TIGER 1968

TUCKER HIGH SCHOOL LIBRARY

Less Paper, More
www.iris

TUCKER HIGH SCHOOL LIBRARY

TIGER 1968

Commemorating
the 50th Anniversary of

Tucker High School
Tucker, Ga.

TS

Remember the year,
1967-68 . . .

This is how it
began . . .

ANTICIPATION . . .

RELIEF.

REMEMBER the VICTORIES . . .

AND THE
DISILLUSIONMENT

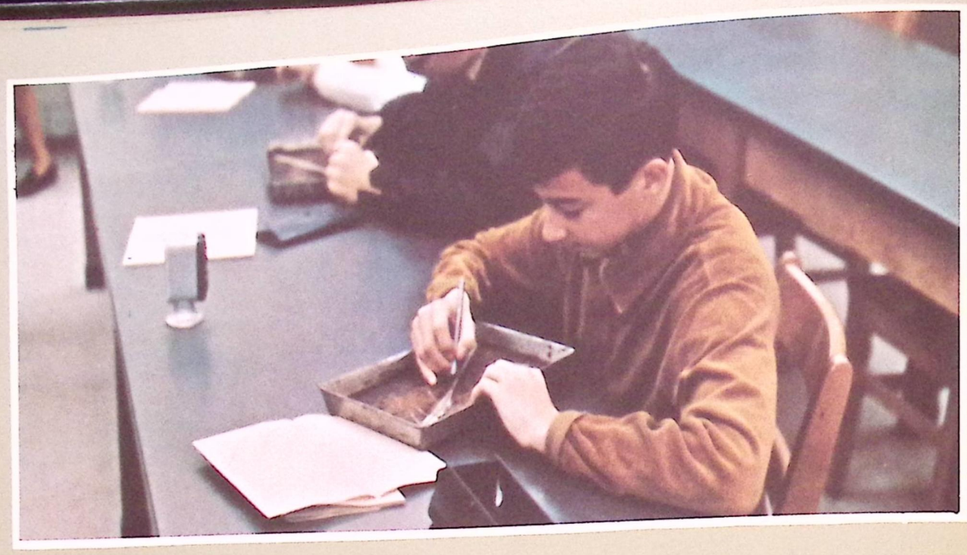

Remember the inescapable truths . . .

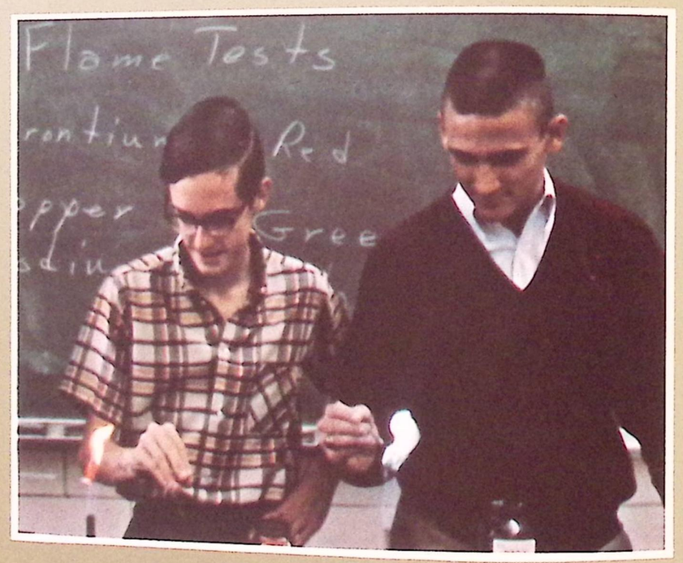

The challenges of a difficult subject . . .

The thrill of discovery.

REMEMBER OUR WORK . . .

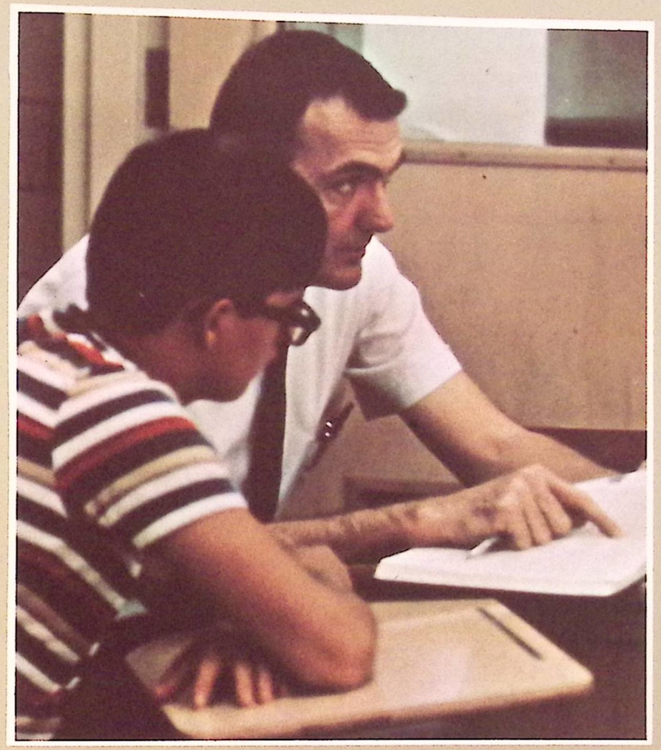

. . . the product of
. . . guidance, inspiration,
. . . and skill.

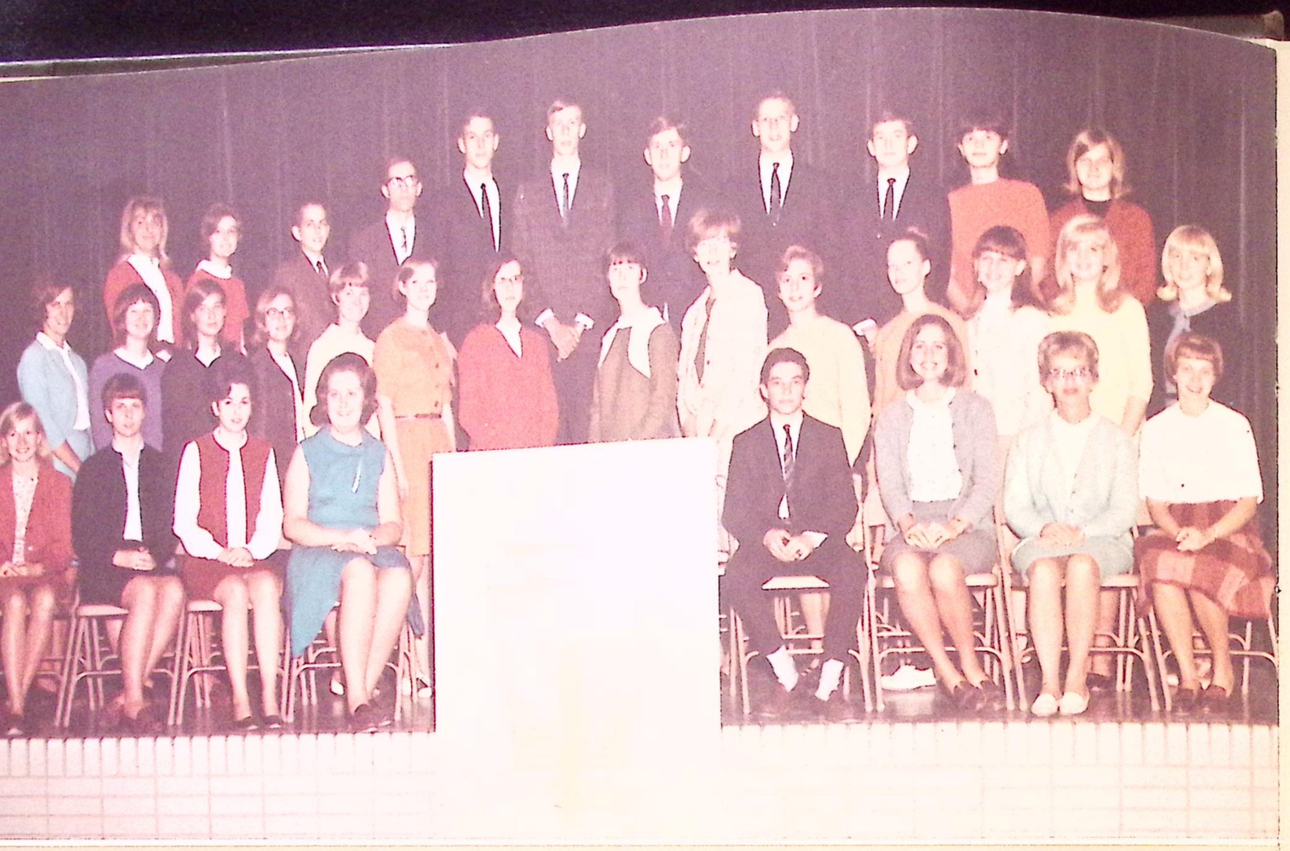

Remember the pride of . . .

Academic Achievements . . .

. . . sincere efforts . . .

Dramatic Moments . . .

defense of our beliefs.

Remember the "New Tiger Spirit," which captured the student body?

Remember the "butterflies" of . . . excitement . . .

. . . and responsibility.

REMEMBER THE EXCITEMENT OF THE GAME . . .

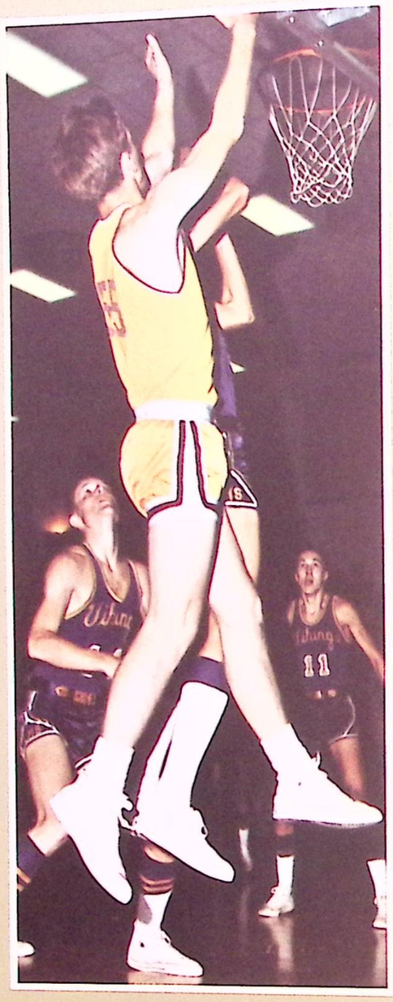

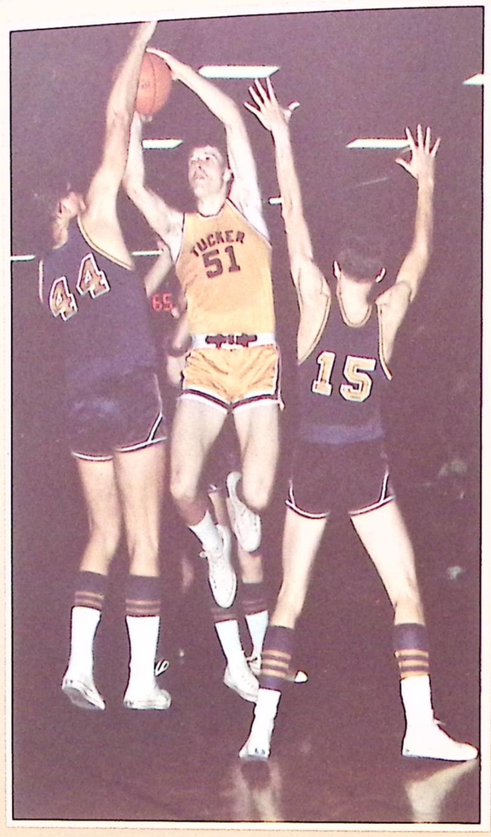

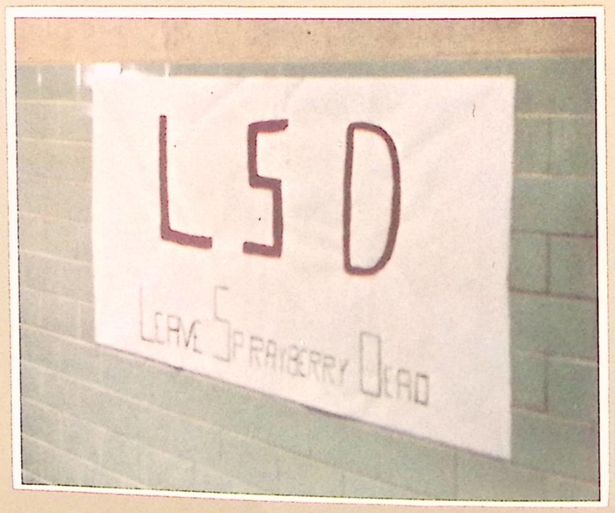

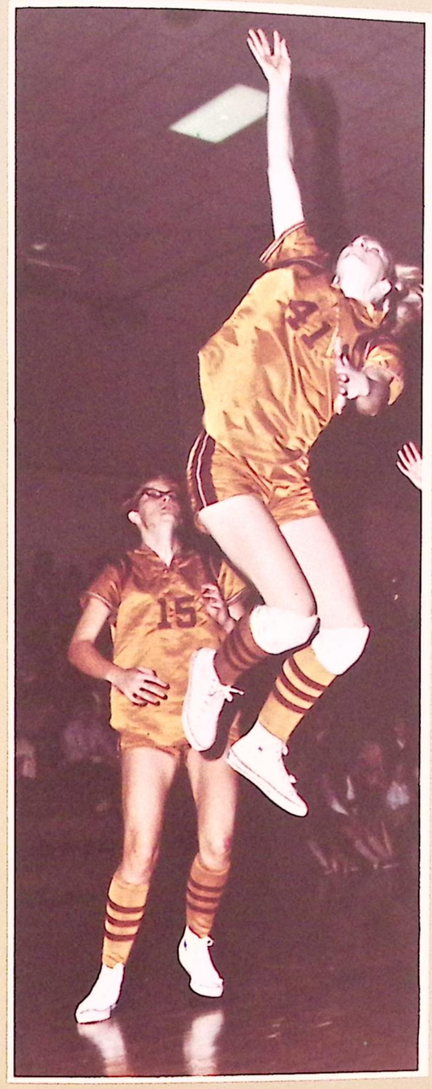

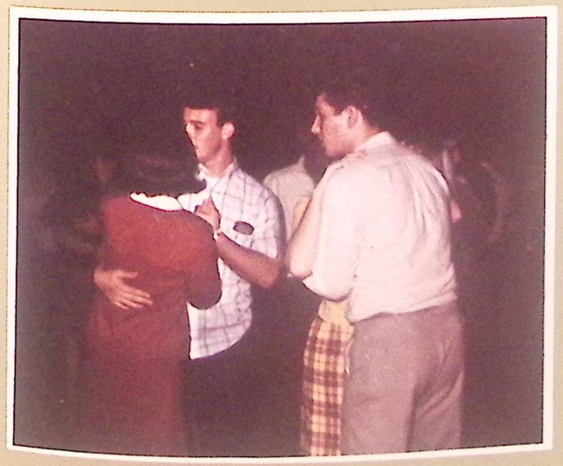

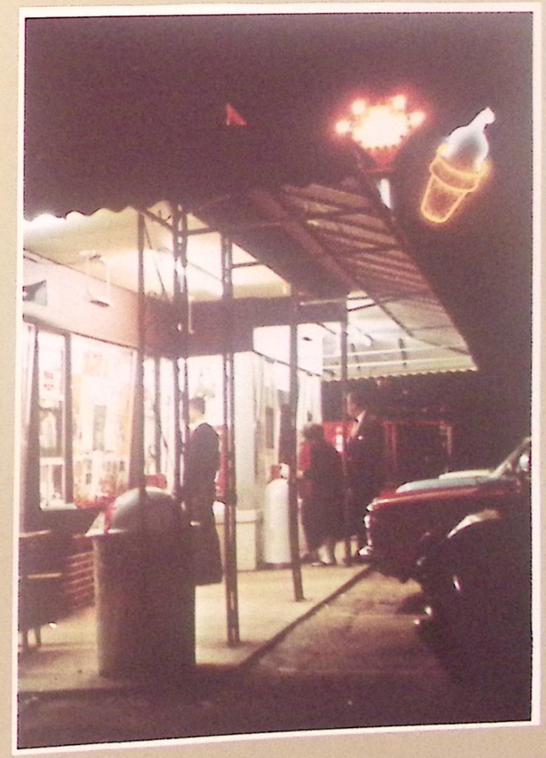

. . . AND AFTERWARDS.

REMEMBER THE '67

the enthusiasm
of the crowd . . .

the best version
yet of a great
Homecoming
tradition . . .

FOOTBALL SEASON . . .

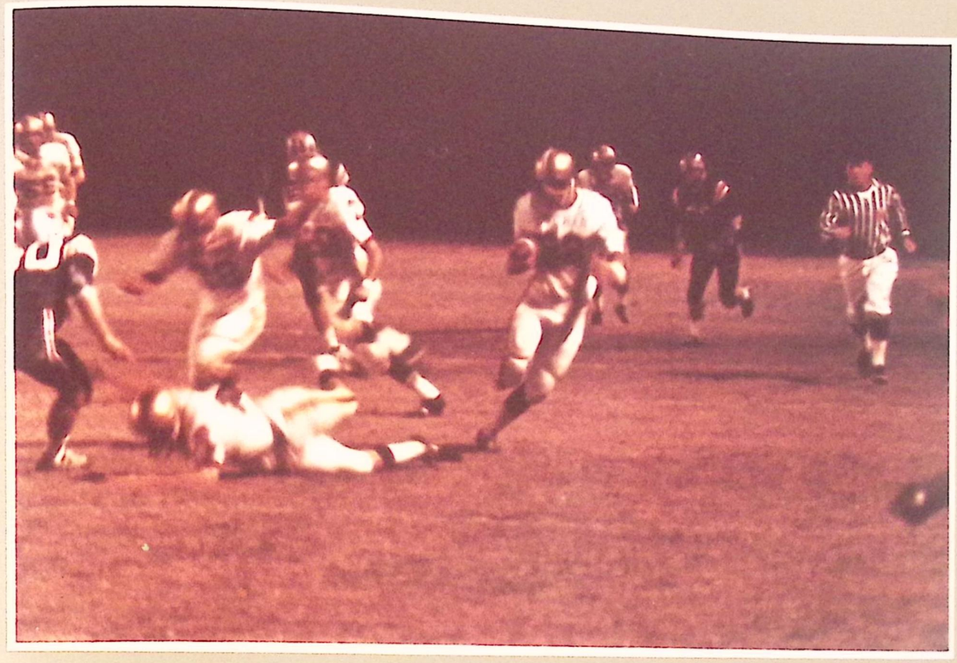

Tigers occasionally outscored, but never outplayed.

Tiger performance keeps spirit "up in the air."

REMEMBER HOW NEW UNIFORMS PORTRAYED
A HIGHLY COMPETITIVE SPIRIT

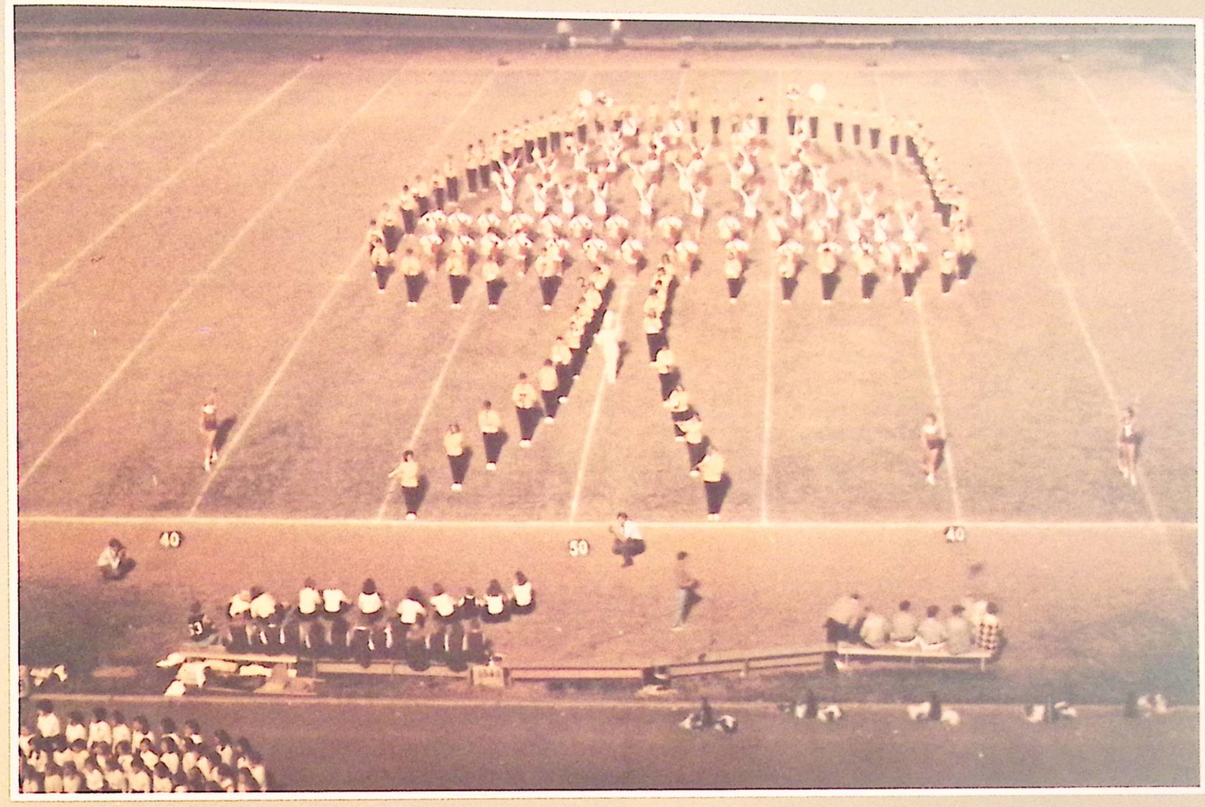

Remember the year that afforded every THS student a million golden memories.

Andrew's Drug Store stood at the corner of Main Street and Railroad Avenue from the early 1900's until 1950.

The School and the Community Through the Years

The 1892 student body and teacher shown outside their one-room school located near the intersection of LaVista Road and Lawrenceville Highway.

This building on Railroad Avenue housed Alf Chewning's store and the community's first Post Office. This photo was made about 1900.

G. M. England and son, Junius, operated this store at the LaVista, Chamblee-Tucker intersection. This picture is about 1905.

Dr. W. W. Andrews is pictured below with Mr. Hugh Morgan and Mr. Gill Hudson inside his drug store during the 1930's.

Among the first settlers in the Tucker area, very early in the 1800's, was a young man named Greenville Henderson. He settled on a 3,000 acre grant from the Governor of the State of Georgia. On this land, which encompassed the present site of Tucker, Mr. Henderson developed a profitable whiskey and brandy-making industry. Maintaining his apple and peach orchards and cornfields required the services of over 200 slaves. The closest market for his products was Savannah, almost 300 miles away. Henderson constructed a grist mill and post office at the present intersection of Midvale and Henderson Mill Roads. These stood until the turn of the twentieth century.

Mr. Henderson's domain did not escape the wrath of the Civil War. He reportedly hid gold and food supplies in kettles to prevent their confiscation by Union troops. Union forces under the command of Logan, Garrard, and Lightburn came through Tucker and headed toward Stone Mountain along Fellowship Road in July, 1864. Their objective was to destroy several miles of Georgia Railroad tracks at Stone Mountain. Confederate troops, commanded by Gen. Joseph Wheeler, attempted without success to halt the Union Army. His mission accomplished, Logan withdrew his Union troops from Brownings Courthouse (in Tucker) to Henderson's Mill on the evening of July 18. They wanted to camp near water. The next day they joined other Federal troops near the Midway Baptist Church, located at the present intersection of Briarcliff and Henderson Mill Roads. From here they marched toward Decatur where they engaged in the Battle of Atlanta.

Greenville Henderson died in 1869. His wife, Nancy, died in 1892 at the age of 102. About 30 members of the Henderson family plus a number of their slaves lie buried in a little cemetery just off Henderson Mill Road.

Following the Civil War, times were extremely difficult throughout the South, especially for cotton farmers. In the Browning Community, Greenville Henderson's 3000 acres was, like large plantations all over the South, divided into smaller tracts of land.

The Browning name comes from another family that settled early in this area. One member of the family, Tom Browning, was a prosperous saloon owner of the post-Civil War era. A horse-race track was located on Fellowship Road near his saloon. It is reported that farmers came to the track in the summertime to race their horses and place bets, and just naturally frequented the saloon afterwards. Aside from these two establishments, the Browning Community at this time consisted of about two country stores, a grist mill, a cotton gin, a sawmill, and a government operated still which manufactured peach and apple brandy and corn whiskey. In the last quarter of the nineteenth century, the community consisted of farming people of English, Scotch, and Irish descent who had migrated south after the War. Very poor, and not generally well-educated, these people proved to be quite industrious.

The community's first school was begun in this era, probably in the late 1880's. It was a one-room building near the present intersection of Lawrenceville Highway and LaVista Road. A story which still circulates in the community has it that about 1890 this school committed the then unheard of act of hiring a woman teacher. According to the story, several disgruntled parents founded a second school on Fellowship Road at the site of the Primitive Baptist Church. During these early years the Hon. Mr. Steele, reportedly DeKalb County's first school superintendent, visited the Tucker schools on horseback.

In 1892, the Georgia, Carolina, and Northern Railroad laid a track and constructed a depot at the present site in Tucker. Naturally the train brought the mail to the community, and Mr. A. C. (Alf) Chewning became the town's first Postmaster, a job he held for about 25 years. During his early years as Postmaster he operated the Post Office from his wooden general store on Railroad Avenue. He later moved to a brick

A school group about 1910 shown outside the school on Main
Tucker. This building housed the school from about 1900 to 191

nine
ology,

Built in 1915, this school located on Main Street near the First Baptist Church served the community until 1929.

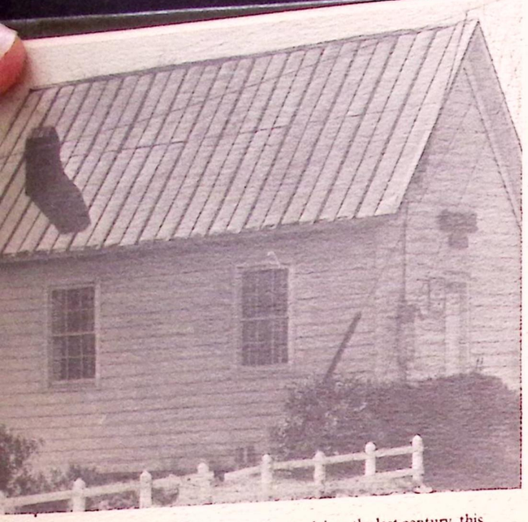

Originally Browning's Courthouse and dating back into the last century, this building is located on LaVista Road across from the school. The Tucker area is still known as the Browning Voting District.

G. M. England and son, Junius, operated this store at the LaVista, Chamblee-Tucker intersection. This picture is about 1905.

building on Main Street. In the early 1900's, the railroad was purchased by Seaboard, and the community was officially surveyed and laid out as the town of Tucker in honor of Captain Tucker, an official of the Railroad. (Another story says the town was named for a prosperous farmer who lived in the community.)

Prominent families of the community in 1900 included the Hendersons, Brownings, Chewnings, Englands, Burns, Gozas, and Chestnuts. In addition to Mr. Chewnings's general store and Post Office, George M. England and his son, Junius, operated a dry goods store at the present intersection of LaVista and Chamblee-Tucker Roads. The building, which still stands, is located across the street from Tucker High School, and most recently housed a printing company. Another business in the community in 1900 was a blacksmith shop on Main Street operated by Edwin P. Dunagan.

About 1900, a larger, three-room school building was constructed on Main Street adjacent to the present site of the First Baptist Church. This was an ungraded school, and the level of education extended to approximately the eighth grade. It was a growing community, and the overflow from this building was housed in the nearby Methodist and Congregational Churches.

In 1915, in an effort to improve community education, the citizens of the town cut and sawed their own timber and used the lumber to construct a new, two-story, ante-bellum structure on the former site by the Baptist Church. Soon, it too was over-

annual. A 1937 graduate of Tucker High School was the athletic star A. Z. Johnson, currently our head basketball coach.

About 1940, the school organized and trained its first band. The band made appearances throughout the area. In 1941, Mrs. Helen Hutchens, our present librarian, joined the Tucker High faculty.

Tucker High School, like all American high schools, saw both students and alumni of the school serve with great distinction in the United States Armed Forces in World War II and the Korean War. Mr. A. A. Graves succeeded Mr. Mundy as principal in 1943. During the 1945-46 school year, Mr. DeWitt and Mr. Foster served as principals. Mr. Graves returned in September, 1946, and served until 1951. In 1951, Mr. James F. Goolsby became principal.

By the 1950's the curriculum had again expanded. Three foreign languages, nine science courses, nine math courses, sociology, brary that provided Tucker with its books.

Under the direction of Mr. Carroll and Dr. Flowers, Tucker became one of the superior schools in the area. Certain courses were required for graduation; Tucker graduated its first high school class in 1918. There were also many extracurricular events for the students enjoyment. Field days, including academic and athletic competition, were held with other schools. There was no football team then, but basketball was played on outside courts.

Tucker set out early to make its name known. Dr. Flowers, now living in retirement in Clarkston, reports that in 1922, Tucker

Kid's Day 1956

Mr. J. M. England and his family are shown in his 1910 Reo, the first automobile in the Tucker community.

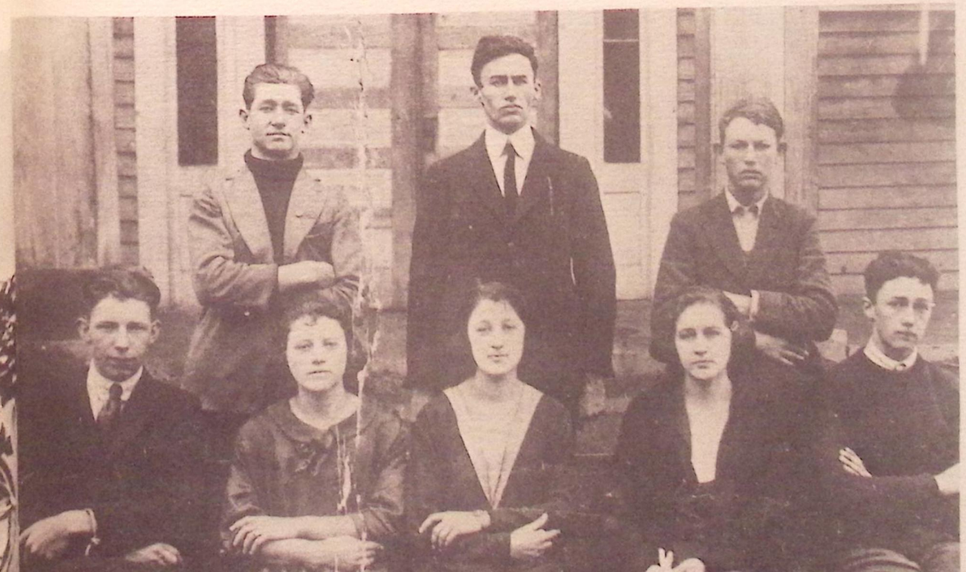

The Tucker High School Class of 1922. S
l-r: Howard England, Cindy Cain, Lul
Cain, Veatrice Lewis, and Cecil Flowers. S
ing, l-r: Andrew Ashworth, Dr. Marion
ers, Principal, and Horace Ambrose.

1956 STATE BASEBALL CHAMPIONS

CLASS B

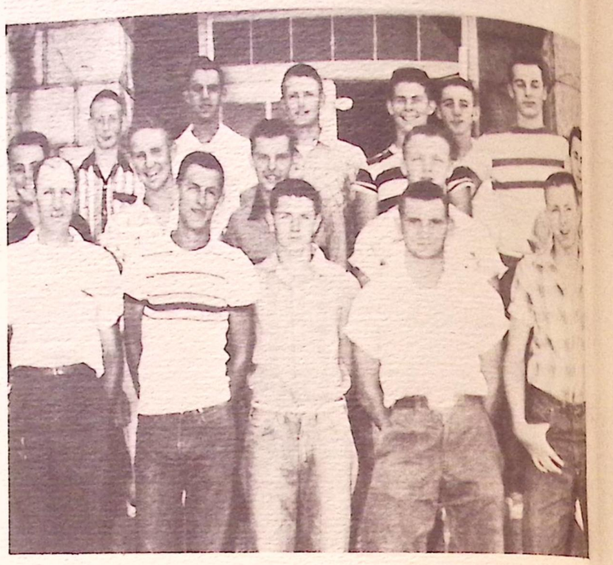

where we remained for two years, winning a State Cross-Country Championship, State Baseball Championship, and several literary awards.

In September, 1965, Mr. Weymon R. Smallwood succeeded Mr. Turpin as principal. In 1966 Tucker High School, with an enrollment of almost 2000, set the state on its ear by moving into AAA competition and winning several literary events, finishing in the top four in football, and winning a second straight State Baseball Championship. In 1967 a part of the Tucker and Lakeside High School districts was used to create Henderson High School. For the first five months of the year, Tucker High School housed over half of the Henderson High student body. Our present building, designed for approximately 2000 students, includes 60 classrooms, a large library, a fine shop facility, a spacious and modern gym, and six well-equipped scientific laboratories.

This is our fiftieth year as a high school. We feel that our age has helped to give us a wisdom and a heritage of which all Tucker High School students, faculty, alumni, and patrons of the community can be quite proud. In academic pursuits, dramatics, art, technology, staff capabilities, facilities, and athletic endeavors, Tucker High School must take a back seat to no one. While we are certain that the students in each and every one of the past fifty years have considered their accomplishments and their enjoyments to be supreme, we are positive that the greatest of all the years is the current one, our fiftieth, 1968.

These shots of the Tucker School and community were made in the mid-1950's.

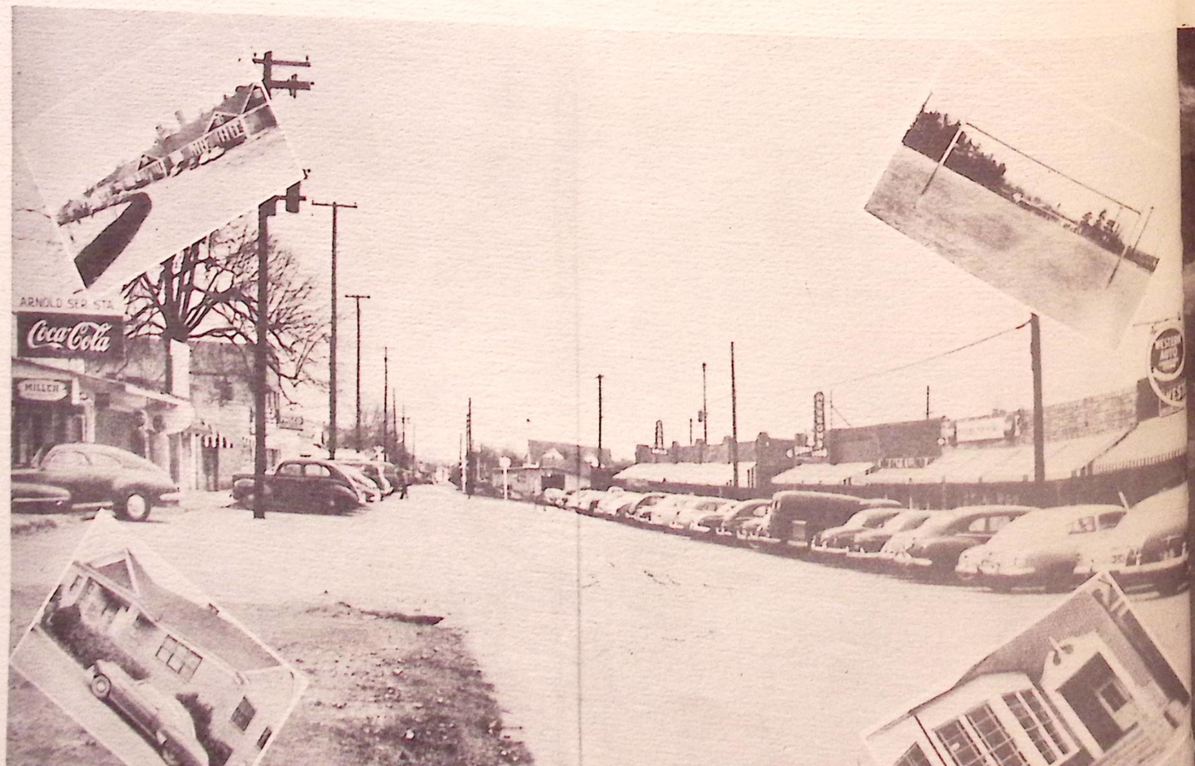

An aerial view of the T. H. S. campus in 1960.

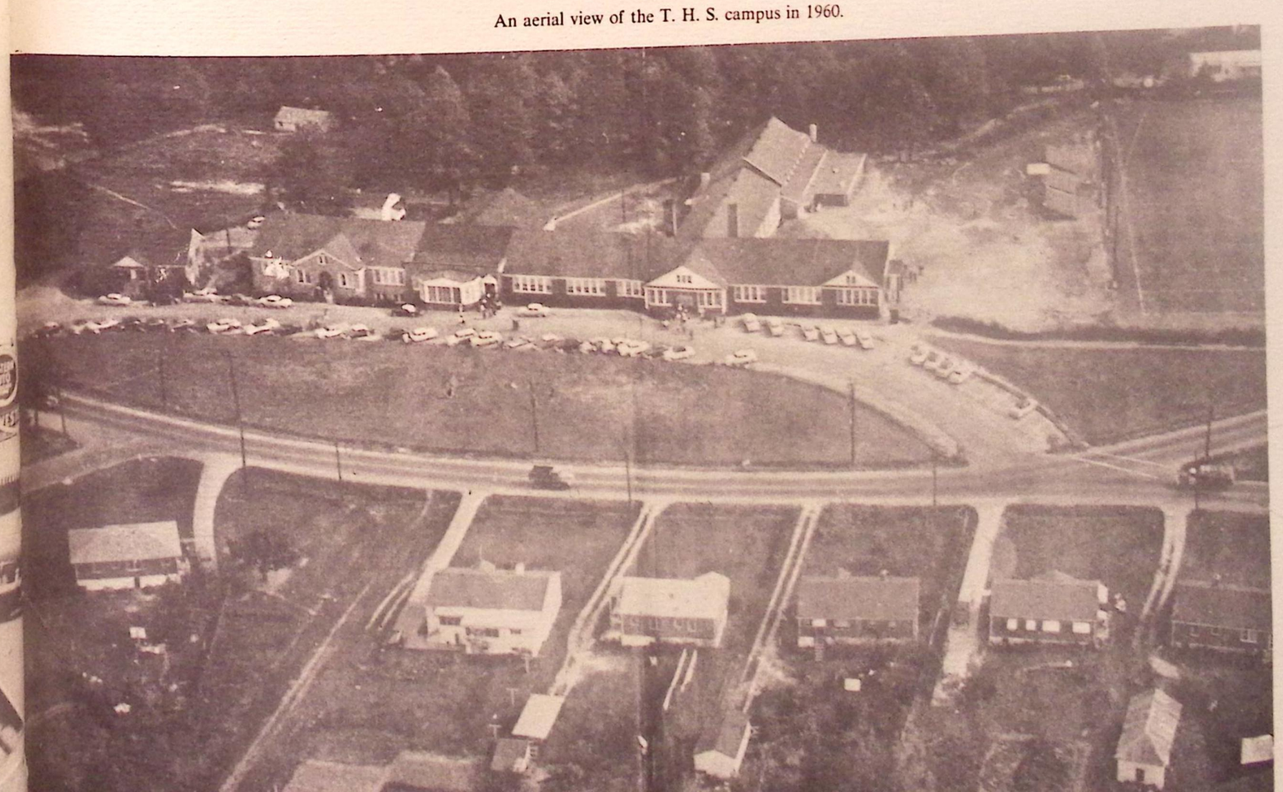

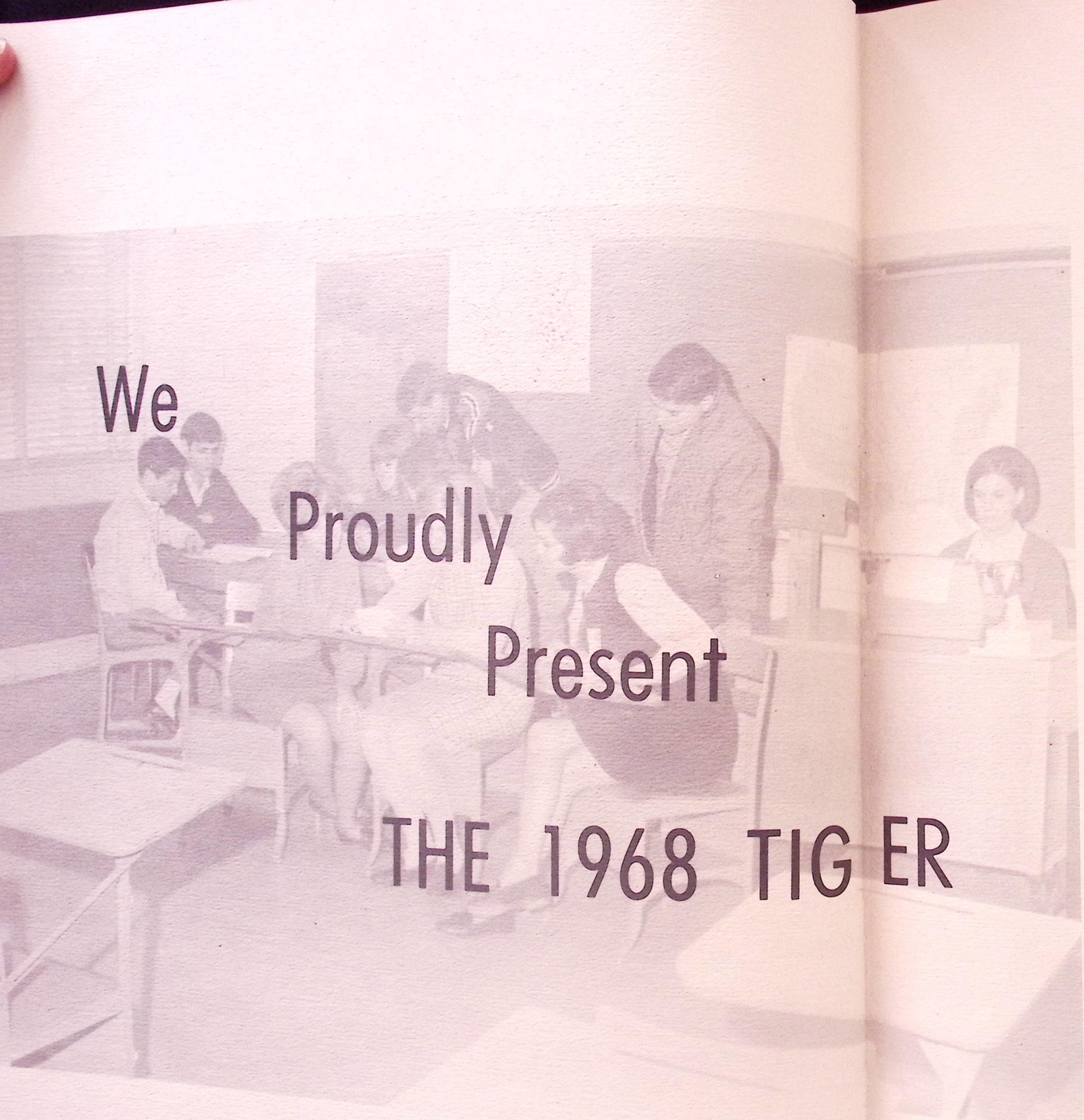

We Proudly Present THE 1968 TIGER

TABLE OF CONTENTS

Introduction	Cornelia Hopkins and Ray Miller	Pages 1-16
History		Pages 17-27
Dedication		Pages 30-31
Student Life	Dana Yon, Allen Rogers, Tom Barger, Gail McDaniel	Pages 32-59
Features	Gail McDaniel, Dana Yon	Pages 60-77
Organizations	Mary Jane Morris, Tom Brown, Bill Cherry, Allen Rogers	Pages 78-107
Sports	Mike Jones, Martin Storey, David Hungerford	Pages 108-143
Faculty	Betts Moreland	Pages 144-153
Classes	Cindy Cutler, Debbie Cobb, Betts Moreland (Seniors)	Pages 154-229

Sponsor—Mr. Terry Cullifer
Editor—Betts Moreland
Co-editors—Cornelia Hopkins and Ray Miller
Artist—Tom Barger
Photographers—Will Horne, Wayne Farmer, Terry Coker

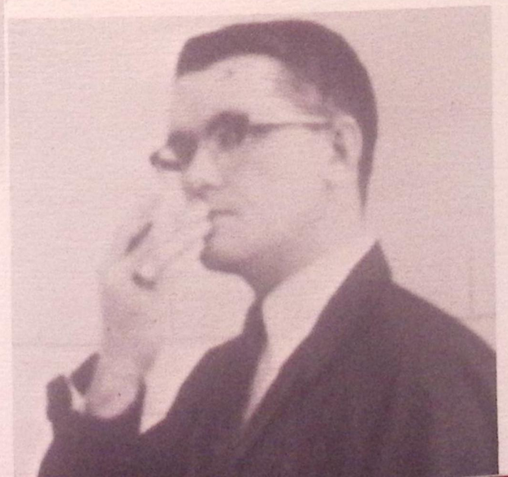

We take this opportunity to thank Mr. Terry Cullifer for his help, which made this annual possible.

In the three years that we have known you, you have added infinitely to our days at Tucker. You have always demanded the highest standards to insure us of the best education possible. You have been fair both in your requests of us and in the granting of our requests.

Because you have commanded our respect, because you have won our friendship, and because you possess those qualities that we hope to possess as adults, we, the Senior Class, dedicate this '68 annual to you, our principal,

Mr. Weymon R. Smallwood

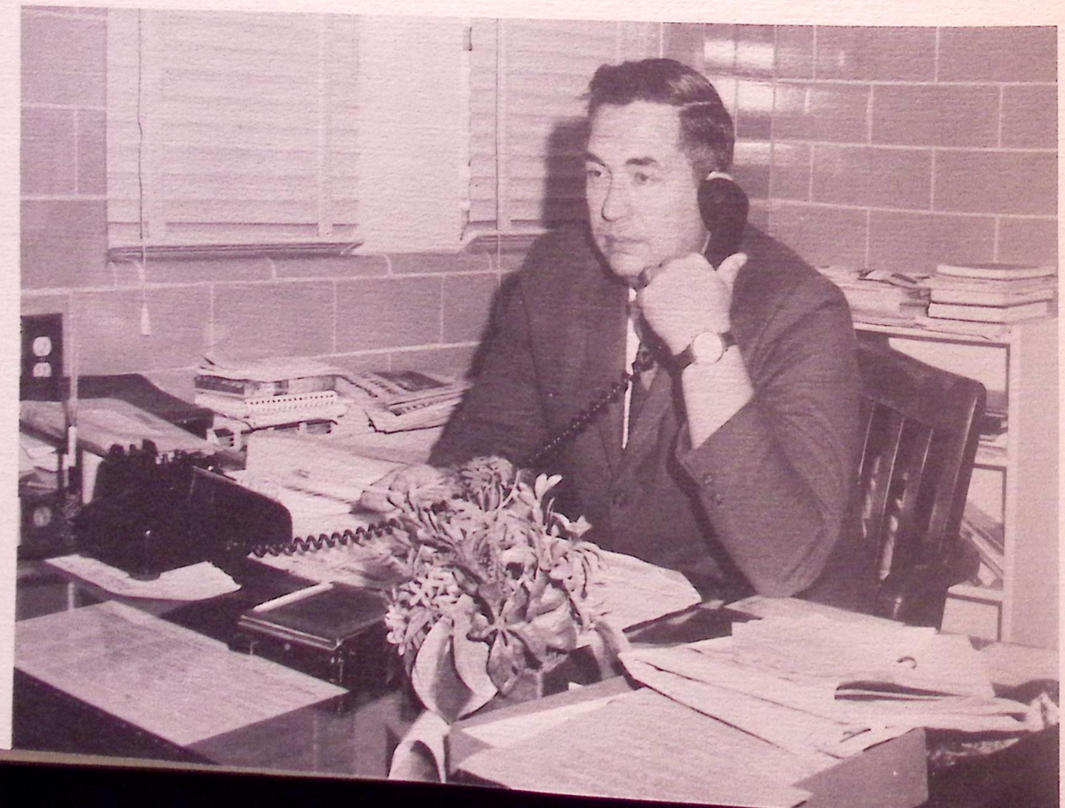

1918

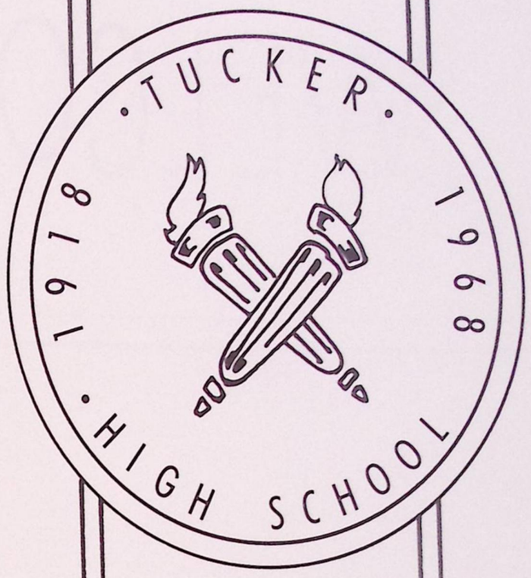

STUDENT LIFE

WELCOME TO TIGER COUNTRY

TUCKER

As we rush toward the future, the past remains behind. The memories that drift upon our minds are so fresh and clear that they are hardly memories yet; but time will dim them.

Now the things we remember are changed, and, being changed, are gone. But when the students look back, they will not see a school dimly lit in the background; they will see a shining light in the past.

A DAY IN THE LIFE . . .

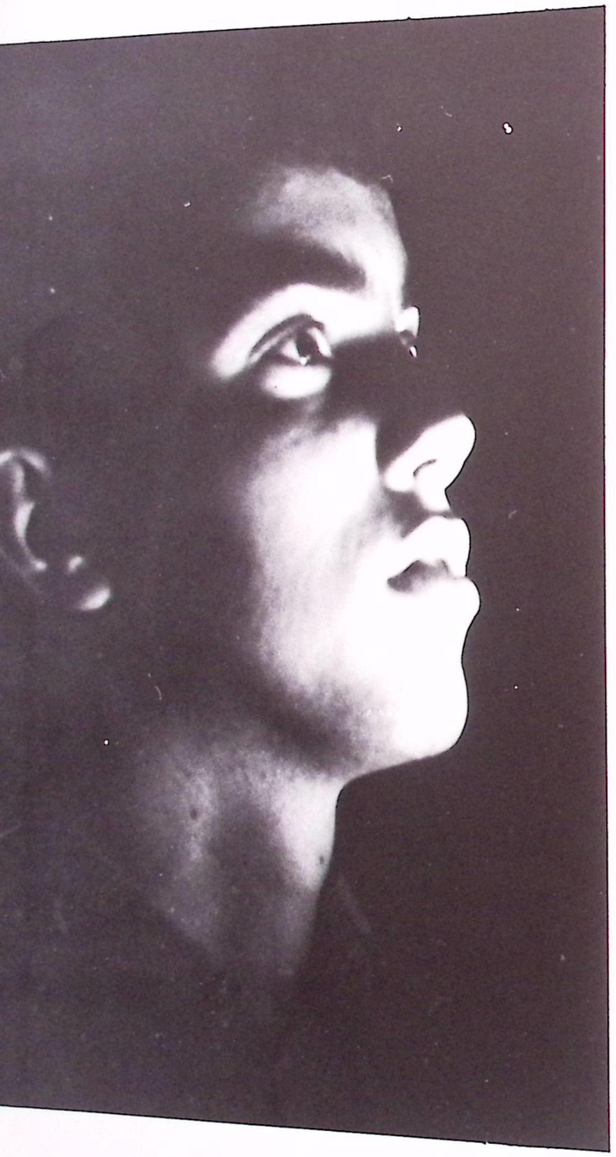

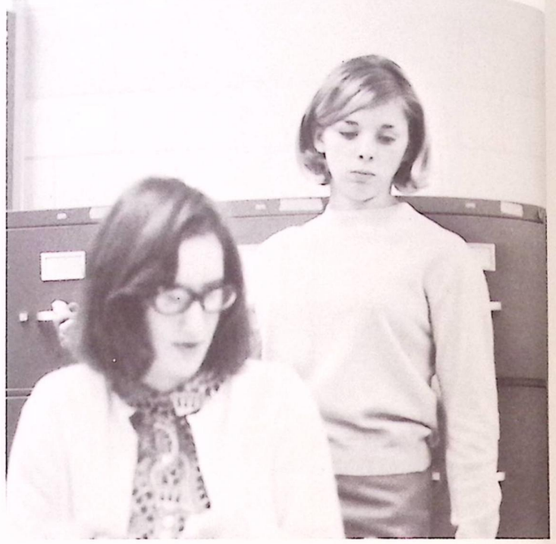

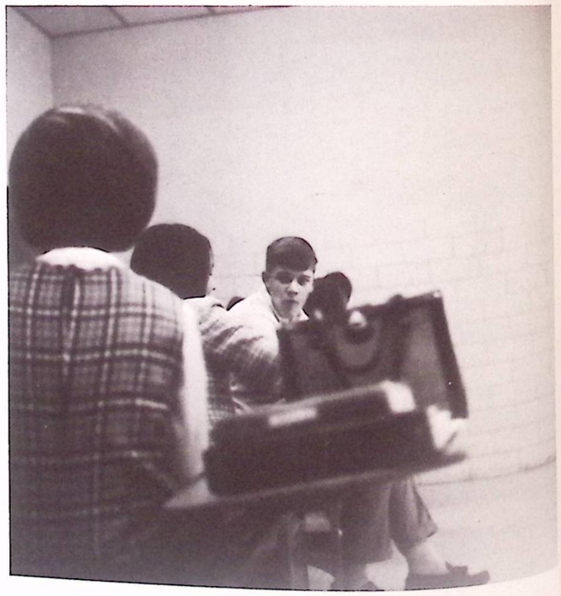

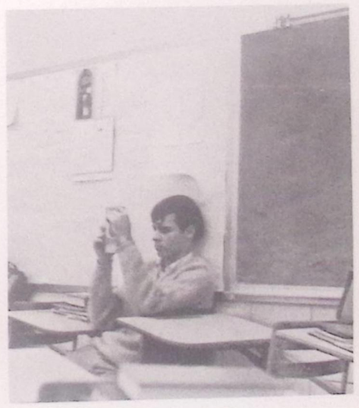

The Bobsey Twins strike again!

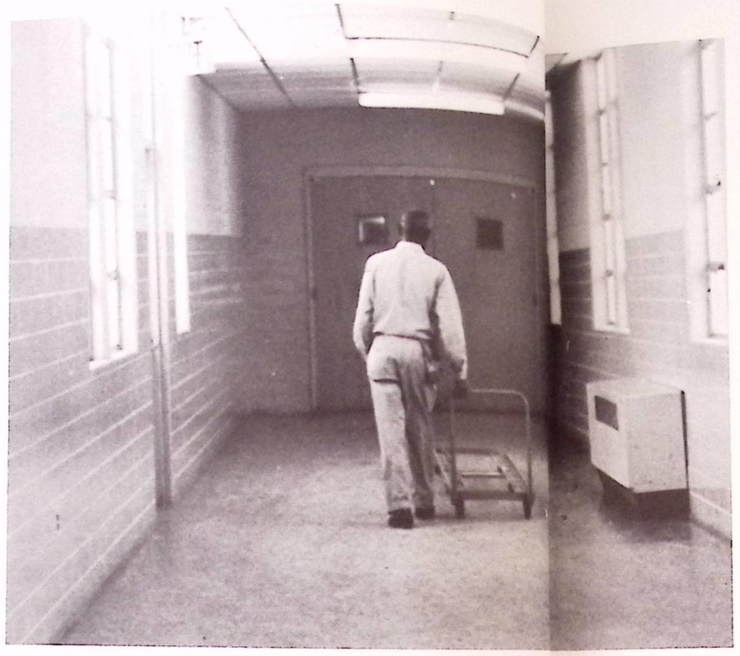

KIDS!?

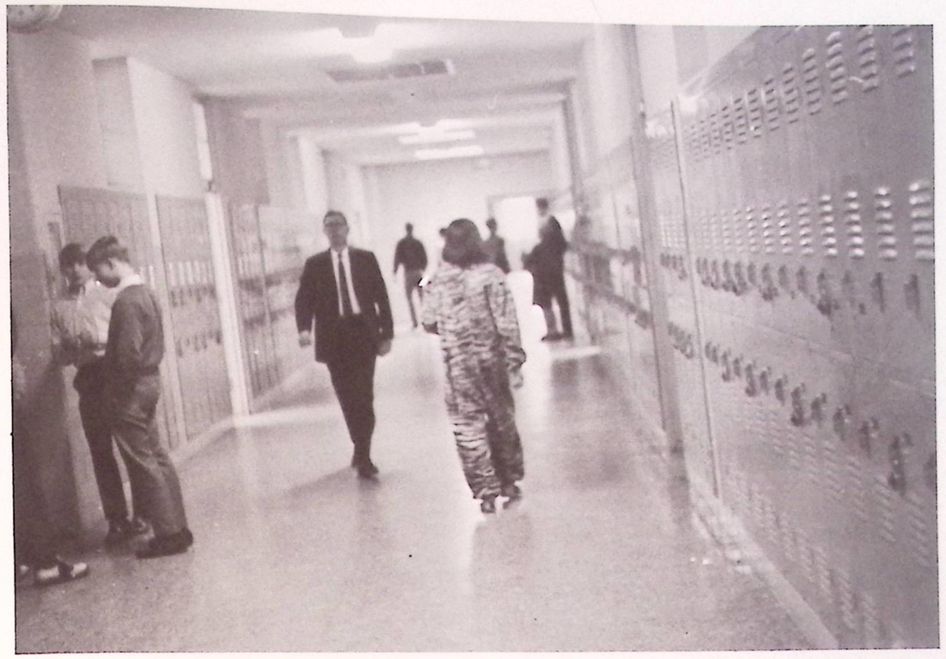

The Tiger Walk

All for Tucker, stand up and holler!

"Wait until Mr. Smallwood finds out we skipped!"

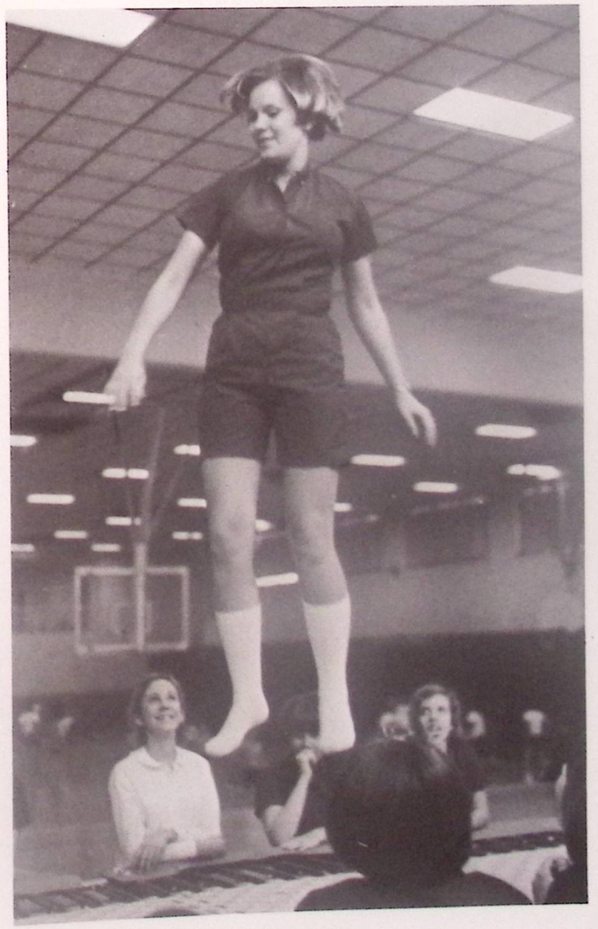

Now do the Bugaloo.

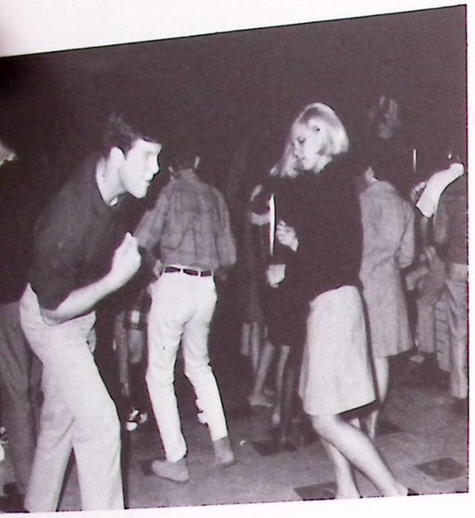

Just make up your mind which way you're going!

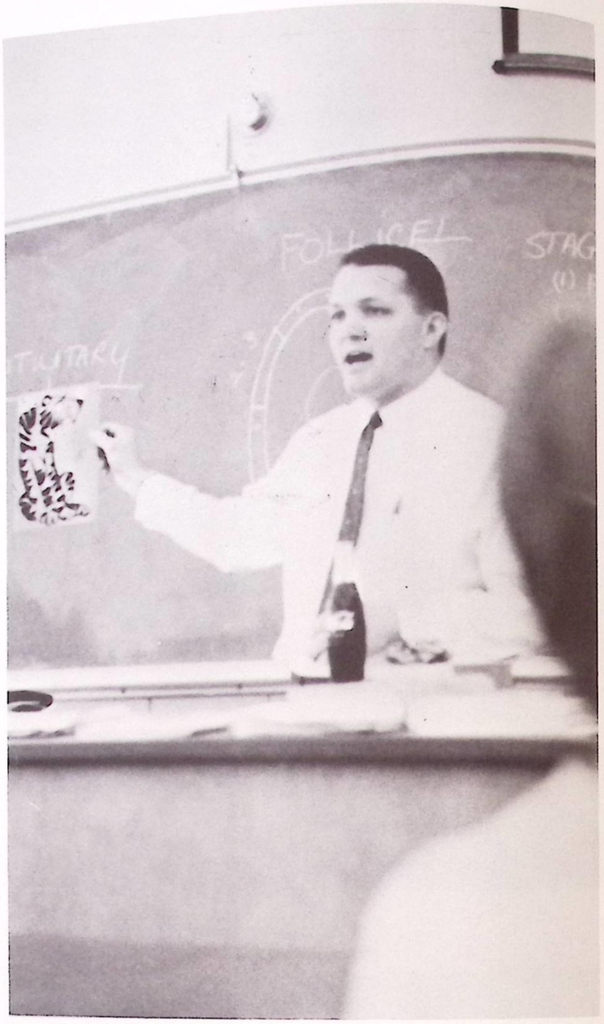

"No, Jones, not a fish, a tiger."

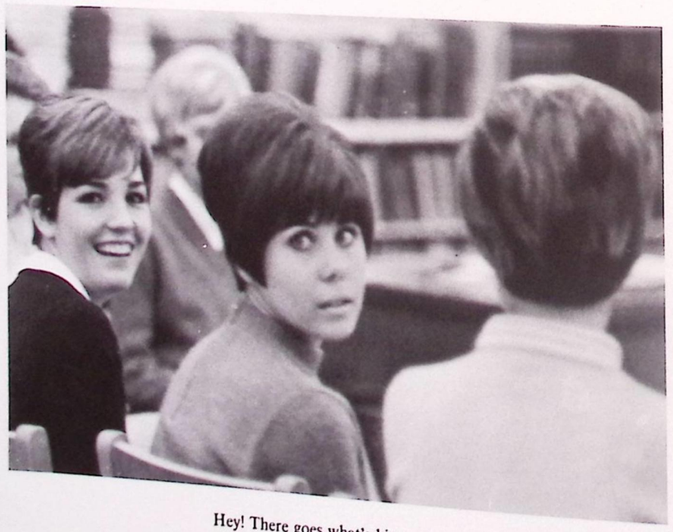

Hey! There goes what's his name.

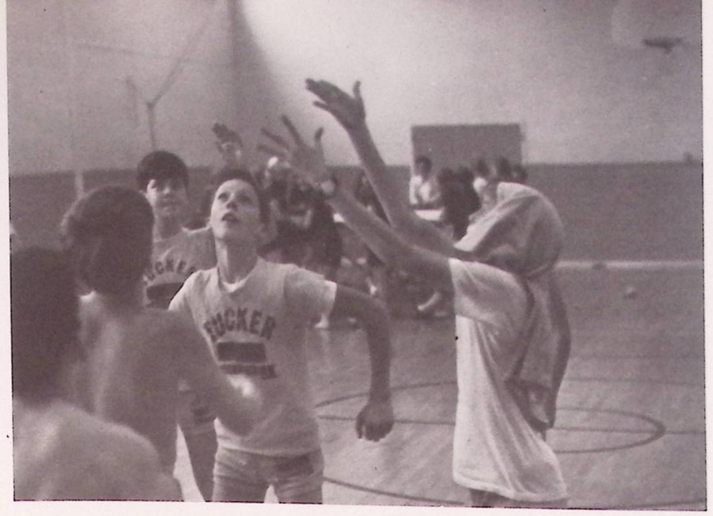

This weather does wonders for my hair.

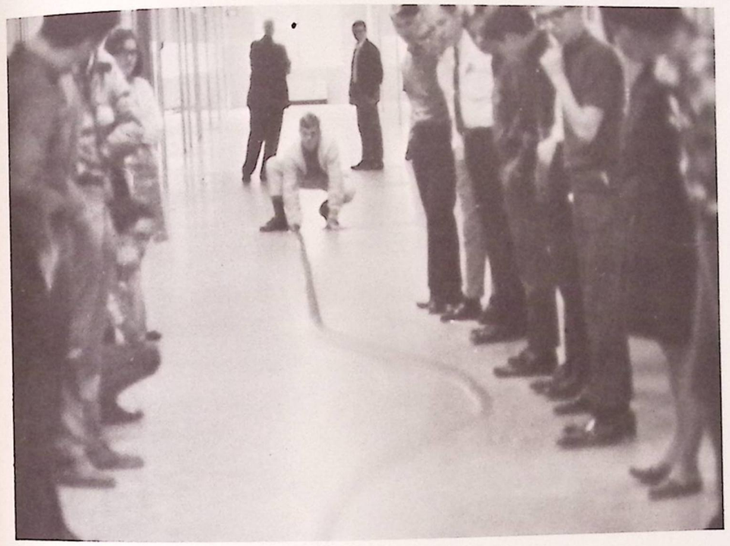

A silly millimeter longer.

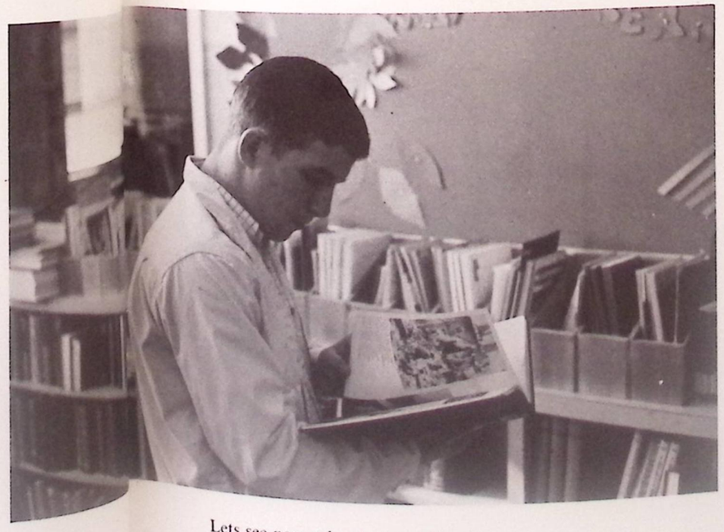

Lets see now, where's that foldout?

I used Nair!

"LIFE"

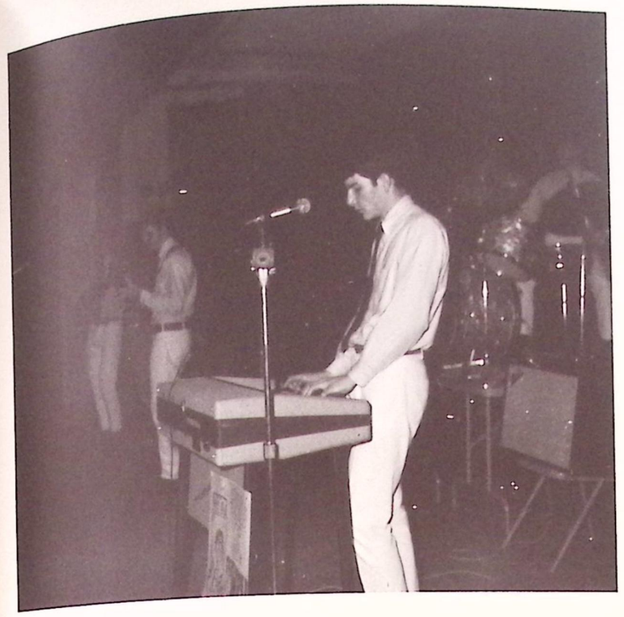

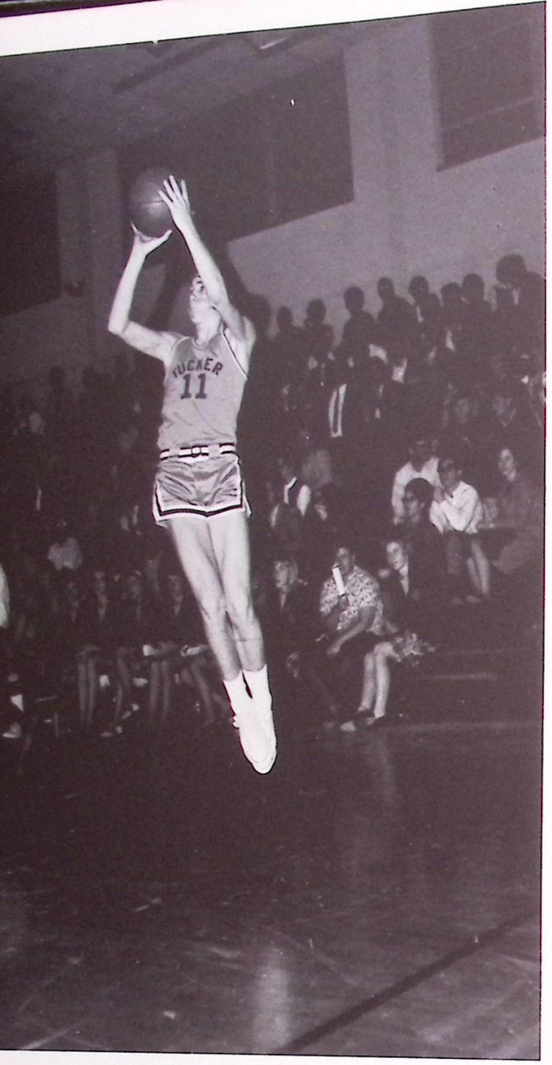

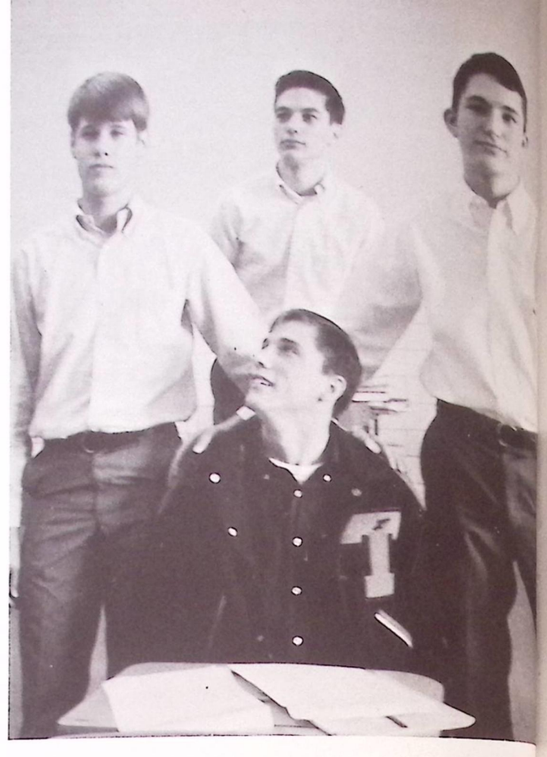

Eni, Meni, Miney, Moe

If I can't have a half carat, I don't want any.

I keep trying to tell them I'm sick

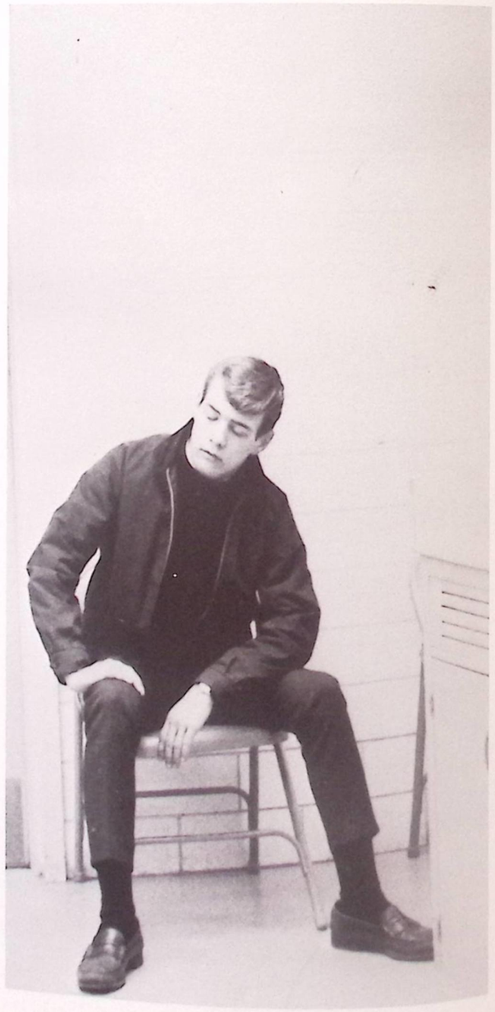

You're darn right I'm State Champ!

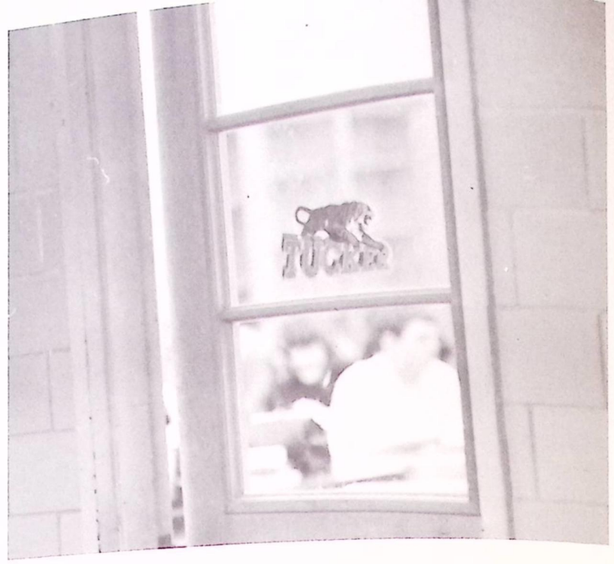

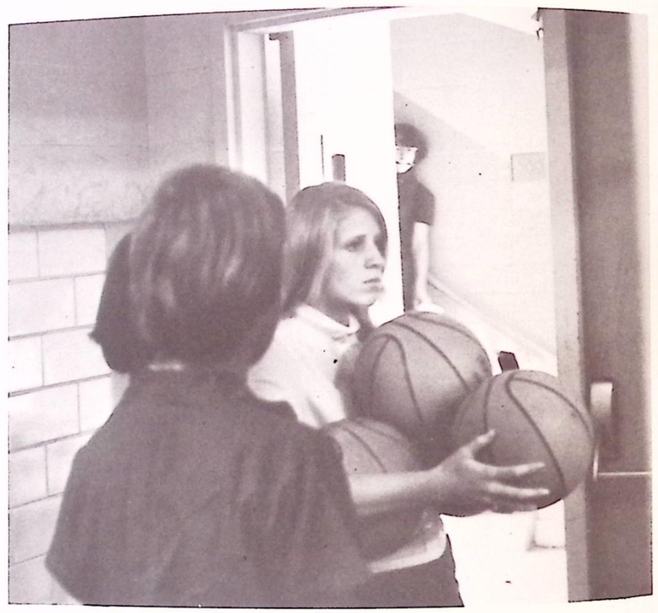

What does she think I am, a juggler?

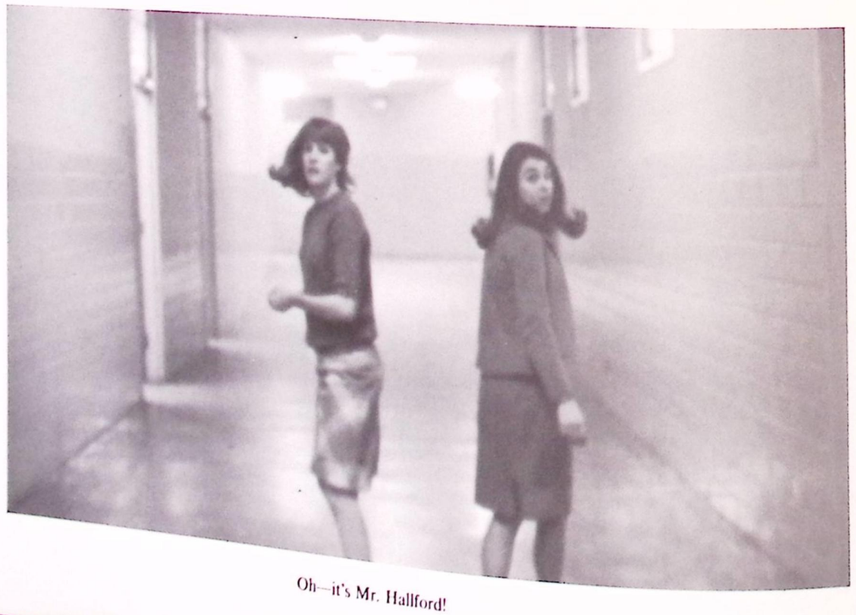

Oh—it's Mr. Hallford!

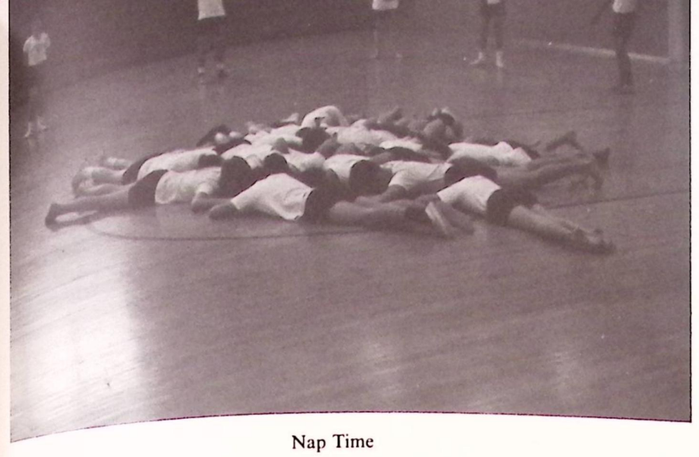

Nap Time

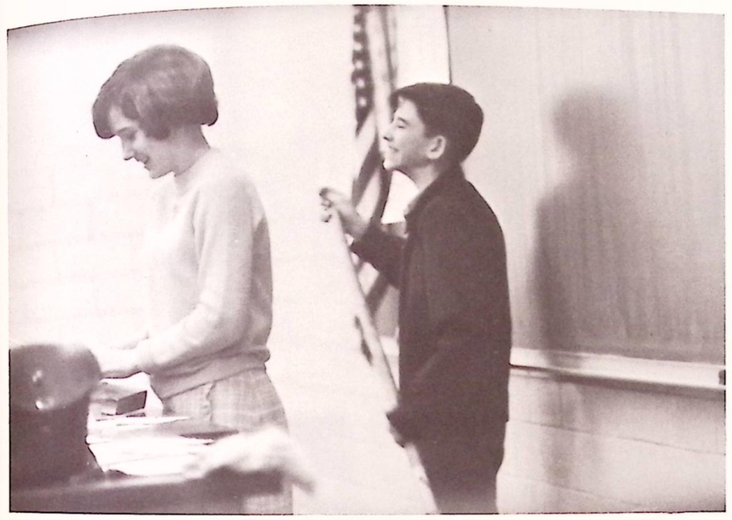

"Just one quick jerk and . . . "

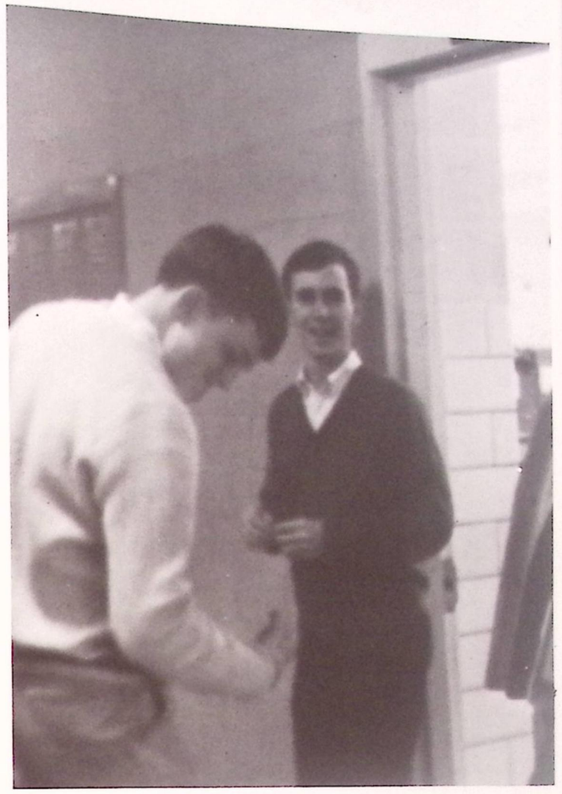

Hercules Unchained!

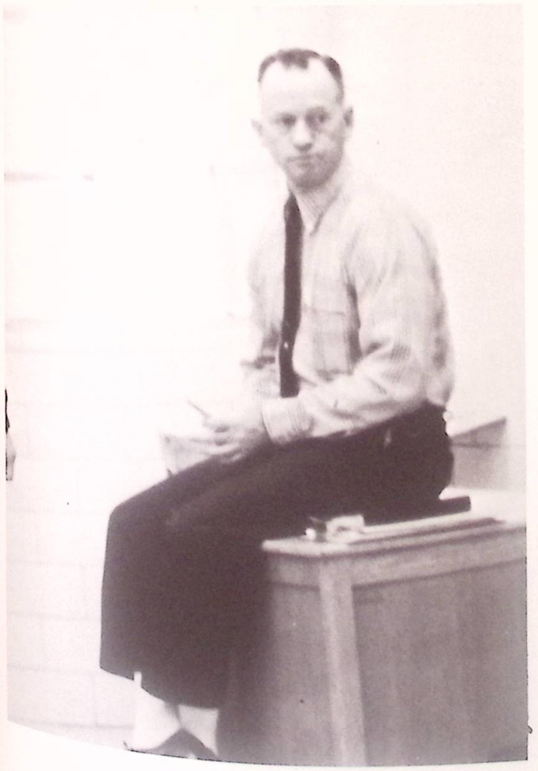

"This just isn't my day."

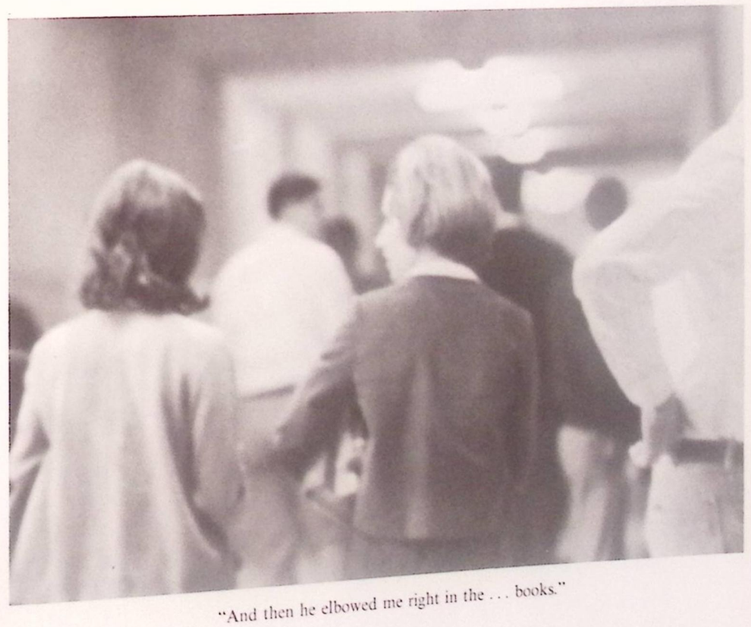

"And then he elbowed me right in the . . . books."

FEMININITY AT THS

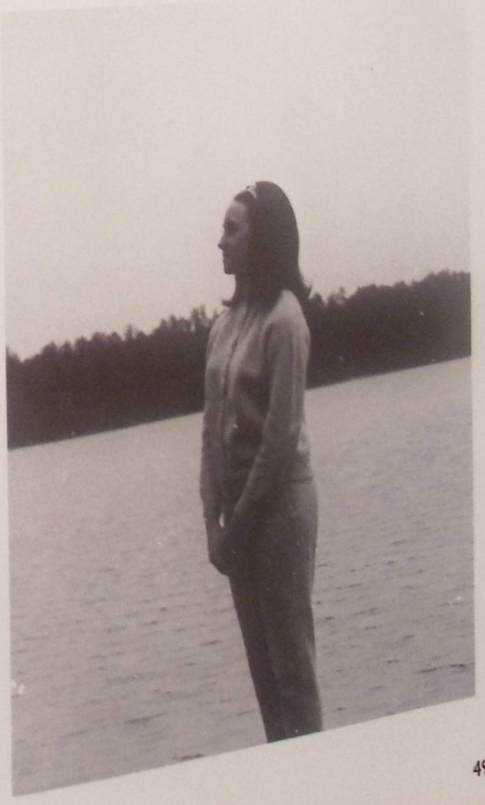

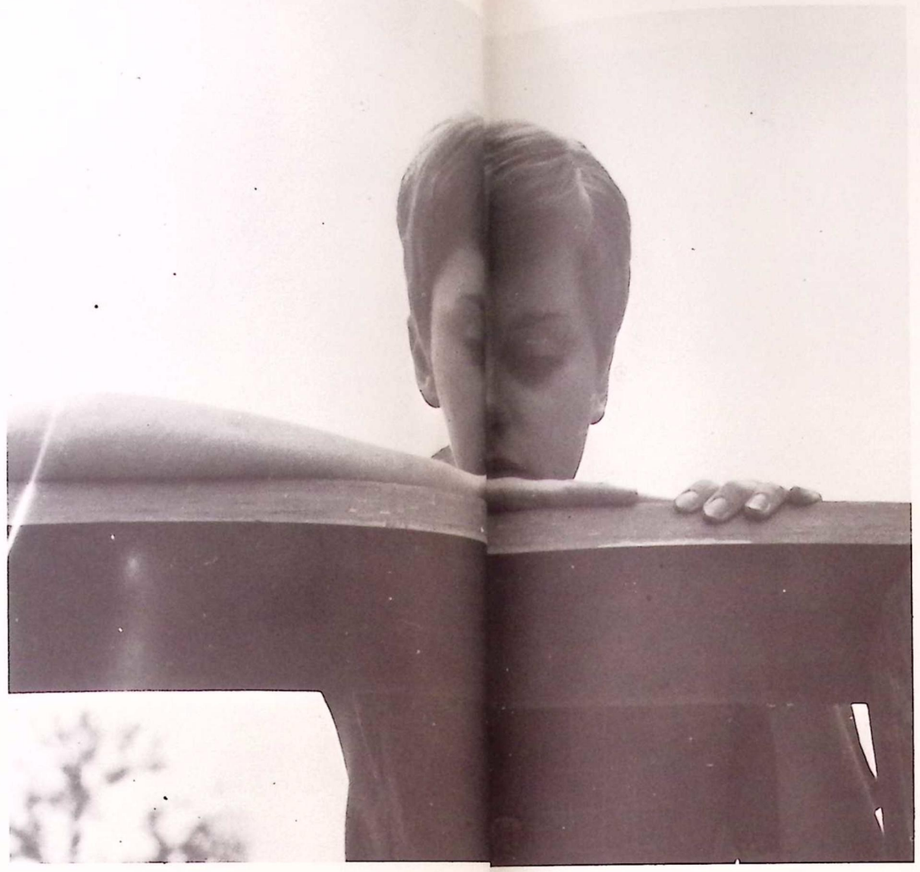

TRIALS OF LIFE

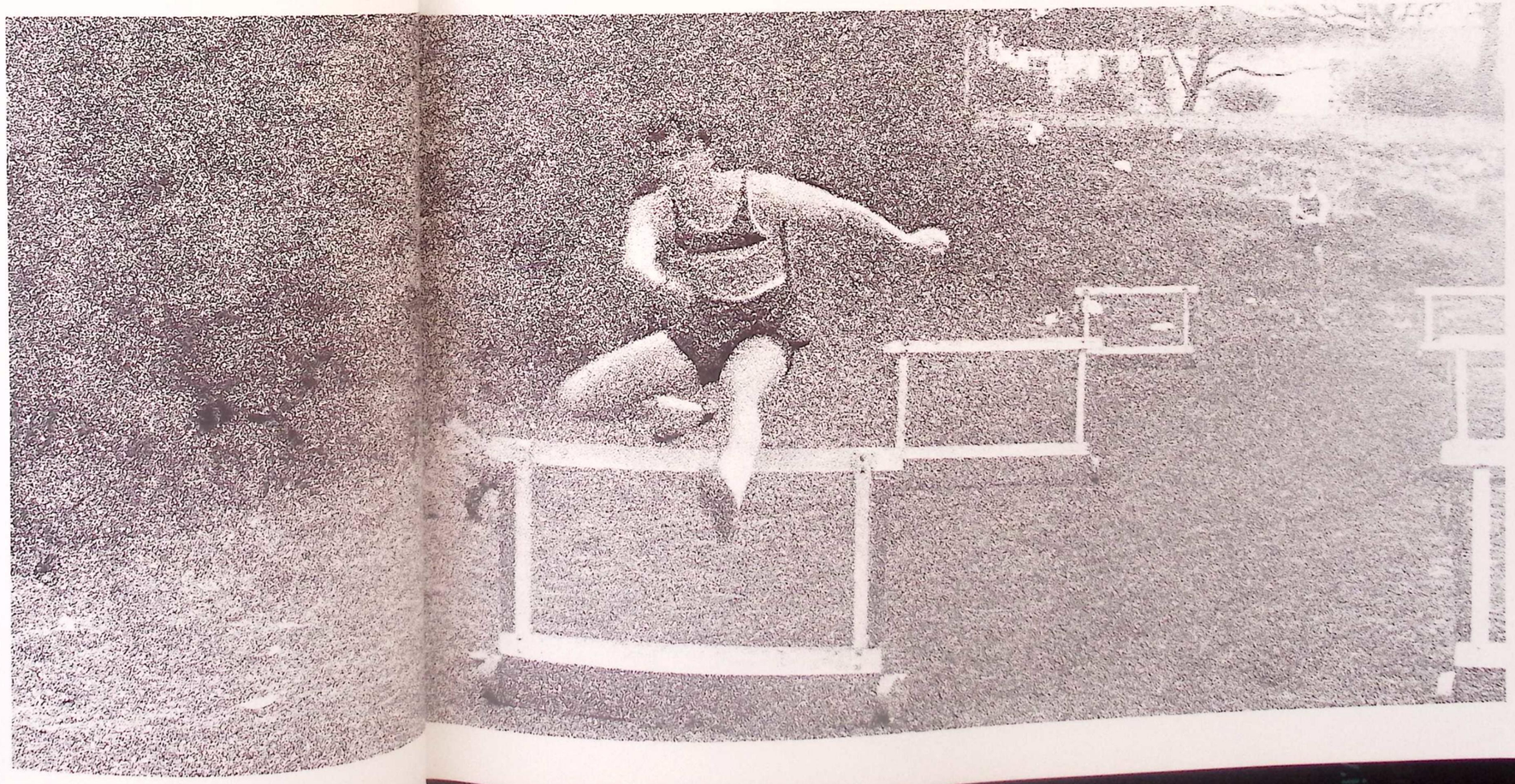

"Was that a hamburger I stepped on?"

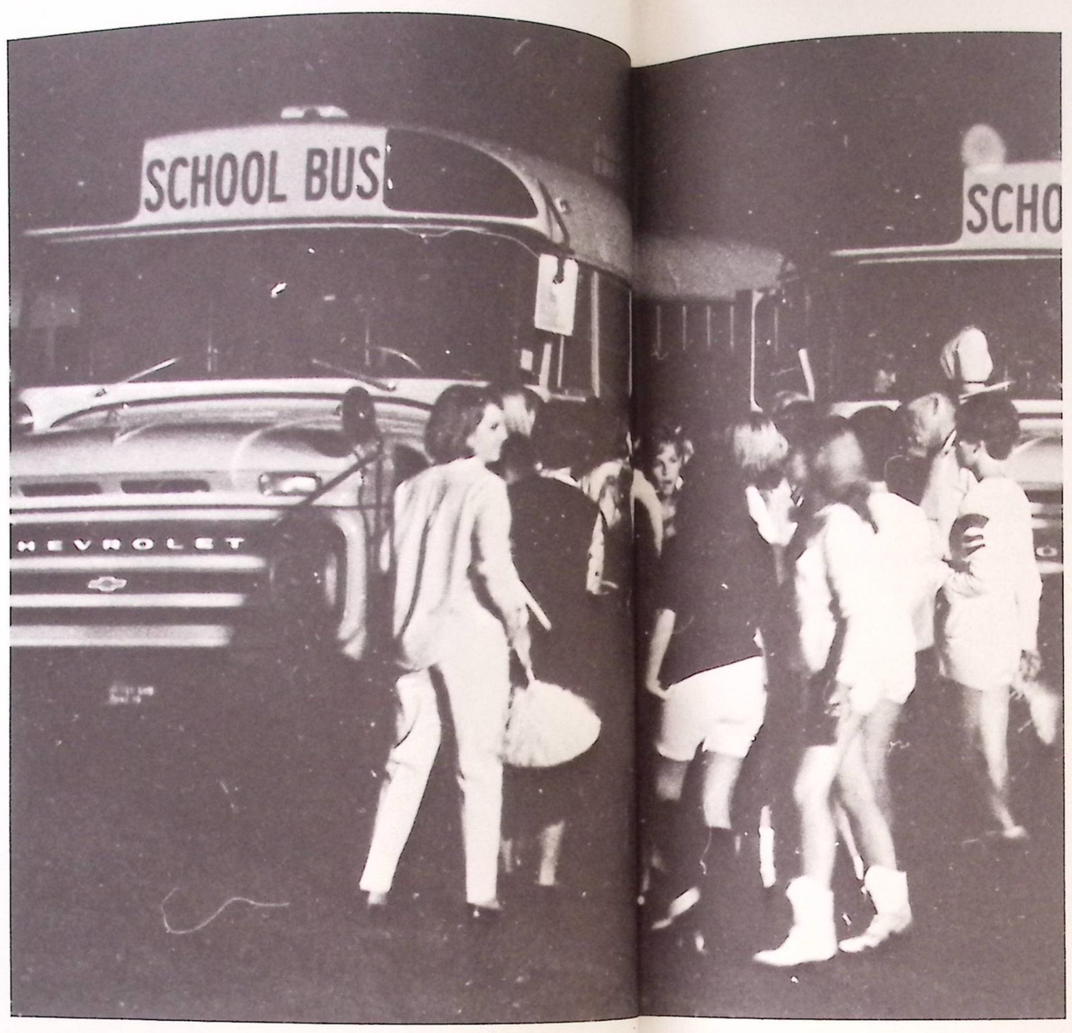

"Hurry up before the Sponsor gets here!"

The Mona Lisa smile

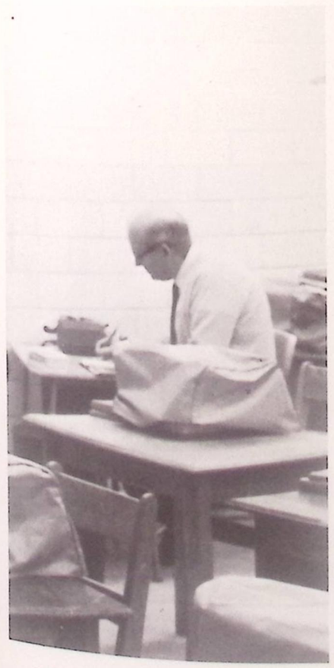

"Two and two makes five and . . . "

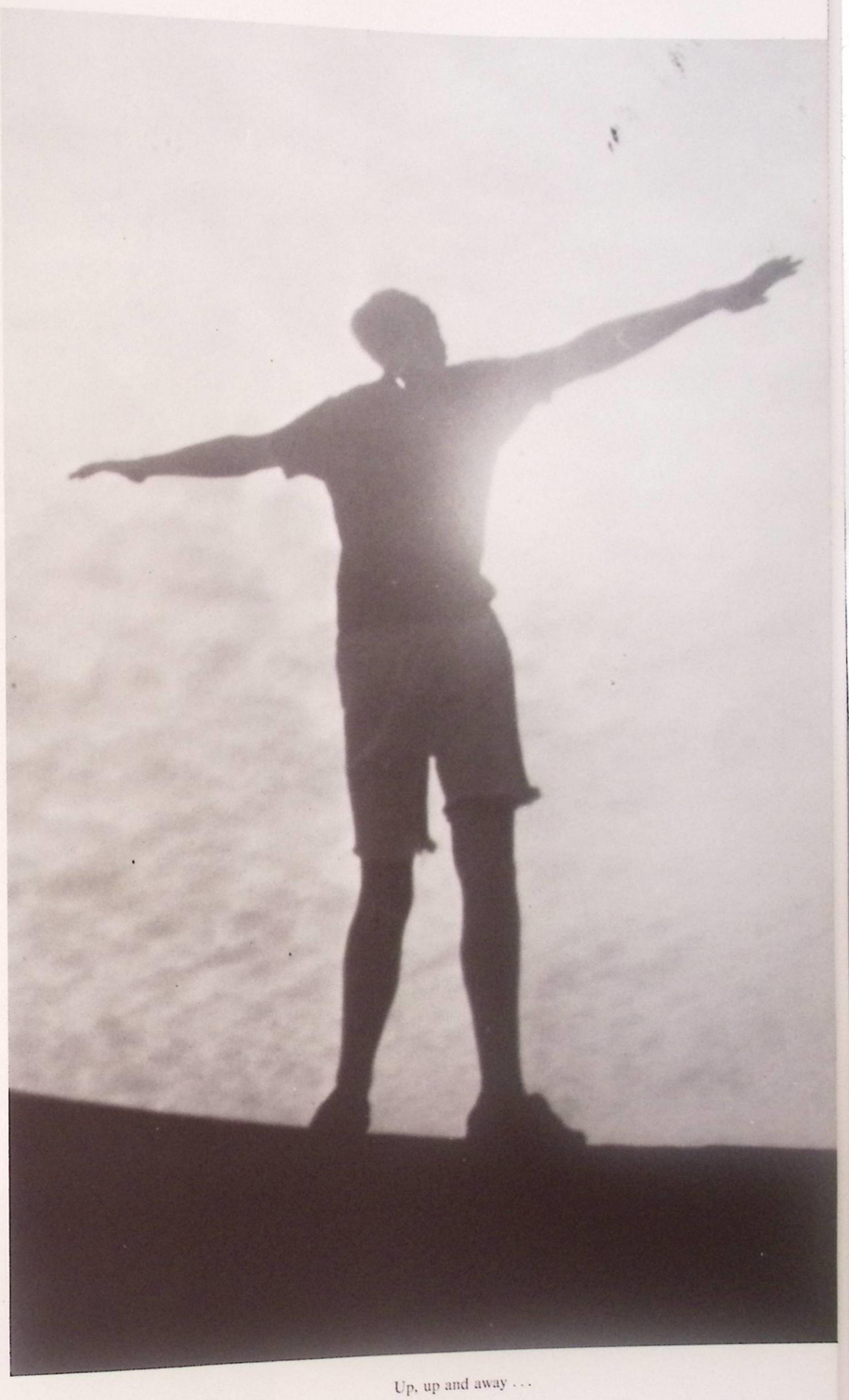

Up, up and away . . .

No! The other way!

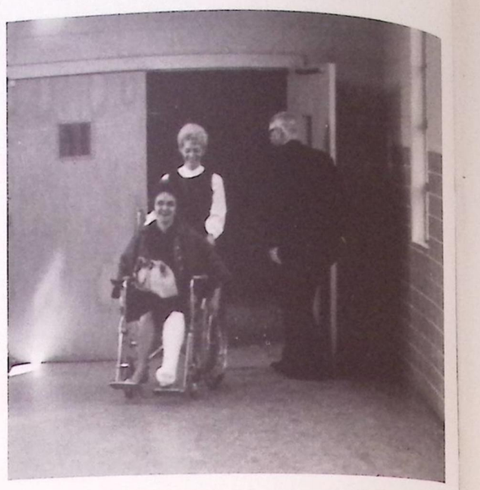

And where do you girls think you're going?

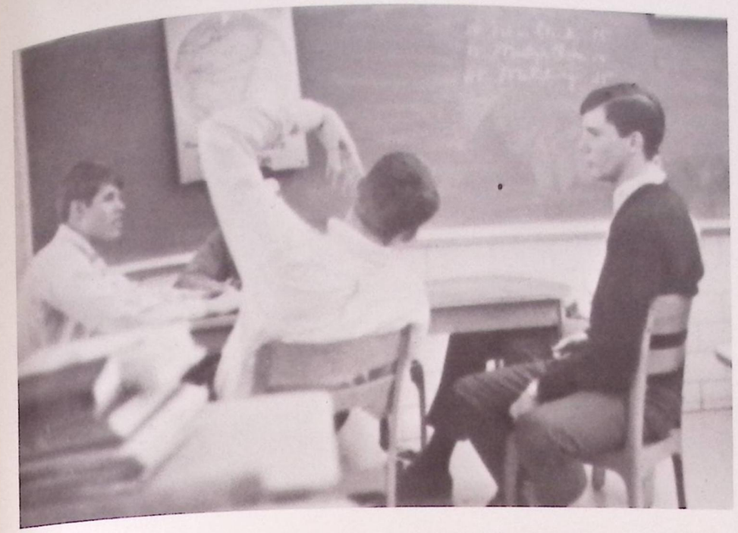

"And then she stuck her finger right in my ear."

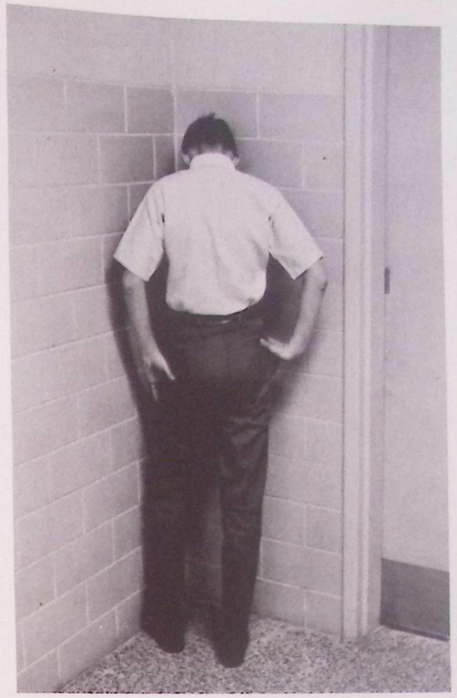

Oh Santa! You've got to be kidding!

Happiness is being together

Would you want to hold hands with a Lobster!?

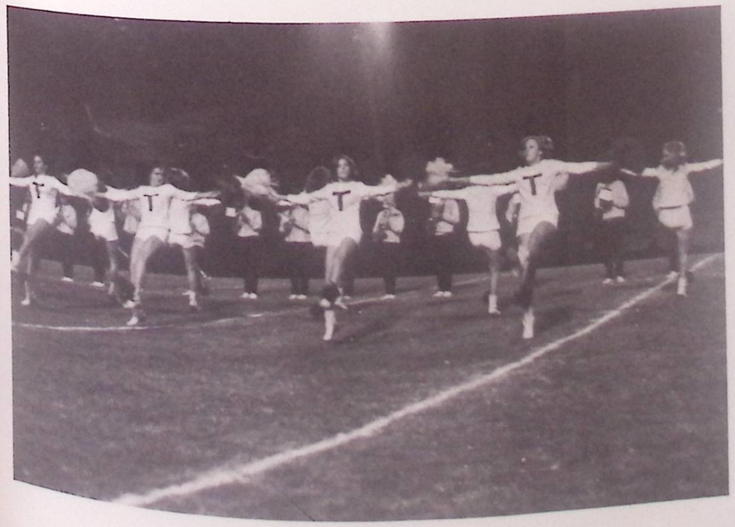

What comes next?!?

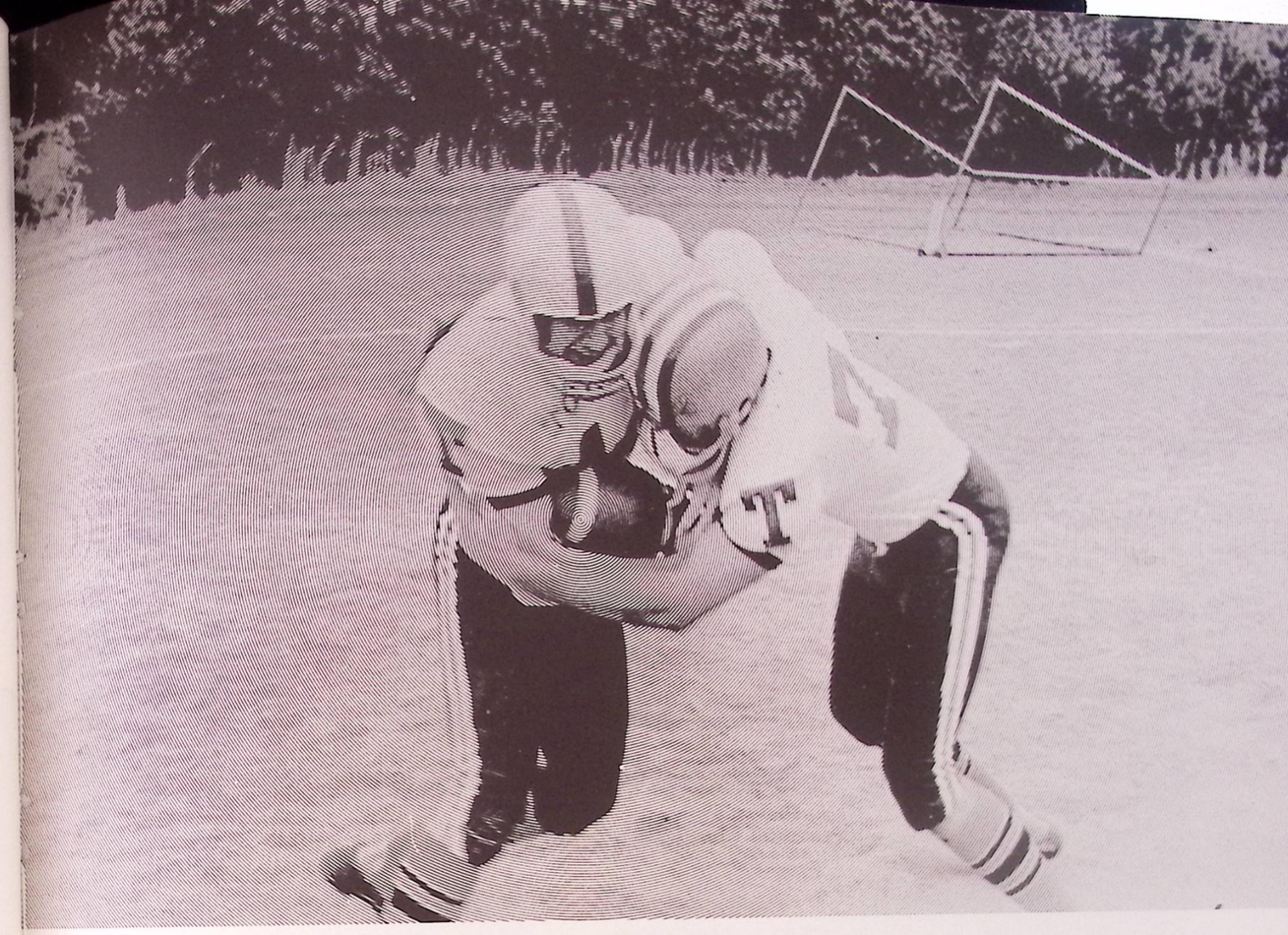

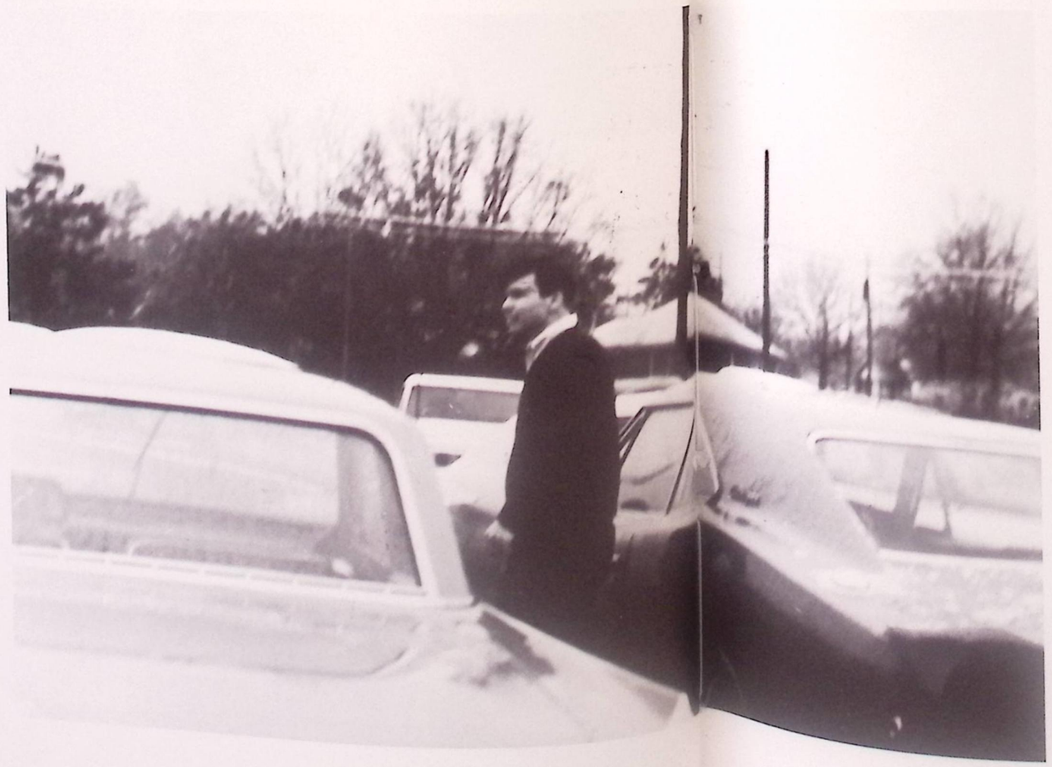

ACCOMPLISHMENTS IN LIFE

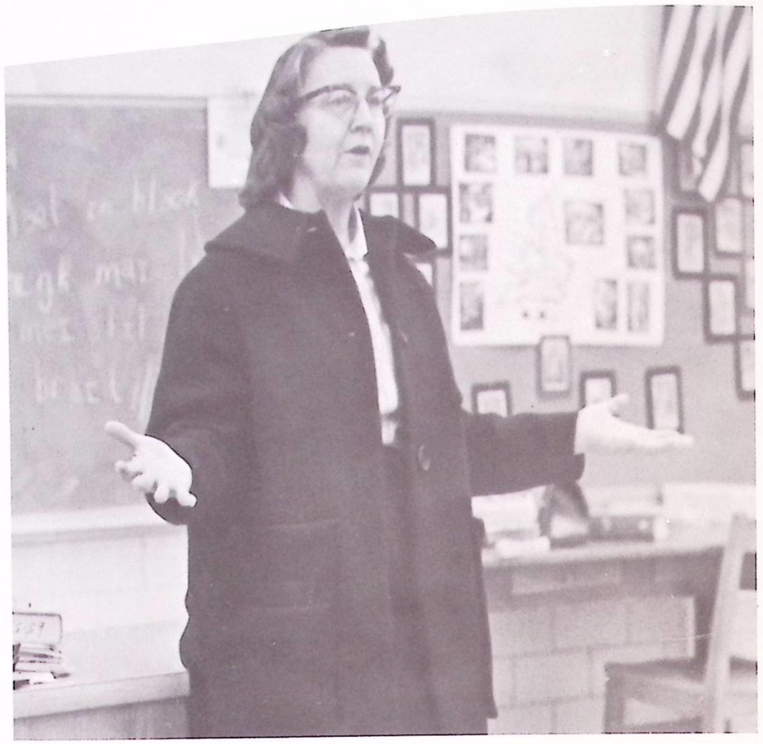

Do you think I have a guilty face?

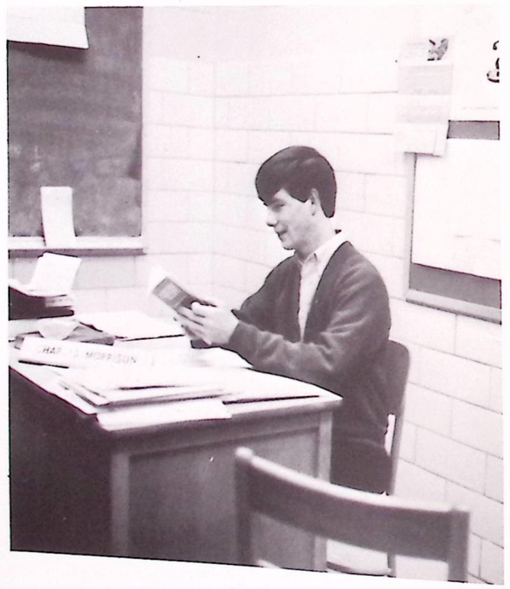

Playboy?

"Step into my parlor!"

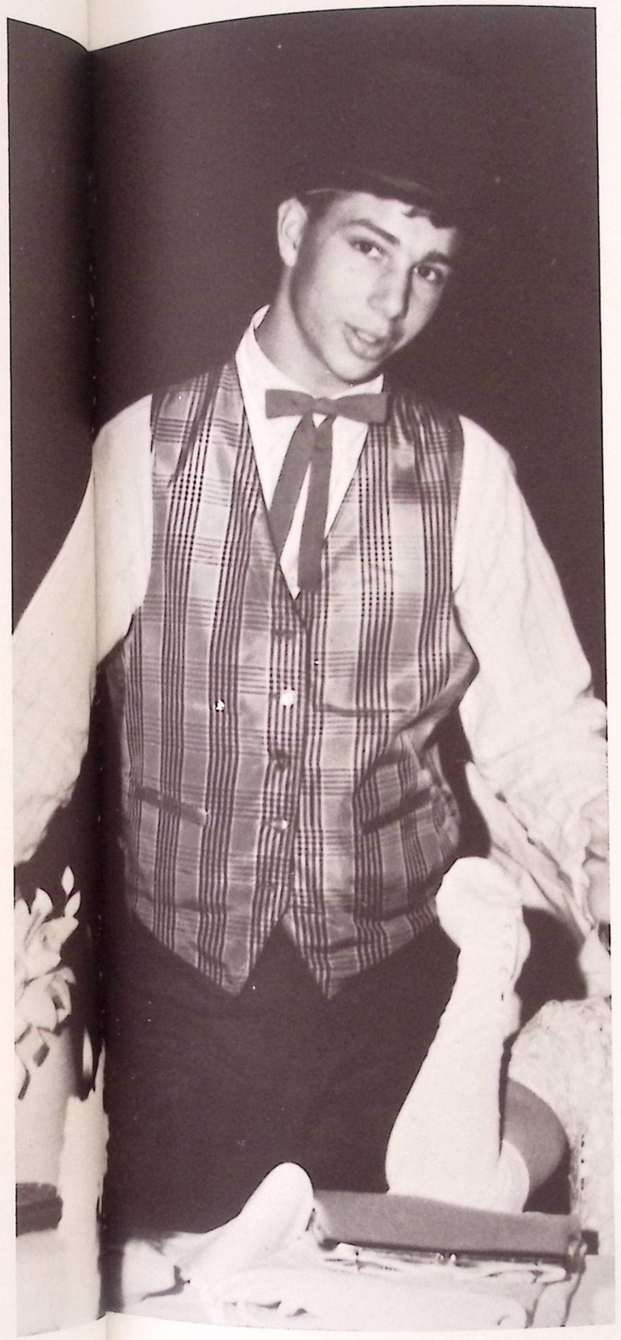

Cool Hand Luke

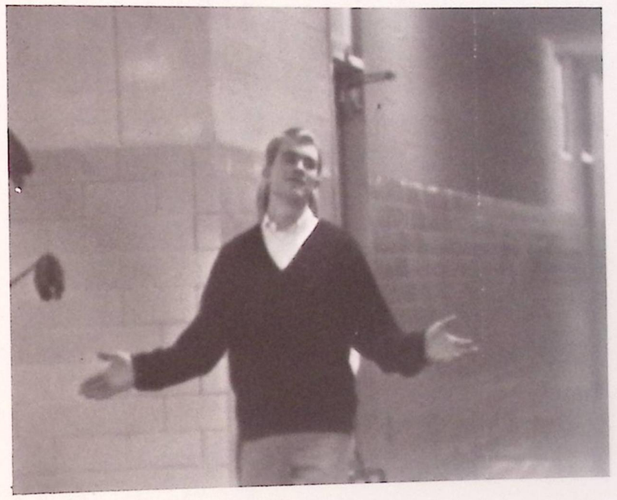

What more could she want?

1928

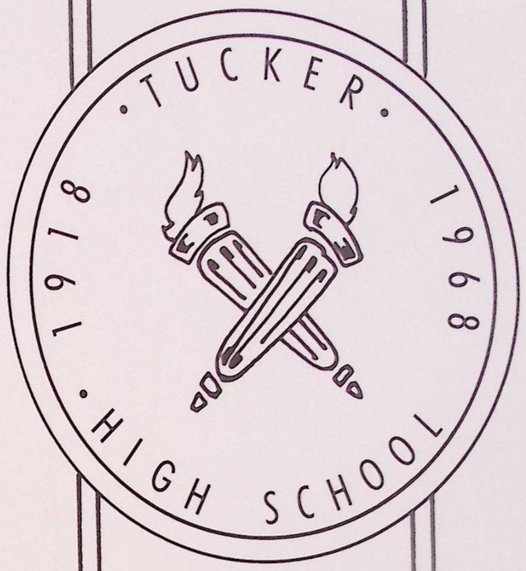

FEATURES

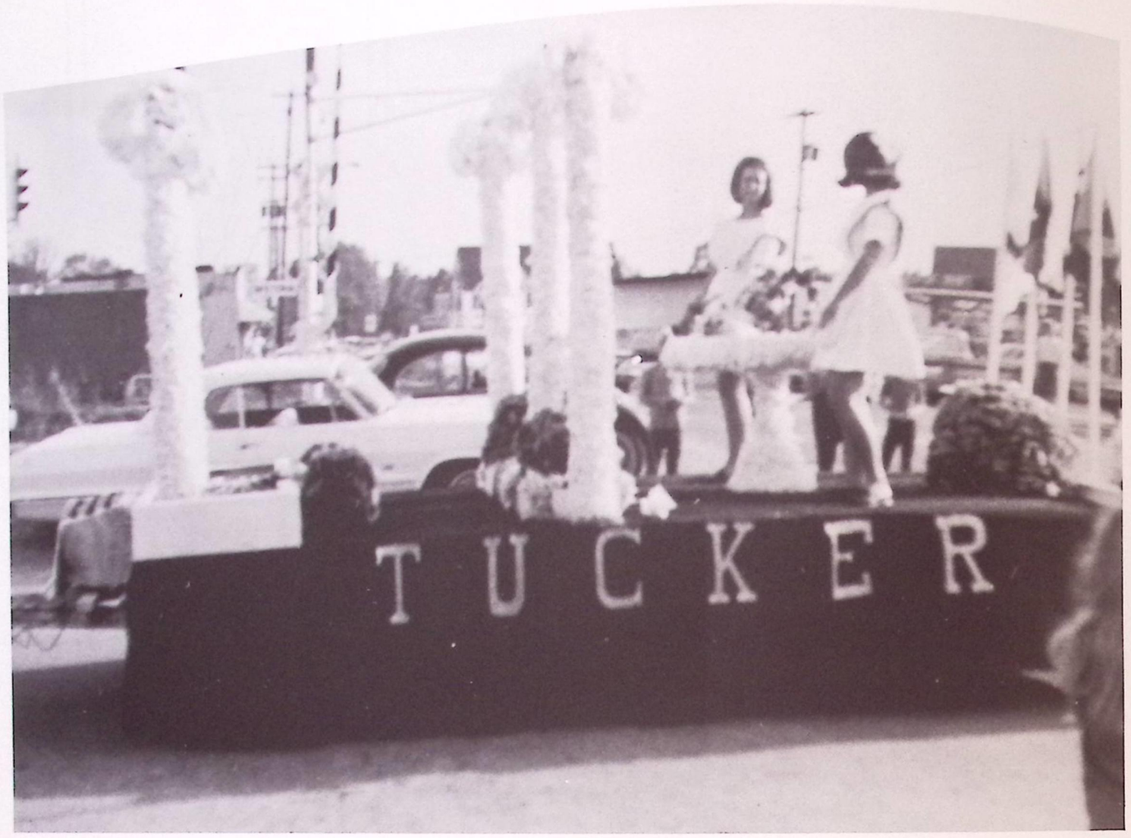

Third Place – Sophomore Float
"Six Flags Over Georgia"

Freshmen
"Wren's Nest"

Sub-Freshmen
"Little White House"

First Place – Junior Float: "Indian Springs"

Second Place – Senior Float: "Okefenokee Swamp"

Eye-capturing smile . . .
unforgettable beauty . . .
incomparable personality . . .
a winning way . . .

Miss Andrea Astin
1968 Homecoming Queen

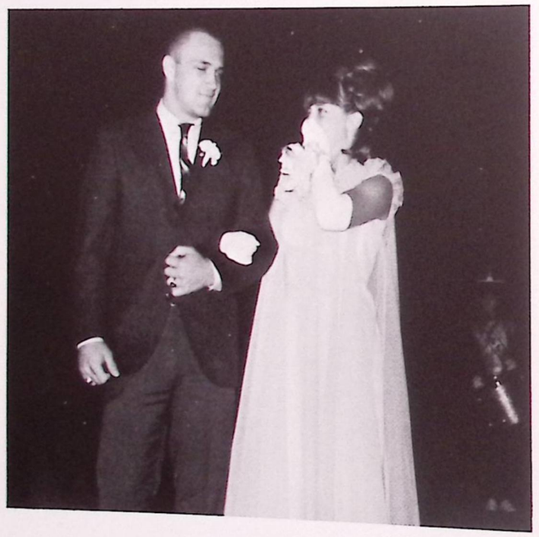

HOMECOMING COURT

Brenda Chewning

Sophomores

Pam Hannah

Vickie Cheek

Freshmen

Kathy Kealy

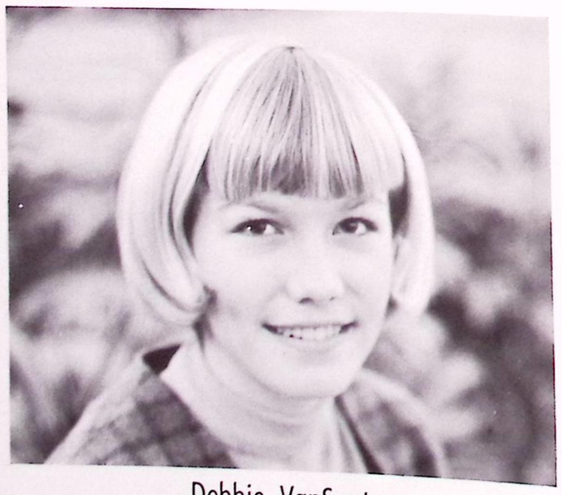

Debbie VanSant

SubFreshmen

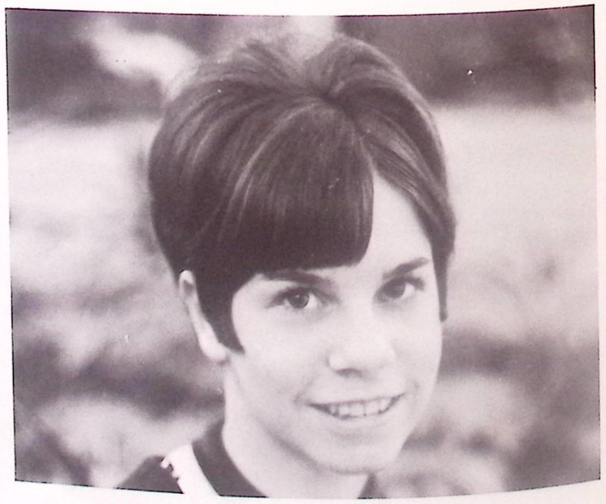

Terry Lodge

Miss Judy Wooten
First Runner-up

Judy Struharik

Juniors

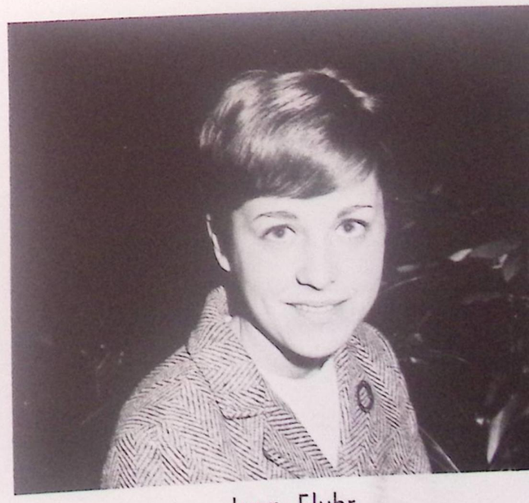

Lynn Fluhr

Football

Doug Mitchell sponsored by
Carol Hancock

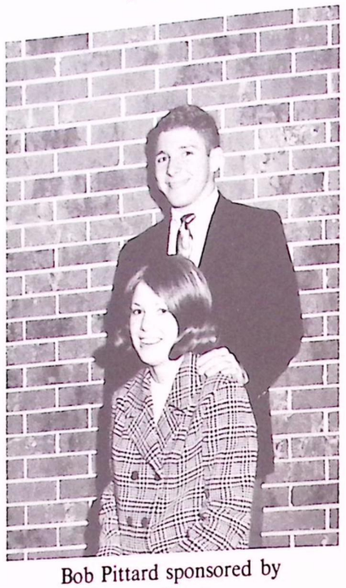
Bob Pittard sponsored by
Lynn Hunter

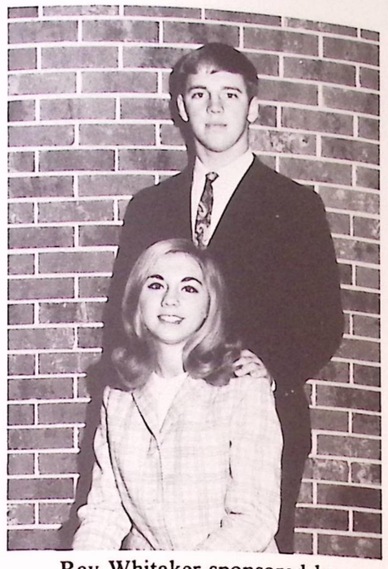
Ray Whitaker sponsored by
Sheron Adams

Alan McClure sponsored by
Brenda Chewning

Dennis Coughlin sponsored by
Pam Peevy

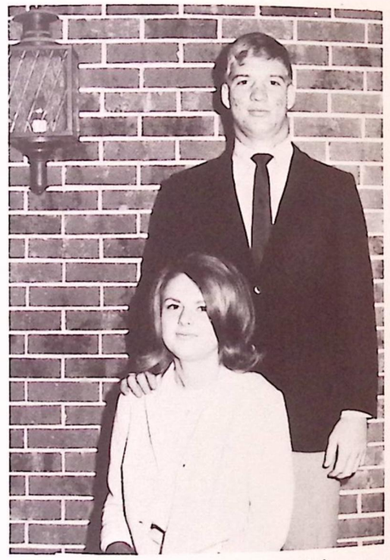
Don McHugh sponsored by
Jan Mitchell

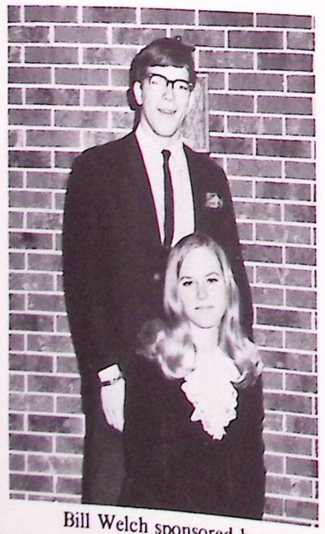
Bill Welch sponsored by
Andrea Luce

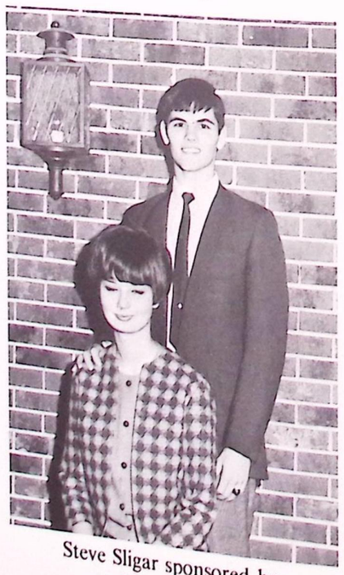
Steve Sligar sponsored by
Shelly Reed

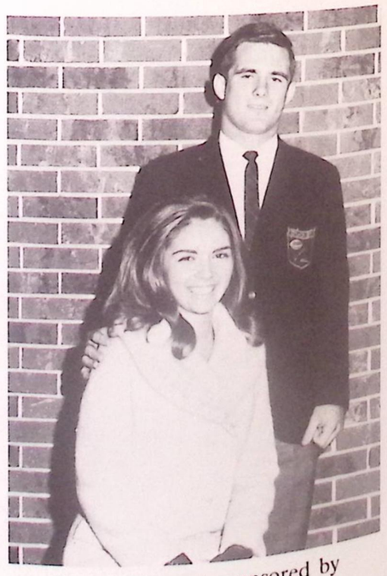
Jimmy Chesnut sponsored by
Marsha Aiken

Sponsors

John McMakin sponsored by
Barbara Peebles

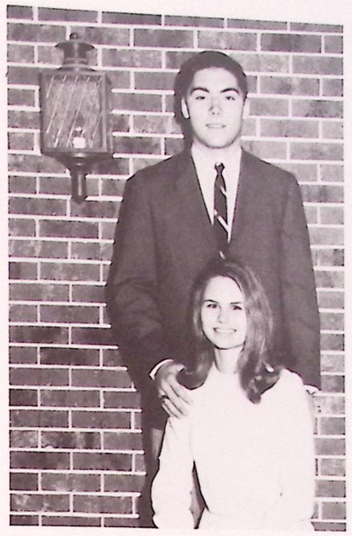
Dan Jacks sponsored by
Barbara Smith

Jerry Silvio sponsored by
Libby Carlson

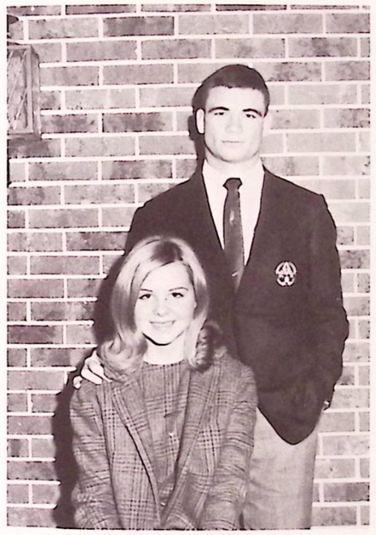
Robbie North sponsored by
Kathy Harmon

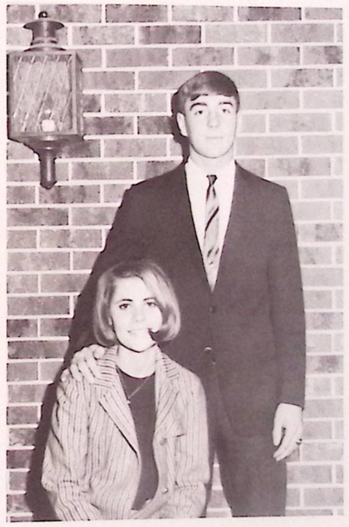
Tim Staples sponsored by
Judy Struharik

Wayne Chewning sponsored b
Sidney Lovelady

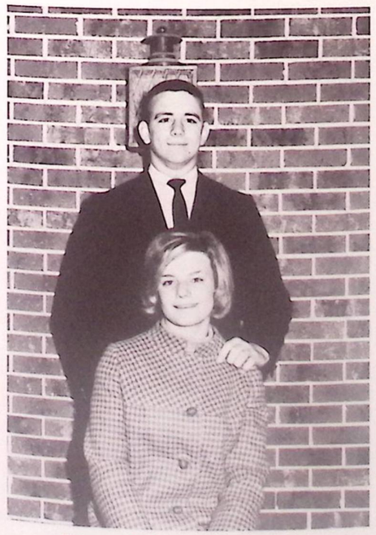
Ricky Echols sponsored by
Betts Moreland

Wayne Reeves sponsored by
Pam Hendley

Donnie Fawbush sponsored b
Patsy Gorman

MISS TIGER FINALISTS

Seated: Debbie Ewing, Gail Currier, Judy Wooten, Andrea Astin. Standing: Lyndia Baldwin, Betts Moreland, Cornelia Hopkins, Dana Yon, Dianne Lasiter, Patsy Gorman.

Tiger Beauties

Second Runner-up
Miss Dianne Lasiter

First Runner-up
Miss Dana Yon

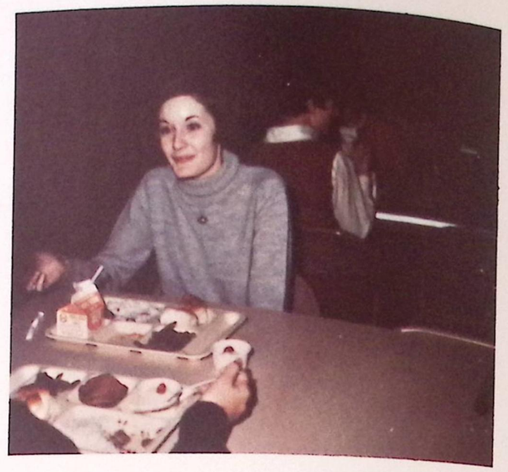

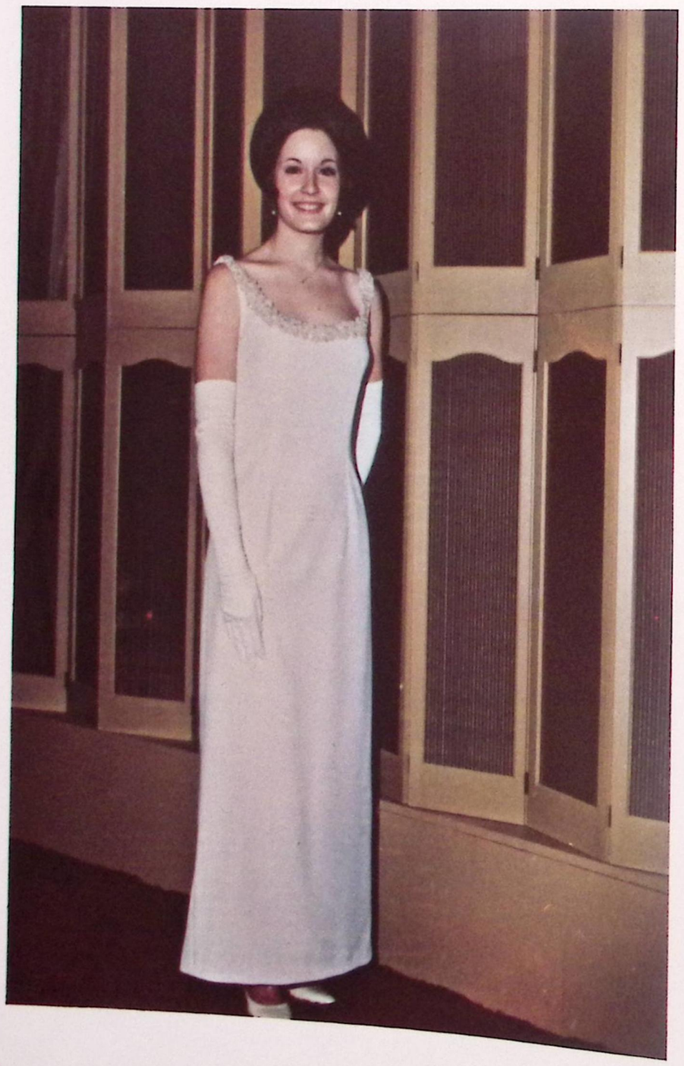

A quiet charm - - -
– a regal beauty - - -
dignified poise and
grace - - - congenial
manner - - - a glowing
smile - - - our

Miss Tiger 1968
Lyndia Baldwin

Barbara Peebles

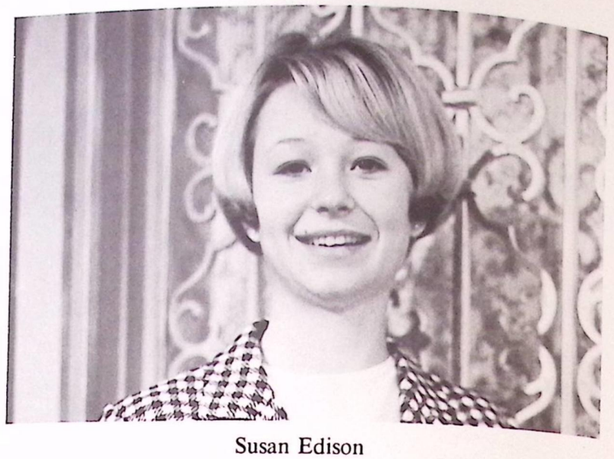

Susan Edison

Sidney Lovelady

Cindy Cutler

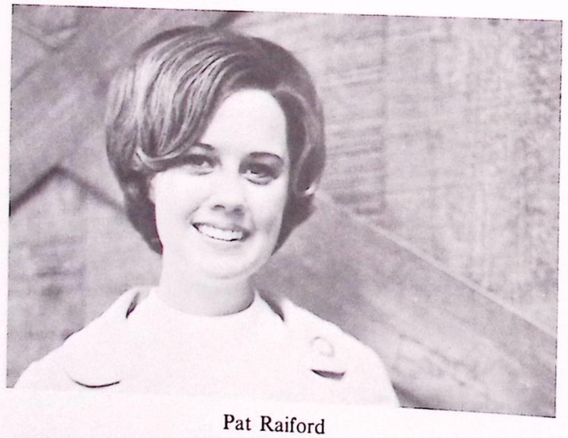

Pat Raiford

Mary Ellen Stewart

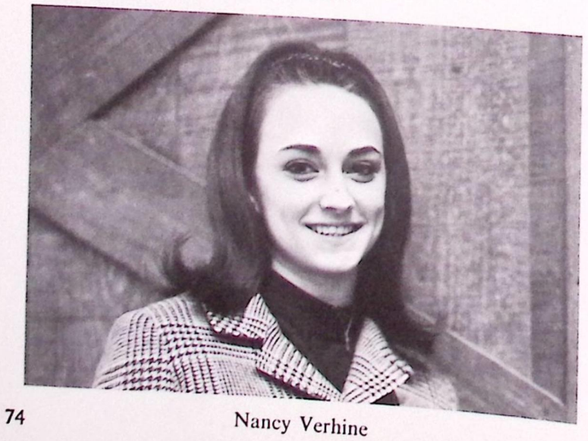

Nancy Verhine

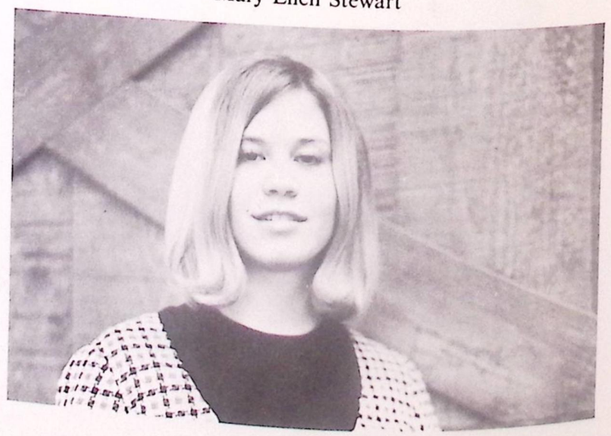

Brenda Chewning

1968 KEY CLUB SWEETHEART

Miss Janet Poovey

pictured with Senior Key Club Members

Brenda Maduzia Bobby Jordan

Susan VanSant Jimmy Thompson

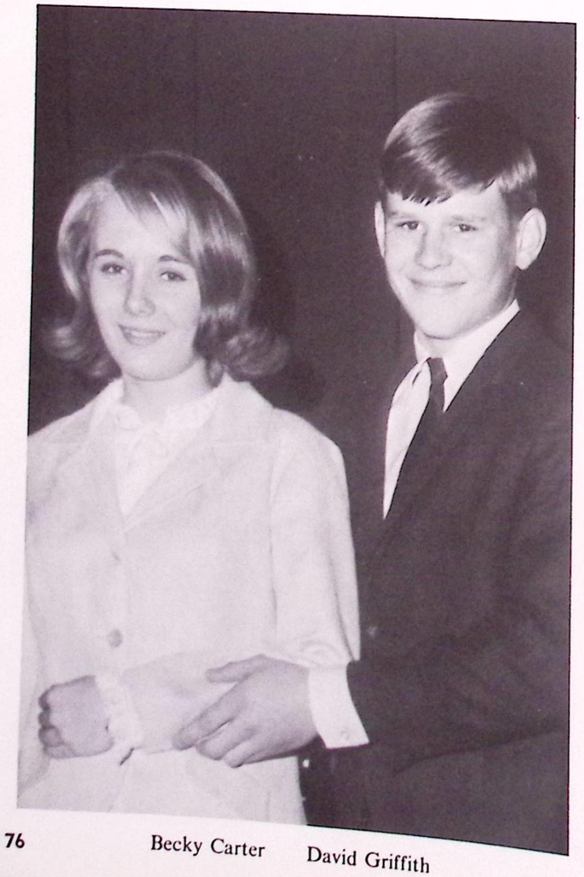

Becky Carter David Griffith

Stephanie Beavers Mac Carpenter

Patsy Gorman Donnie Fawbush

KING and QUEEN of HEARTS

1938

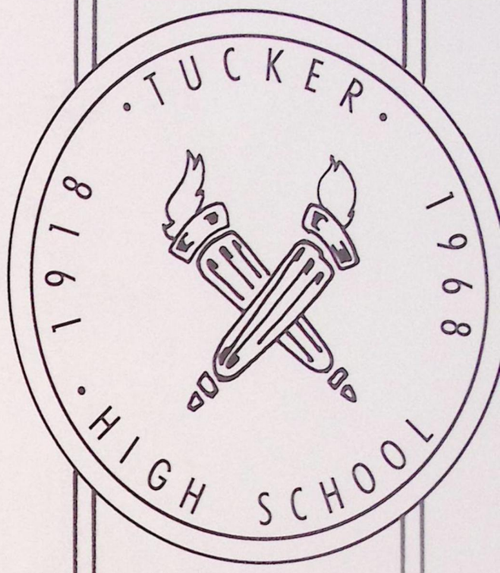

ORGANIZATIONS

INTERCLUB COUNCIL

Officers

Pres.—Bob Pittard
V.P.—Ricky Echols
Treas.—Kathy Jacks
Sec.—Betts Moreland

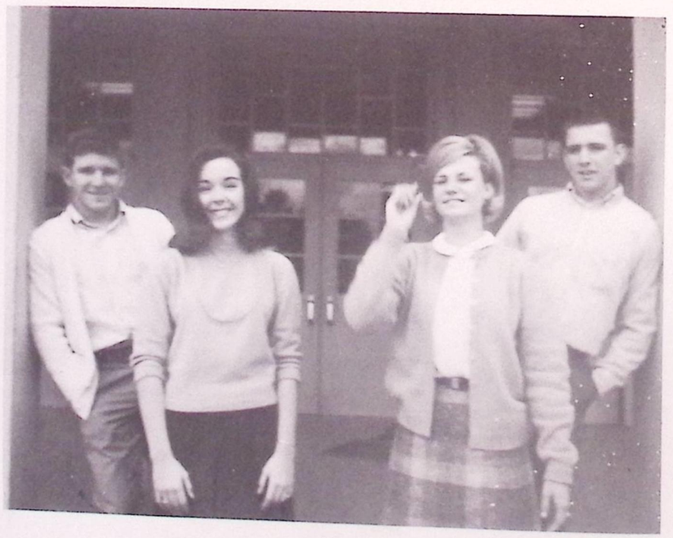

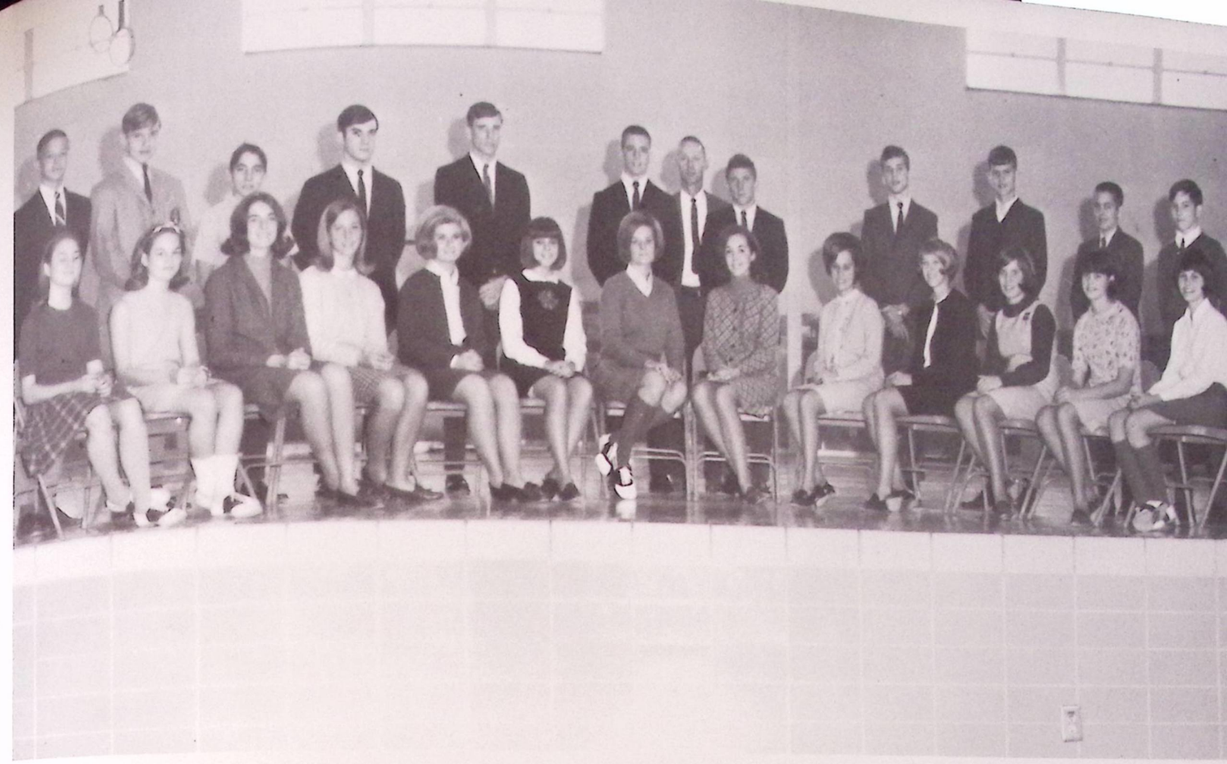

Student Council

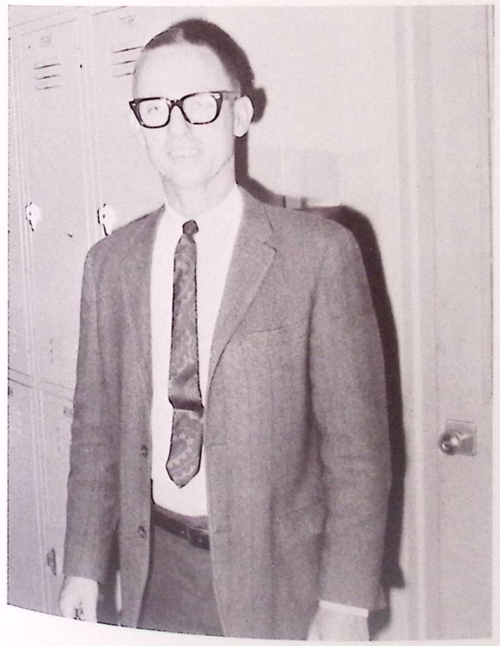

Sponsor: Mr. Drury

V.P.—Ricky Echols Pres.—Bob Pittard Sec.—Betts Moreland Treas.—Kathy Jacks

ONE VOICE FOR MANY

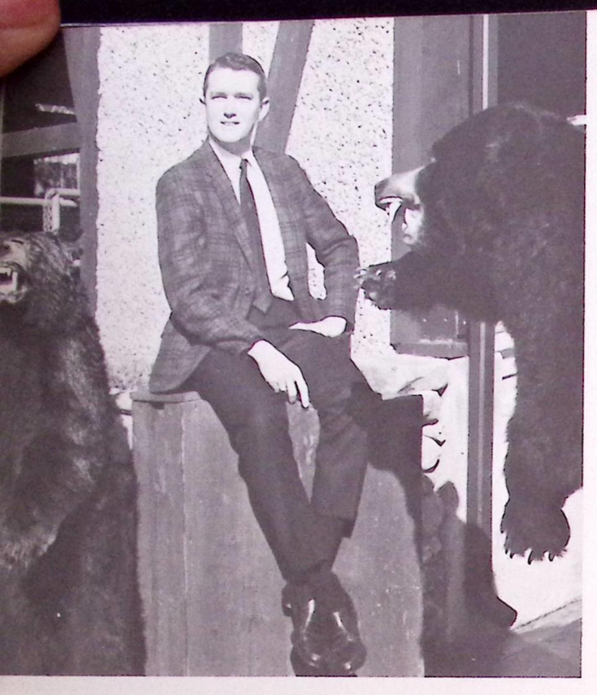

Sponsor
Mr. Terry Cullifer

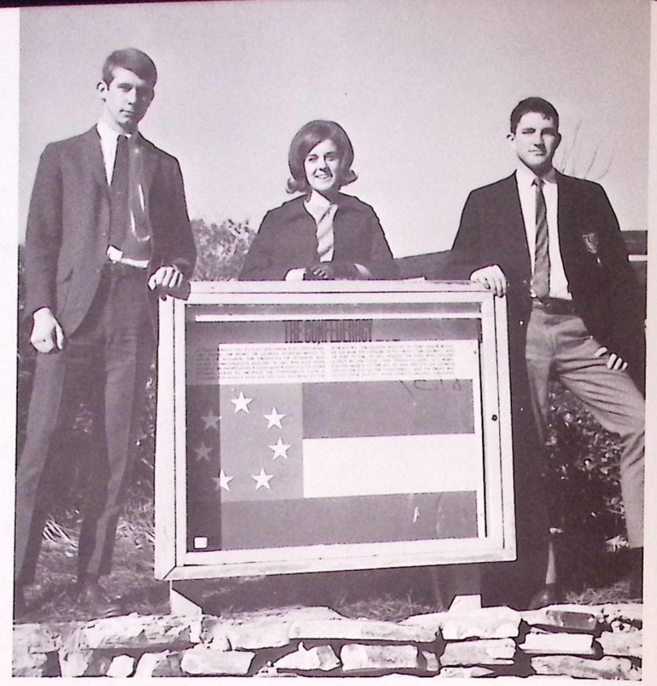

Martin Storey, Mary Jane Morris, Mike Jones

Co-editors
Ray Miller Cornelia Hopkins

Editor
Betts Moreland

TIGER STAFF

Bill Cherry, Gail McDaniel, Tom Brown

Tom Barger, Dana Yon, Will Horne

Wayne Farmer, Cindy Cutler, David Hungerford, Debbie Cobb, Allen Rogers

Newspaper Staff

DATELINE: THS

Co-Editor: Cassie Lynn

Sponsor: Miss Ramsey

Co-editor: Kathy Mitchell

Quill and Scroll

Sponsor: Mrs. Gray

NATIONAL HONOR SOCIETY

Leadership . . .

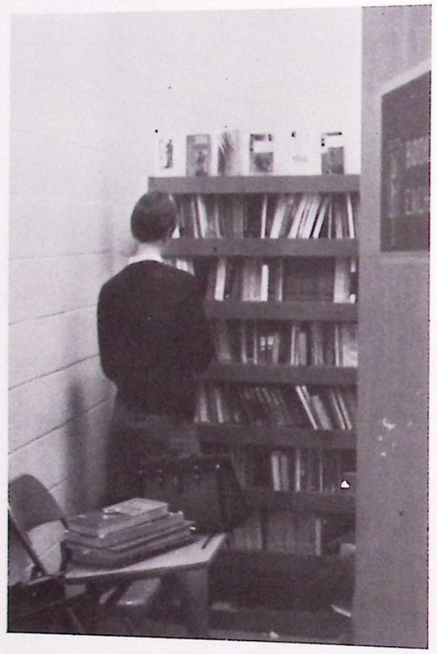

Service . . .

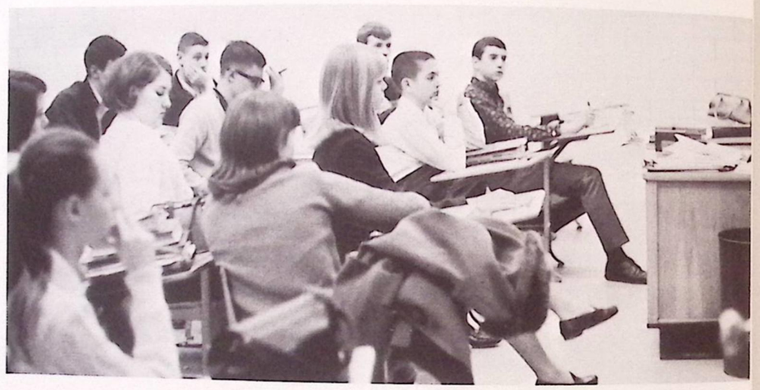

Scholarship . . .

All-Around
Fun!

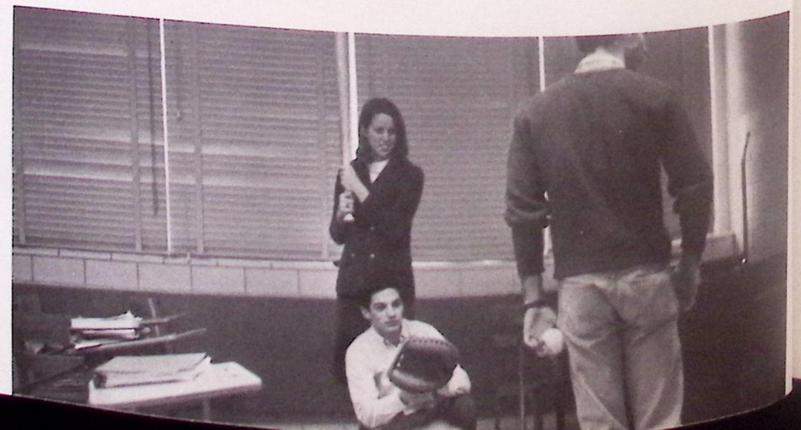

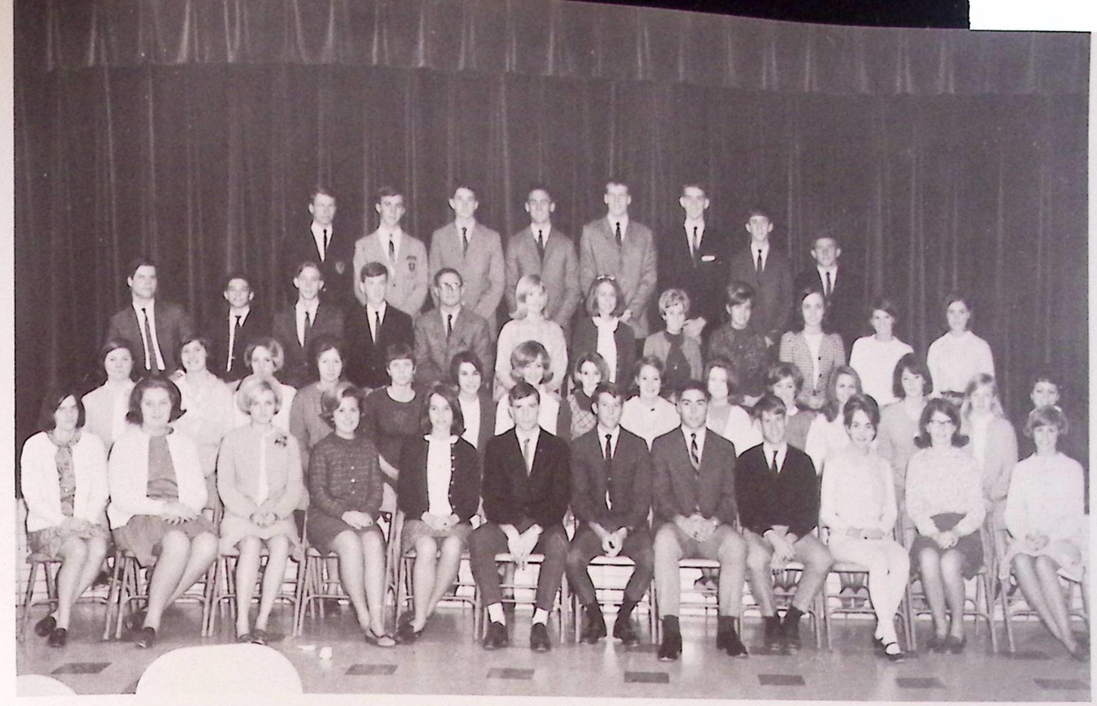

Senior Beta Club

Junior Beta Club

Secretary
Martin Storey

President
Tom Brown

V. President
Dan Jacks

Treasurer
Beth Walker

LANGUAGES . . . . . BASIS OF COMMUNICATION

Latin Club

Spanish Club
French Club

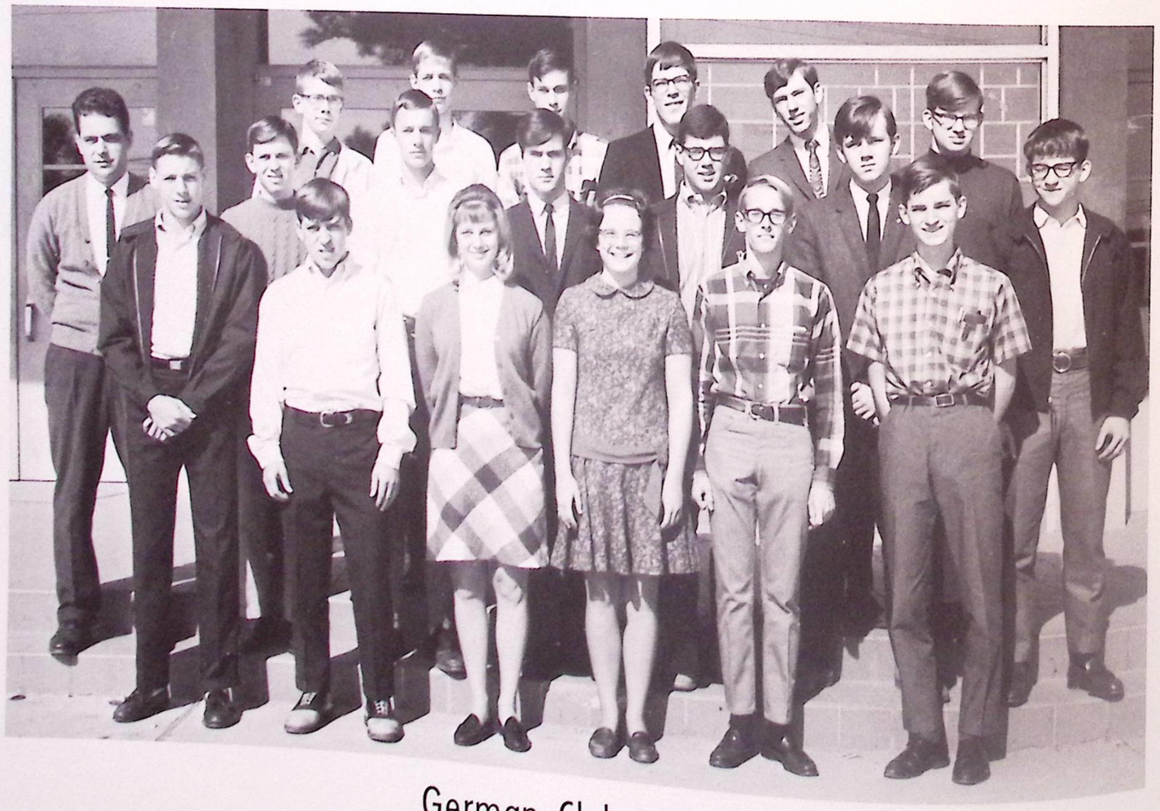

German Club

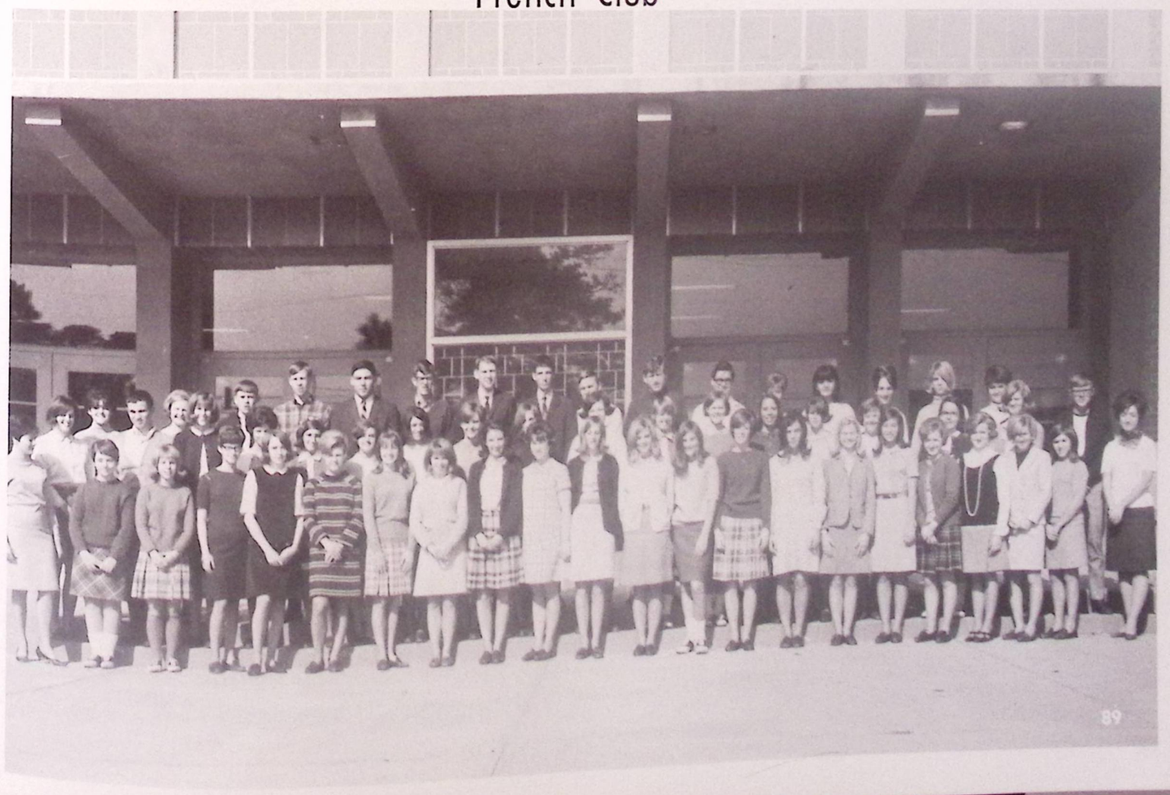

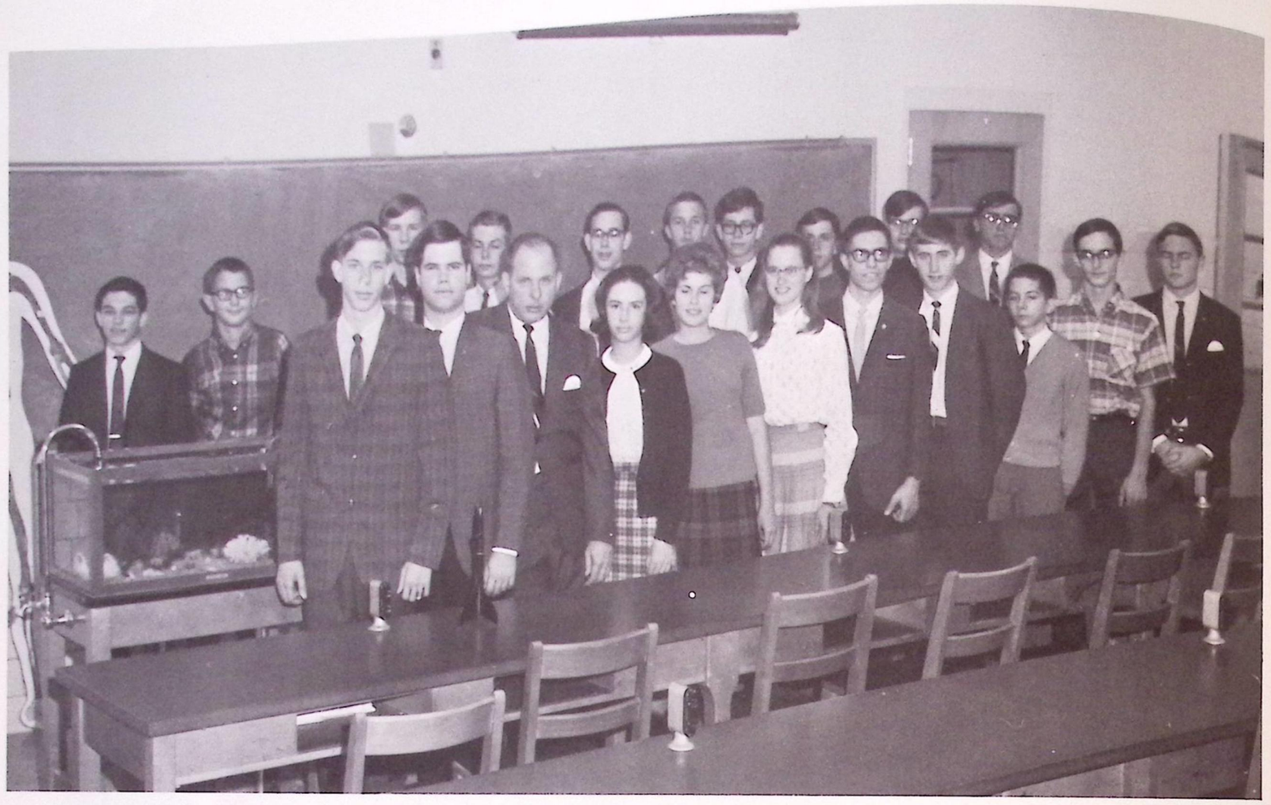

Science Club

Math Club

FHA

FTA

FTA Officers

A SEARCH FOR KNOWLEDGE

Vickie Myers
Myra Schlossenberg—V.P.
Debra Whitlock—Sec.
Pat Manning—Treas.
Lucy Gardner
Priscilla Chambers—Pres.

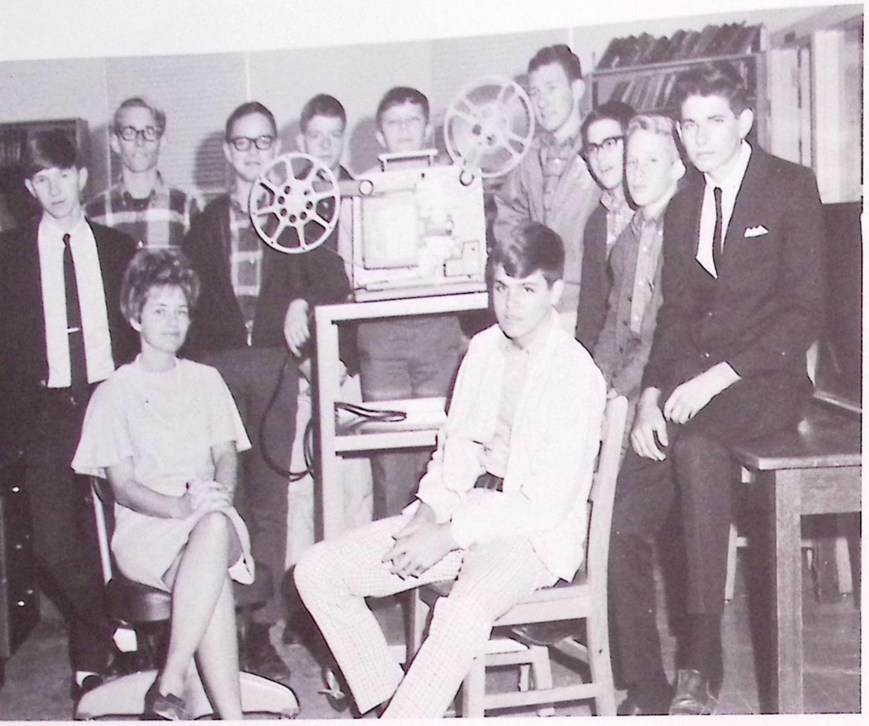

Audio Visual

Industrial Arts

FOCUS ON LIFE . . .

. . . FOR ABILITIES, SERVICE, . . .

Debate

Patrols

FCA

FRONT: Sec.-Treas. Leavitt Sanders; Pres. John McMakin; V.P. Mike Jones; Keith Downey; Sponsor Coach Clark; Other Officers Doug Mitchell, Gene Henderson, Dan Jacks

Tri-Hi-Y

. . . AND CHRISTIAN FELLOWSHIP

Hi-Y

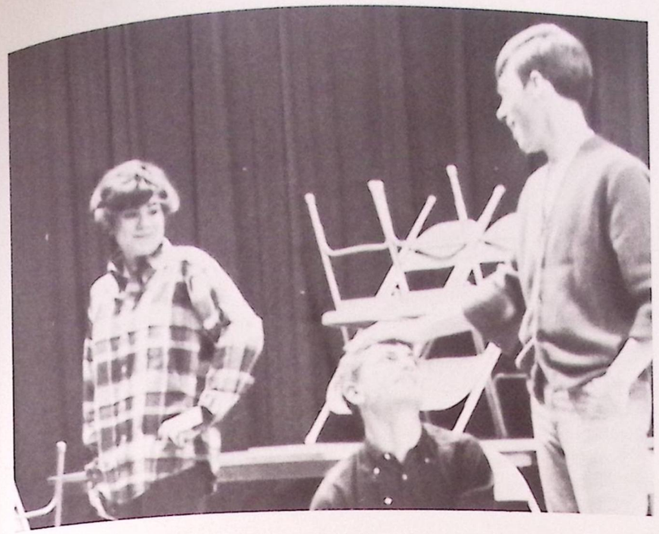

DRAMA

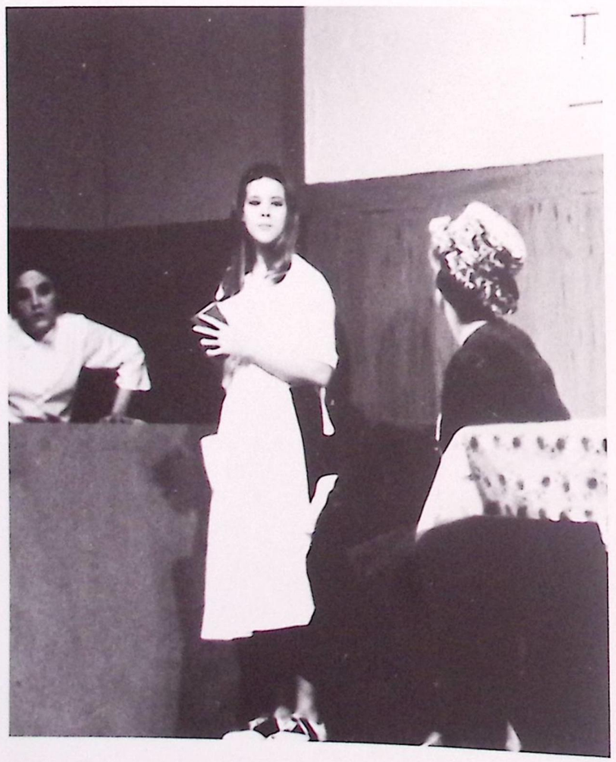

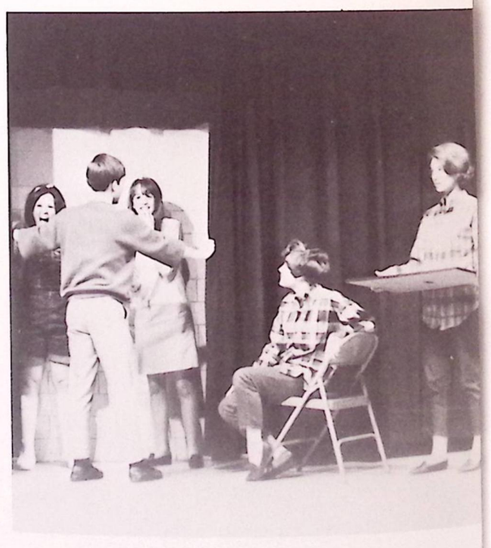

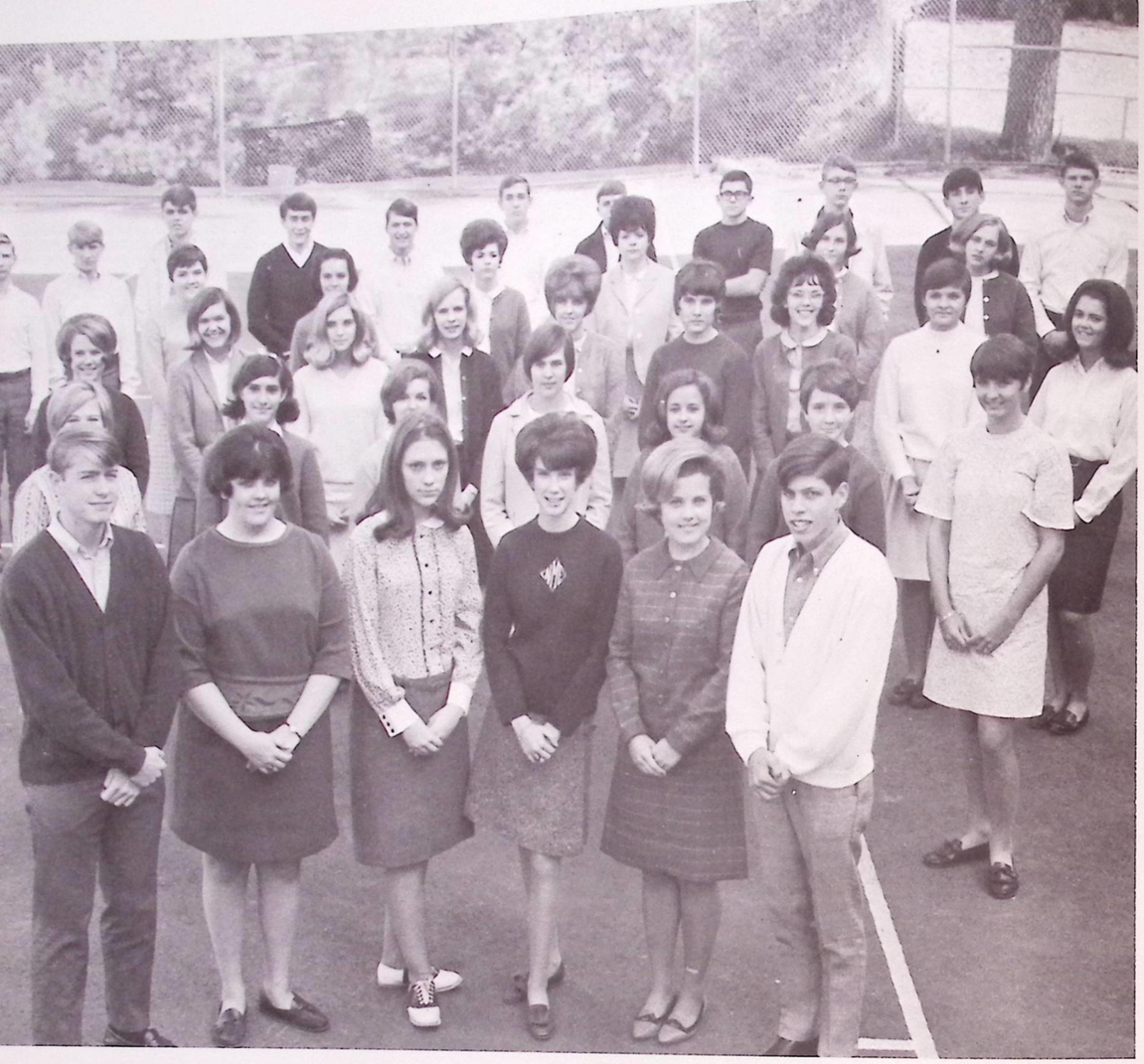

Jr. Civitan

LENDING A HELPING HAND

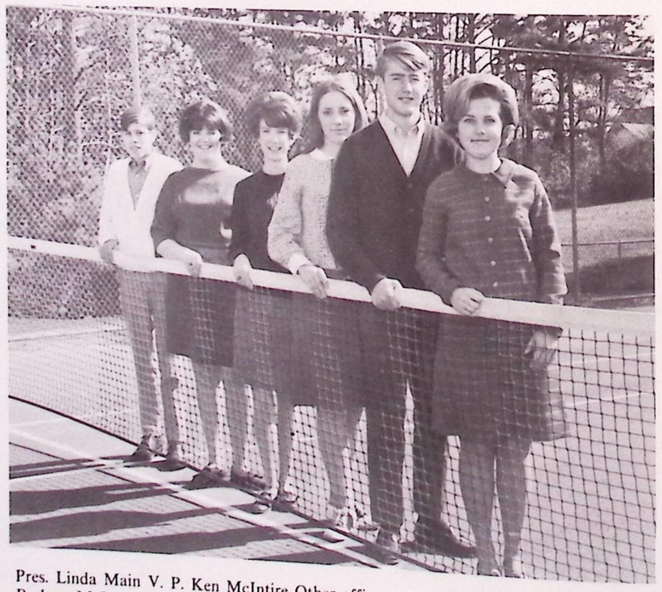

Pres. Linda Main V. P. Ken McIntire Other officers: Sherrie Wells, Nancy McCorkle, Barbara McLaughlin, John Herzog

Officers: (seated) Sec.-Jeanne Snell (st
ing) V.P.-Judy Fuller Pres.-Andrea H
son Treas.-Sandra Burnette

Sponsor: Mrs. Glinnis McCreary

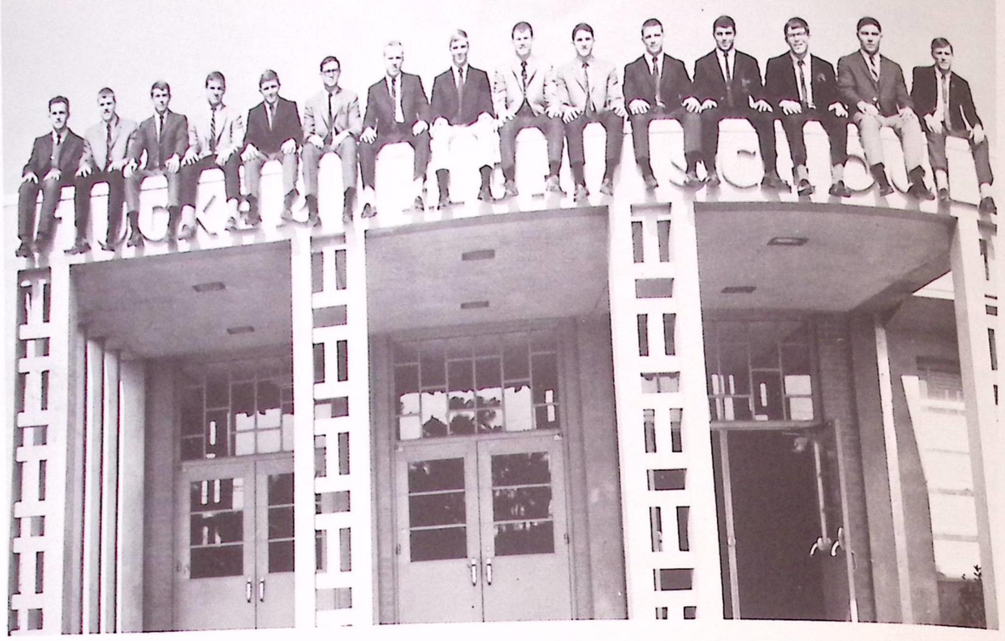

SENIOR KEY CLUB REACHES NEW HEIGHTS

Pres.—Bob Pittard; V.P.—John McMakin Sec.—Tom Brown; Treas.—Ricky Echols; Sponsor—Mr. Ward

Jr-Soph Members

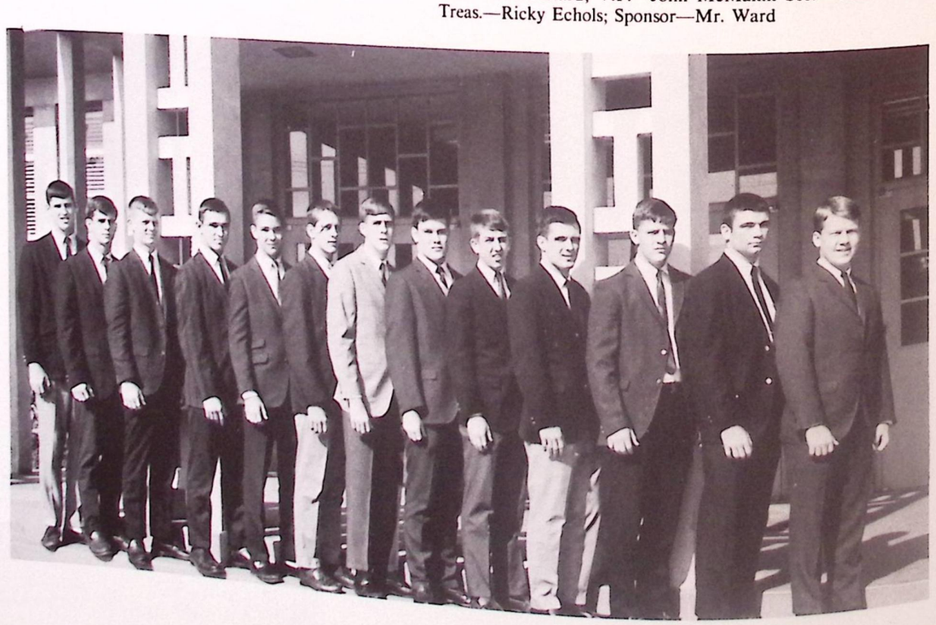

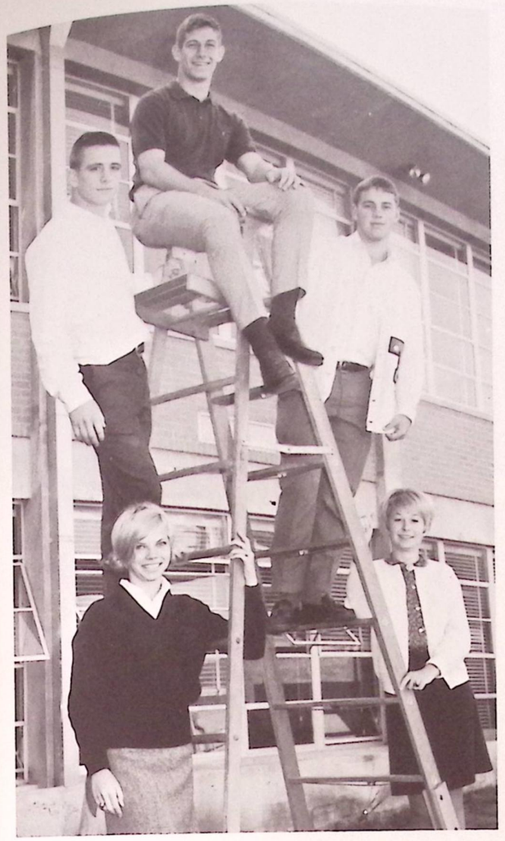

PEP CLUB BUILDS SPIRIT

Pres.—Wayne Chewning
V.P.—Ricky Echols
Sec.—Janet Poovey

V.P.—Ray Whitaker
Treas.—Susan Eidson

8th Grade Chorus

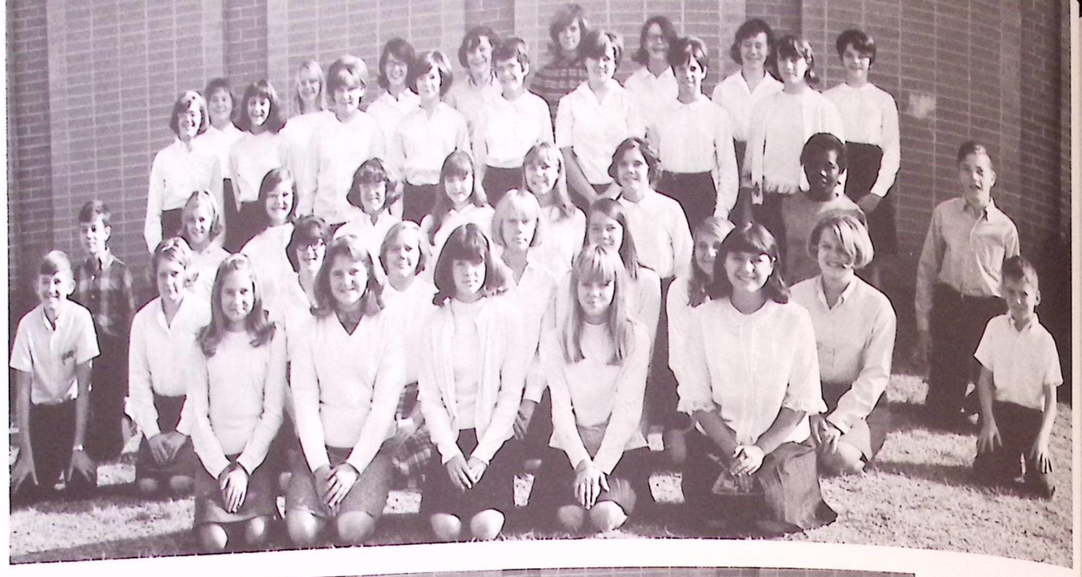

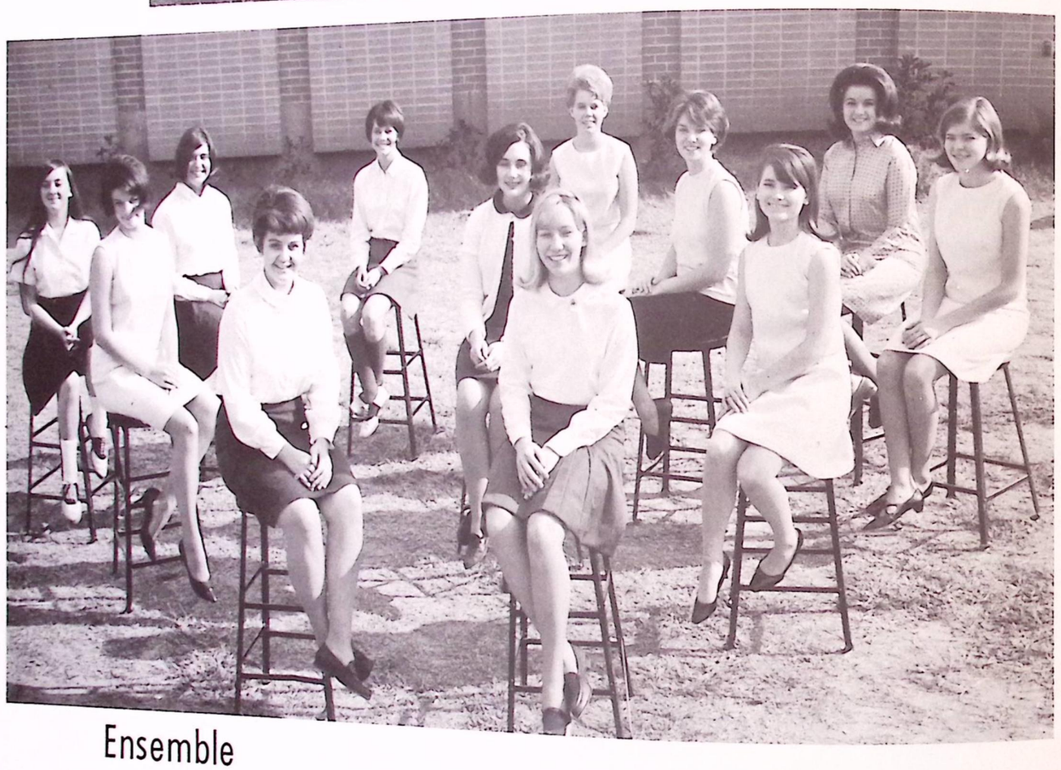

Ensemble

9th Grade Chorus

Varsity Chorus

Advanced Chorus

Pops Chorus

THS BAND . . .

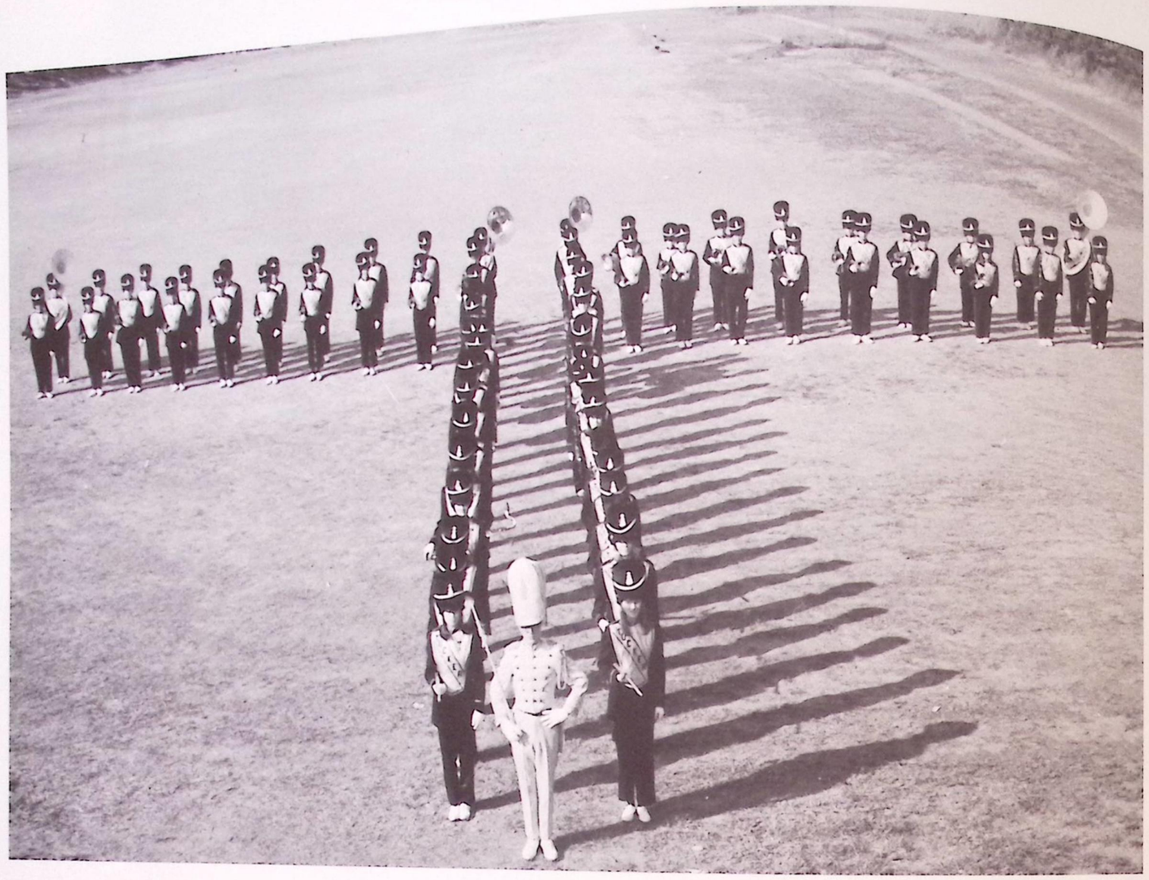

Give Us a "T"

Barbara Hirt and the Tucker Brass

. . . MARCHING MUSIC MASTERS

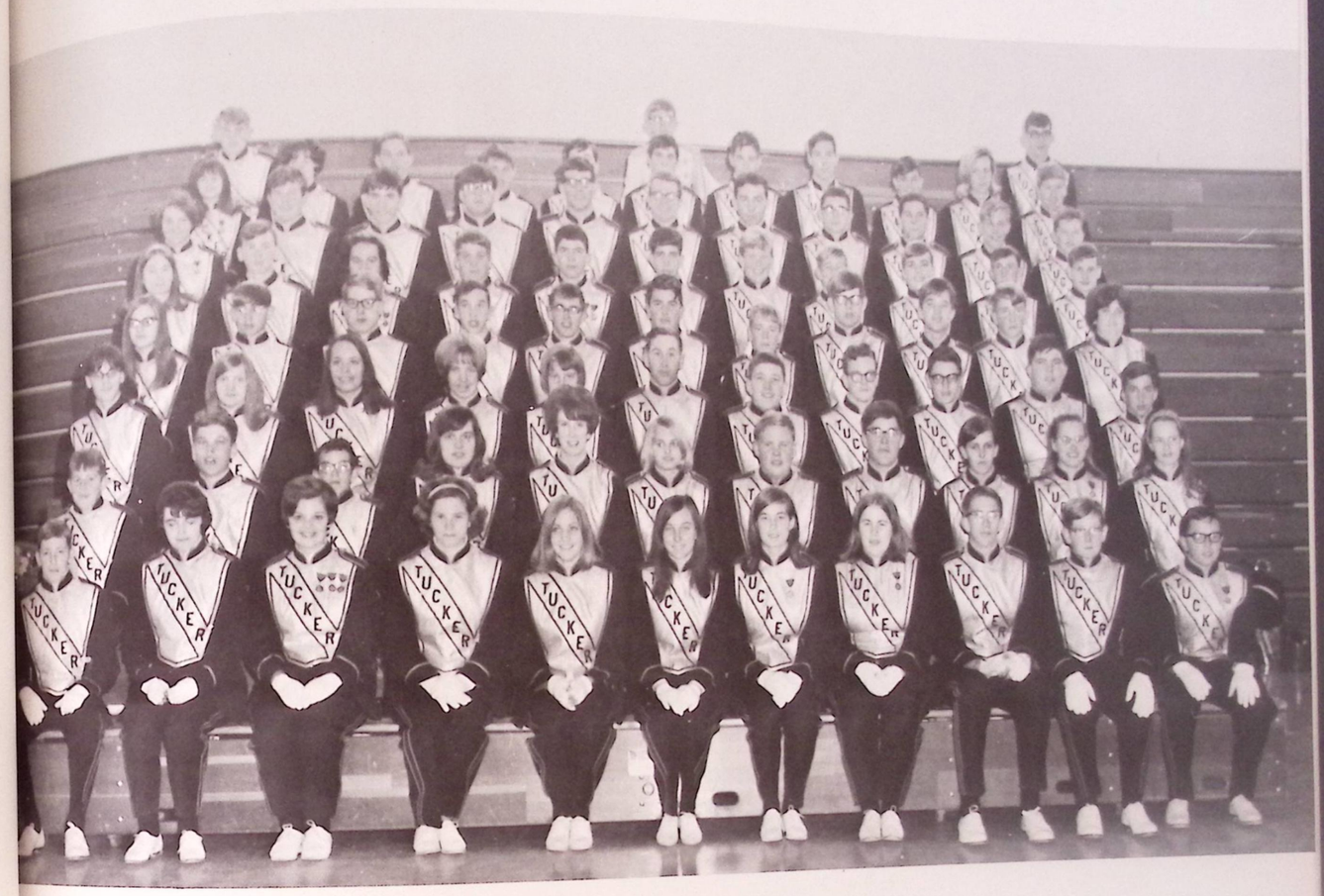

Pep Band

Majorettes

Captain:
Betts Moreland

Co-Captain:
Barbara Peebles

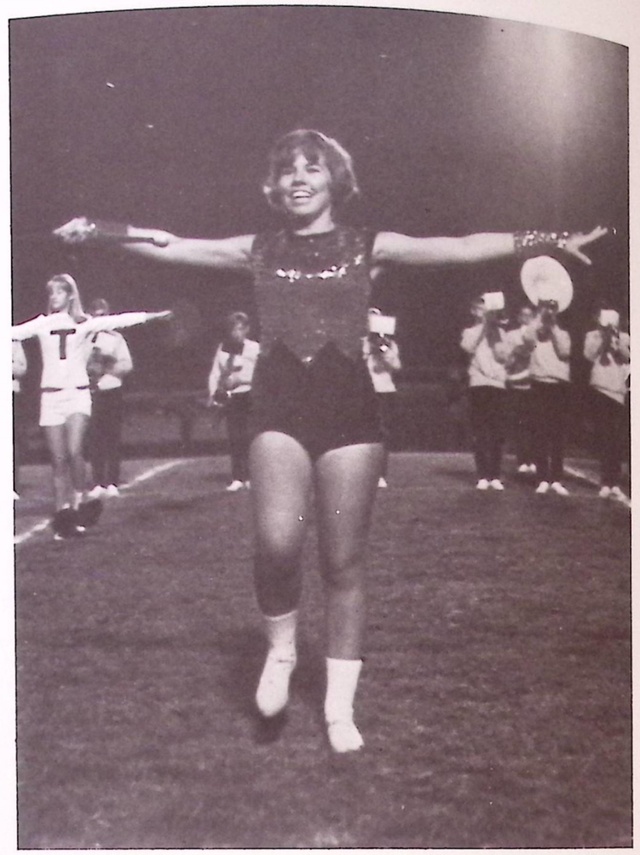

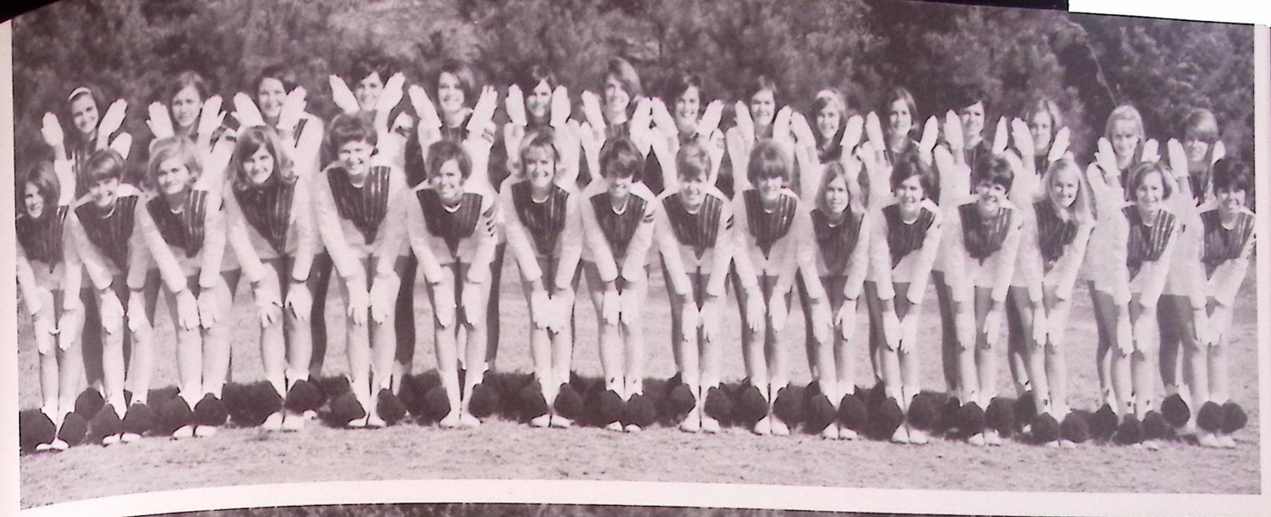

Drill Team

Sponsor—Mrs. Meyer

Capt.—Gail McDaniel

Capt.—Linda Andrews

Lieut.—Dianne Lasiter

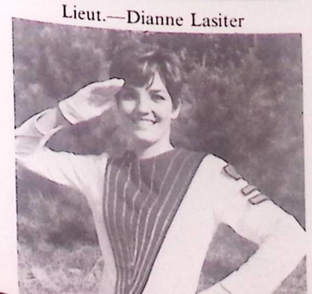

Lieut.—Gail Currier

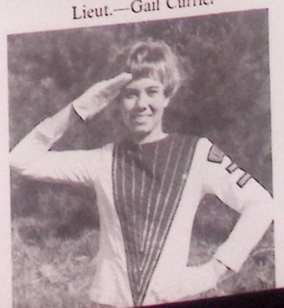

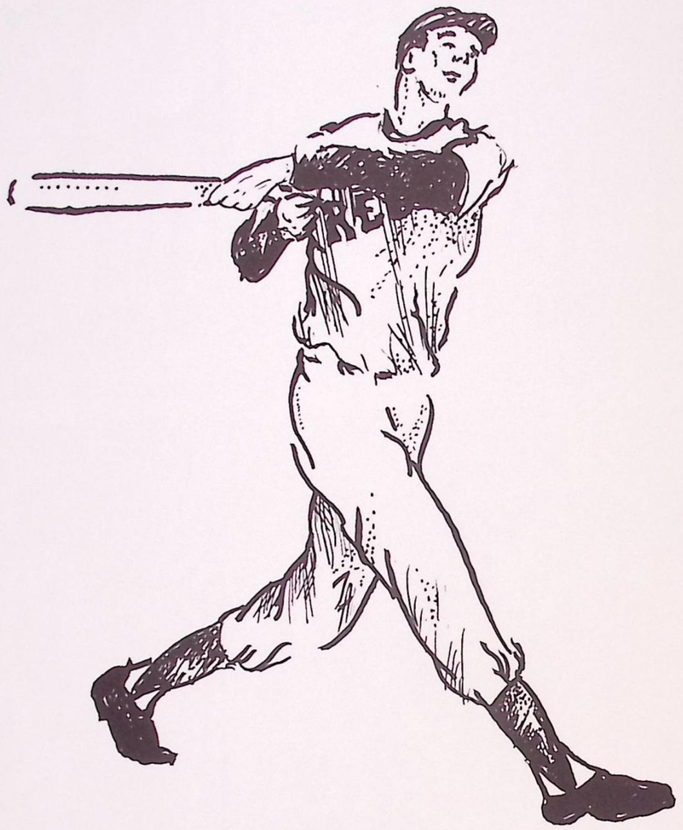

1948

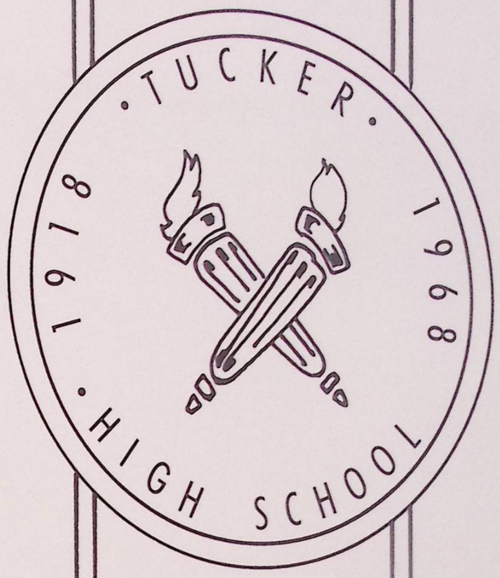

SPORTS

1967 AAA STATE CHAMPS

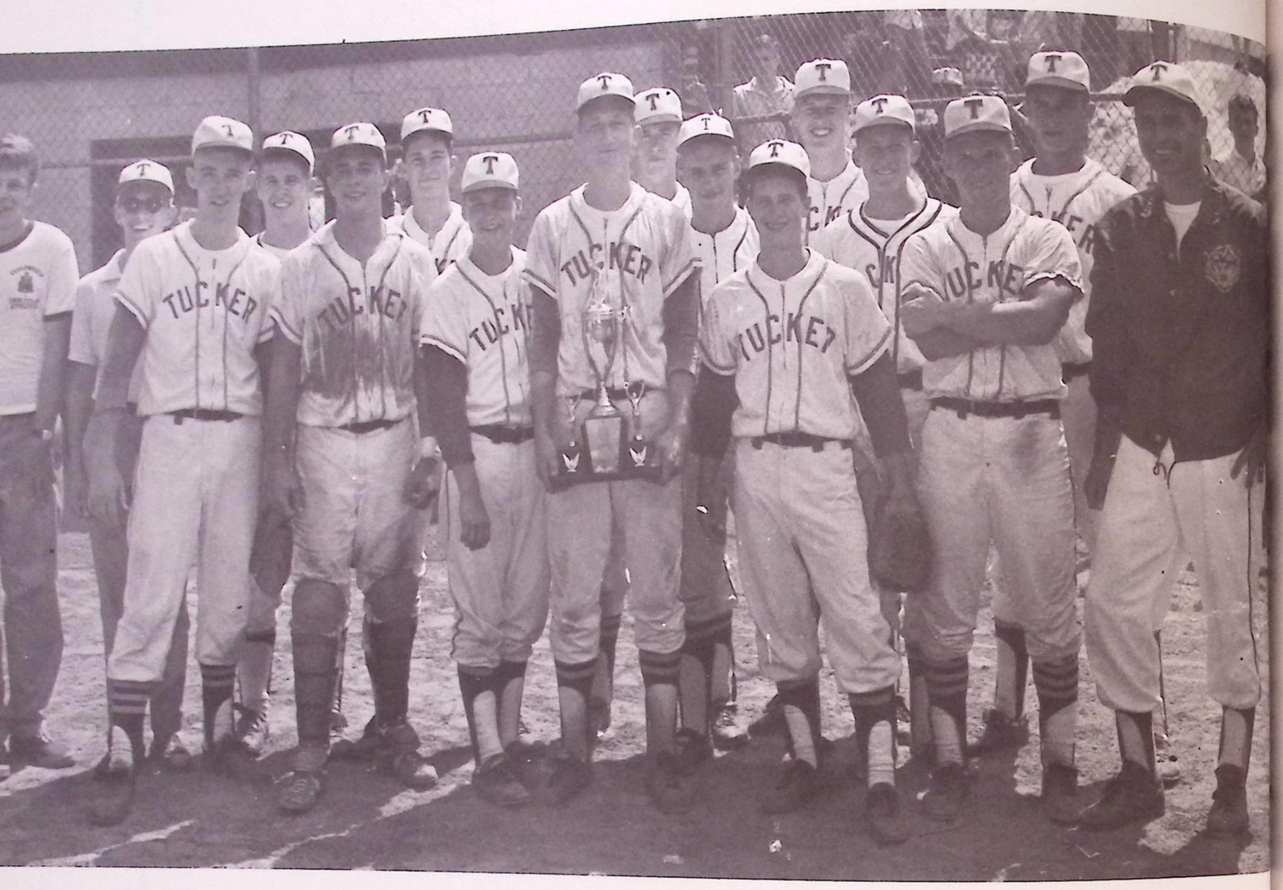

Tucker Defeats Savannah To Become State "AAA" Baseball Champions

Tucker athletes continue to baffle their opponents, and tickle the home folk.

Last week the Tucker High baseball team did both by beating Savannah to take the triple A State Championship.

Under the incomparable guidance of Tucker High coach Ed Tatum, the Tucker team ended the season with "the most startling record in Tucker history"--a 22 to 2 record and the team's second consecutive state championship.

Even more startling is the fact that this was the first year the team had played in the AAA League. Last year Tucker was tops in the AA League.

Leading the local team to the championship sweep were two left-handed pitchers, Larry Wages and Gene Henderson.

Larry won the deciding game with Savannah with his sharp-breaking curve to finish the season with an 8-1 record. Gene had a 13-1 record for the year and just for good measure tapped a couple of homers during the playoffs.

In the parade to the state championship Tucker defeated previously unbeaten Southwest and then bested Lakeside for the region 4-AAA title. In the North Georgia playoff, Tucker defeated Griffin and then went on to take Savannah and the state title.

Members of the championship team are: Gary Hodges, Chuck Mize, Larry Hall, Gene Henderson, Eddie Segars, Larry Wages, Mike Jones, Jack Heffernan, Steve Cash, Ray Whitaker, John McMakin, Phil Payne and Charlie Cash. John George and Tommy Fawbush acted as managers.

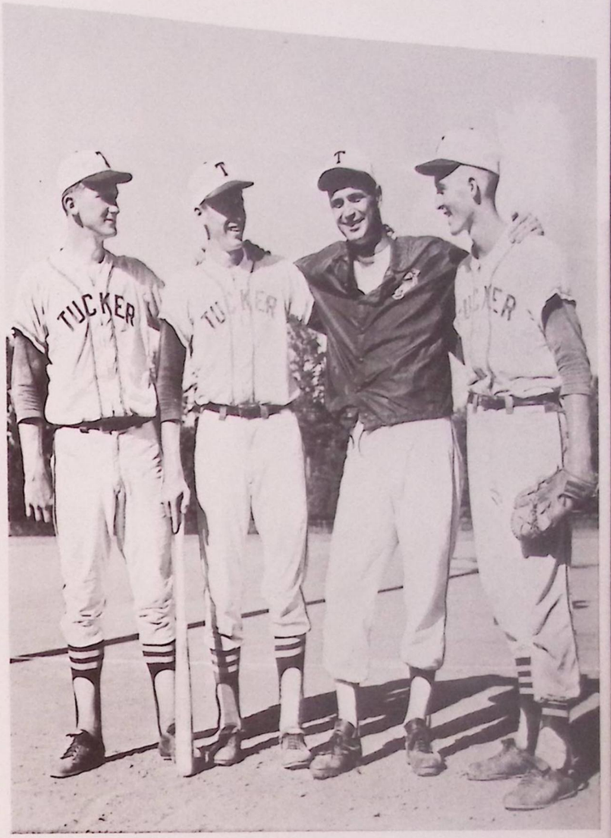

Tucker's Tatum Is Coach Of Year

To DeKalb County comes the honor of having the 1967 "Baseball Coach of the Year--State at Large."

Coach Ed A. Tatum, who directed his Tucker High School baseball team -- "Tatum's Tigers"--to the 4-AAA state championship, was selected by ballots of high school coaches throughout the state, members of the GACA (Georgia Athletic Coaches Association).

The Tucker Tigers captured the state championship last year in the AA classification. This season, the team was advanced to the higher classification of AAA, yet won the region title and went on to take the state championship by defeating Savannah High's Blue Jackets two straight games at Tucker in June.

In the semifinal voting, Coach Tatum was amoung 30 outstanding coaches selected in the eight high school regions, and won the statewide title in final balloting. Stephen Norris, baseball coach at Southwest DeKalb High, was named outstanding coach in the 5-AAA group.

Ed Tatum has been on the Tucker High coaching staff seven years. For five years he worked with both baseball and football squads but for the past two years has dealt exclusively with the varsity baseball squads.

He was a baseball and football star at Troy State College (Alabama) and he earned his master's degree in physical education at the University of Alabama. When he first came to DeKalb County, he was head football coach at Clarkston High three years and spent one year at Cross Keys High as varsity track coach and assistant football coach.

AAA CHAMPS IN ACTION

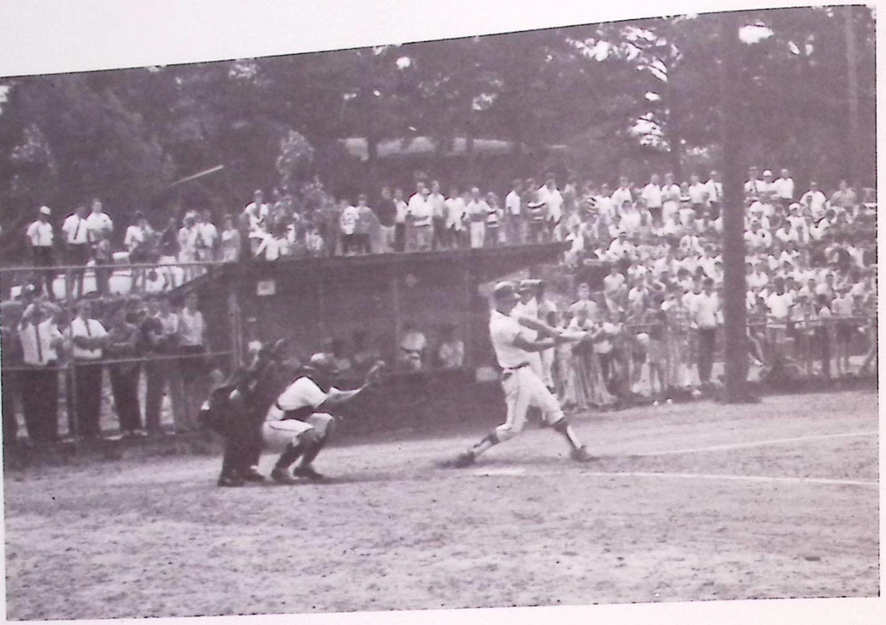

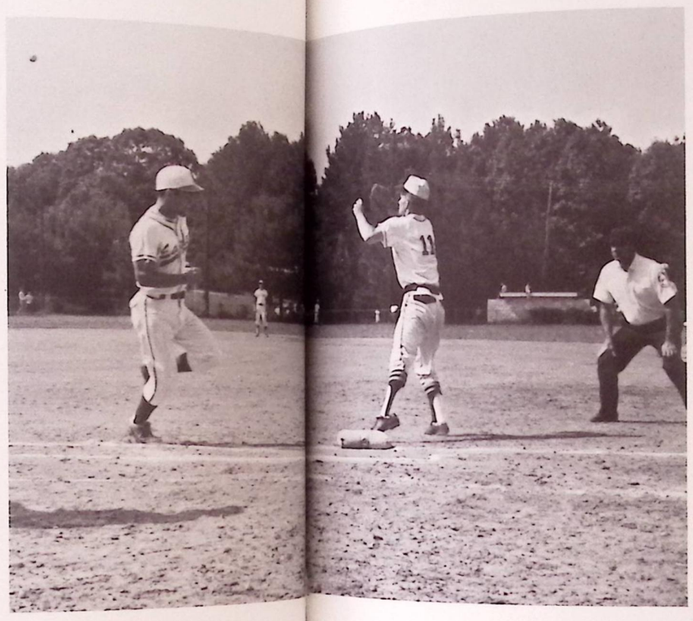

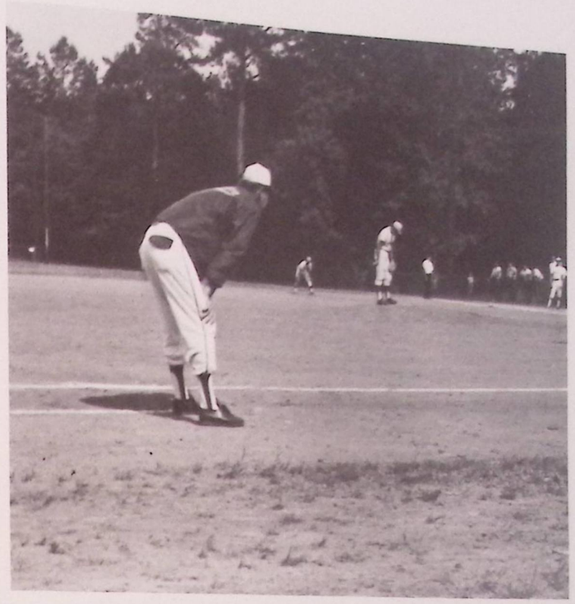

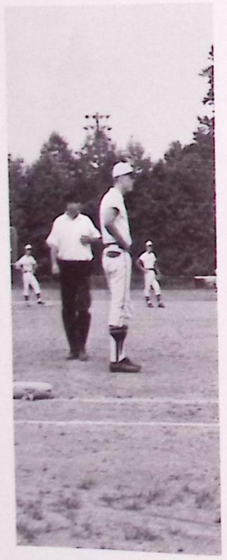

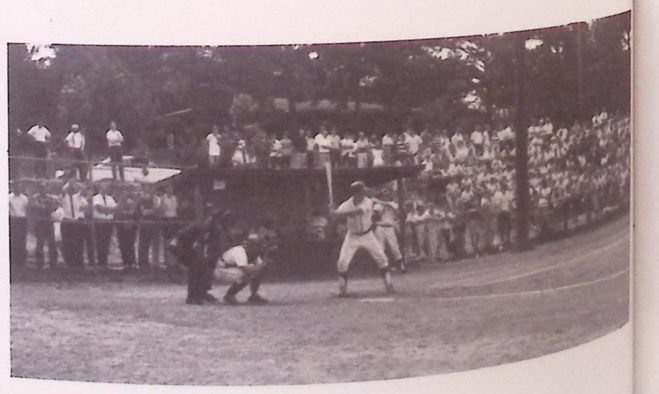

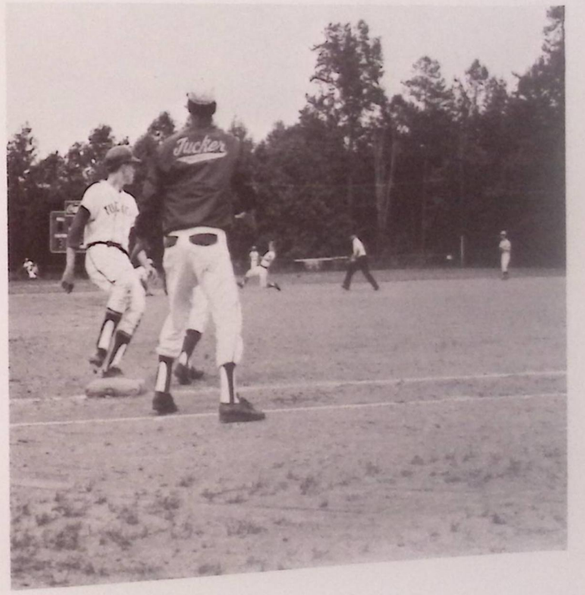

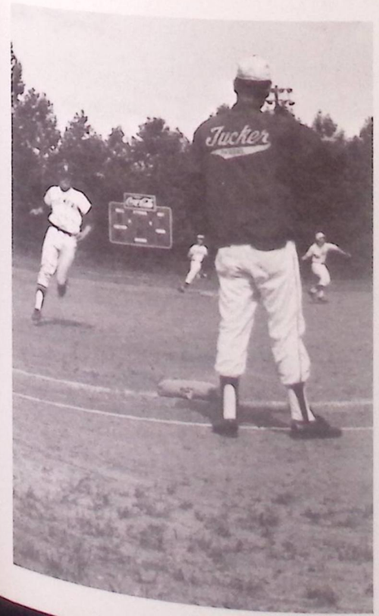

1968 BASEBALL TEAM

Left to Right, Front Row, Ricky Echols, Jimmy Chesnut, Jeff Payne, Phil Reddick, Larry Hall, Jimmy Thompson, Chris Gray, Mark Hudson, John George; Back Row, Joe Crowder, Mike Carson, Ricky Vaughn, Charles Cash, Gene Henderson, John McMakin, Wayne Reeves, Ray Whitaker, and Mike Jones.

Returning Lettermen

Football – 1967

Tigers End Season In Winning Style; Post 7-3 Record

Back Row: Bill Welch, Don McHugh, Wayne Reeves, Dan Jacks, John McMakin, Robert Wynne, Donnie Fawbush, Vic Zagarola, Wayne Chewning, David McMakin, Neil Thompson, Mike Cason. Middle Row: Coach Felix Inglis, Robbie North, Bill Harper, Steve Sligar, Dennis Coughlin, Bob Taylor, Marty Crawley, Alan McClure, Ken Greenway, Davis Gravely, Ray Whitaker, John Tucker, Carlton Groom, Coach Bo Clark. Front Row: Head Coach Jack Wilks, Ricky Echols, Jerry Silvio, Tim Staples, Don Cheek, Mac Beaty, Bob Pittard, Chris Gray, Greg Greenway, Gary Jones, Leavitt Sanders, Jimmy Murray, Bobby Jordan, Jimmy Chesnut, Doug Mitchell, Coach Gordon Jones.

Standing: Felix Inglis, Stan McCallar (B-Team), Bo Clark. Kneeling: Gordon Jones, Jack Wilks, Alan Zubay (8th Grade).

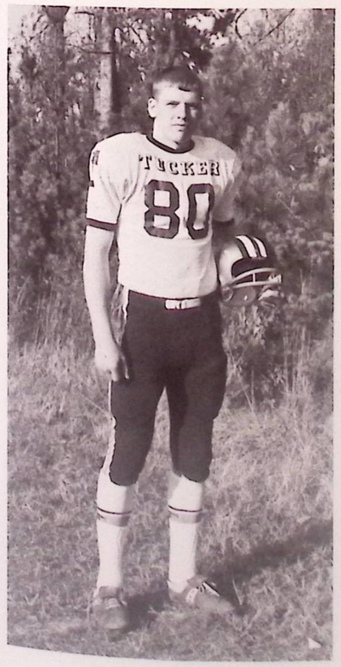

John McMakin
Co-Captain

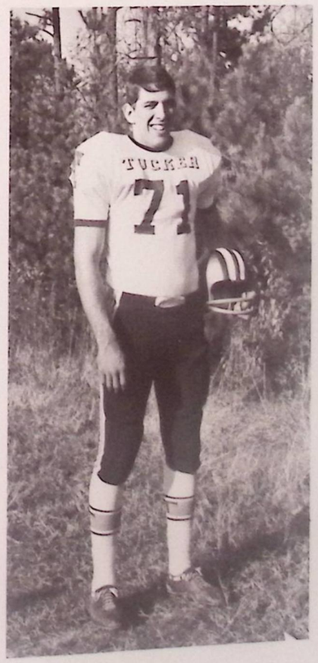

Donnie Fawbush
Captain

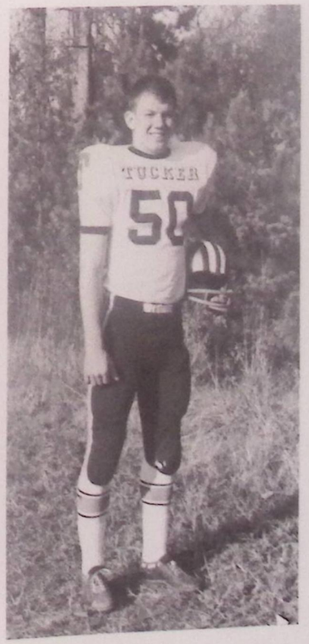

Doug Mitchell
Co-Captain

Tucker vs. Towers

Tigers fail to gel in first season contest. Late Titan rally succumbs Tiger lead. Tigers fall to surprising Towers 22-13.

Tucker vs. S.W.D.

Tigers comeback after first loss. Last quarter heroics by David McMakin pull Tucker past Panther lead. S.W. DeKalb falls 21-13 to angry Tigers.

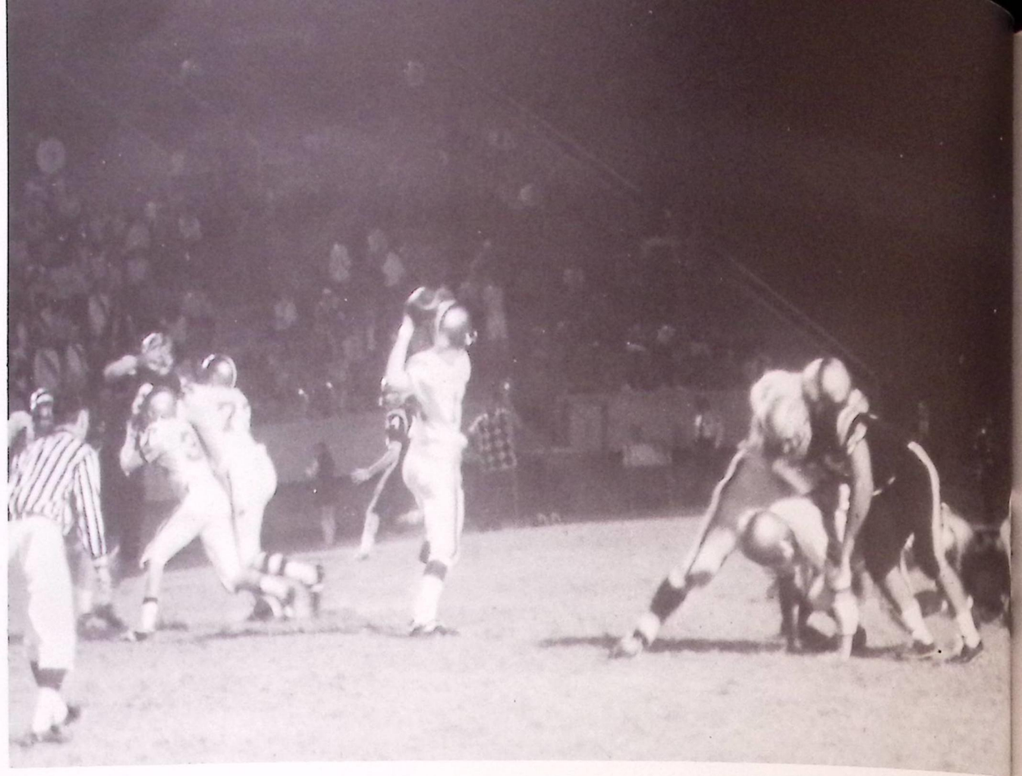

Tucker vs. Cross Keys

Relaxed Tigers hold on to first half edge despite slippery fingers and obstinate Indians. Tucker shines over Cross Keys 35-9.

Tucker vs. Avondale

Spirit builds for Avondale rematch. Blue Devils roll to first half lead of 35 points. Tigers fail to penetrate Avondale defense. Final score 35-0.

Tucker vs. Briarcliff

Tigers sharpen their claws as they bounce back against Barons. Tucker shows the polish of well-balanced team work. Tucker draws first blood and holds on to lead. Tigers bury Barons 35-9.

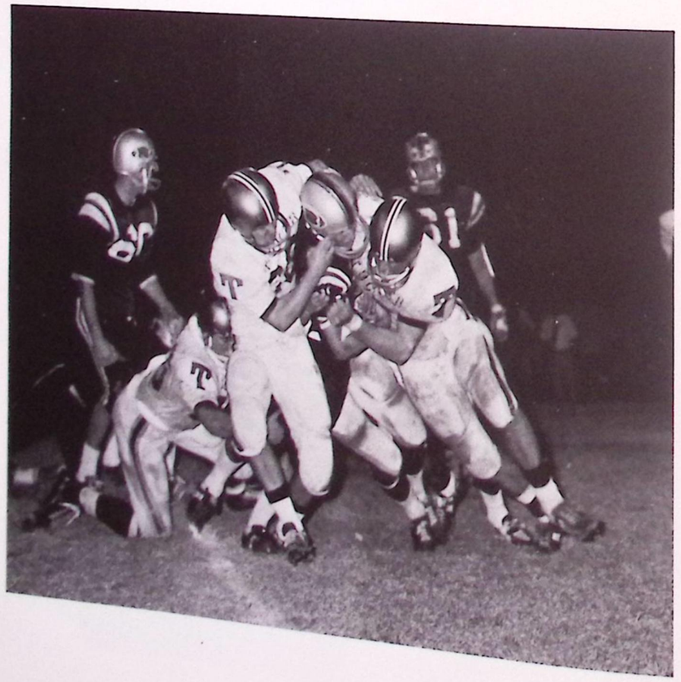

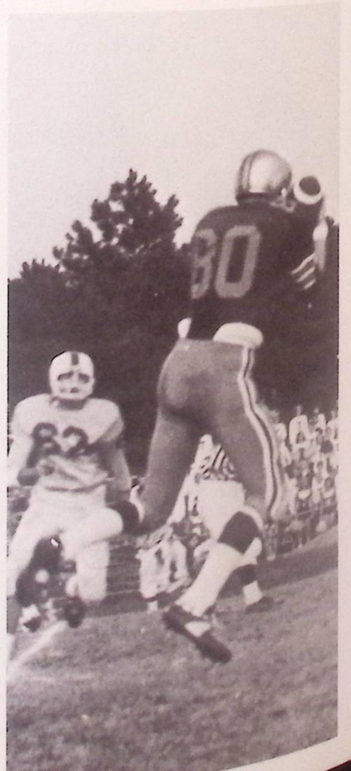

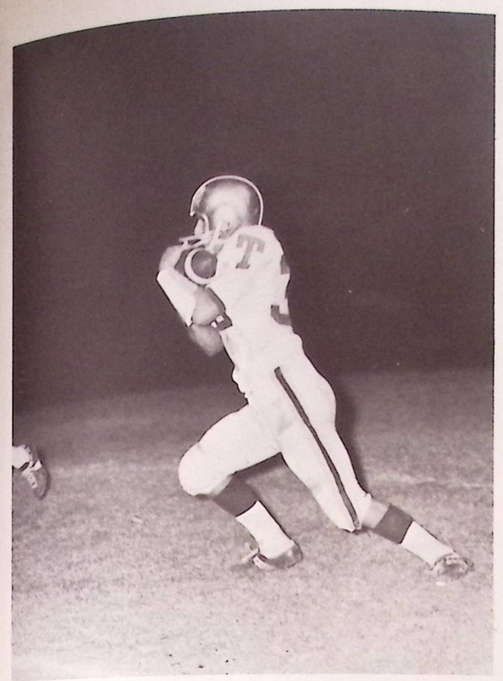

Tucker vs. Lakeside

Region championship boils down to Tucker-Lakeside game. Chesnut's ten yard T.D. caps Tucker's early drive. Beaty's field goal knots score 10-10 as first half goes by the boards. Tucker falls short as Chesnut pulls up inches from paydirt. Tigers nipped 13-10.

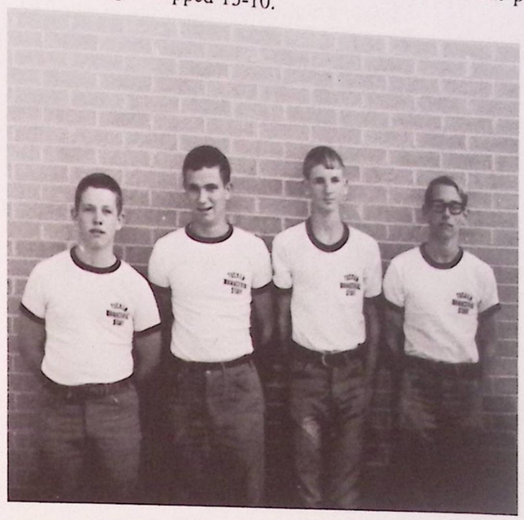

Managers: Bob Chatham, Bob Spidel, David Tucker, John George.

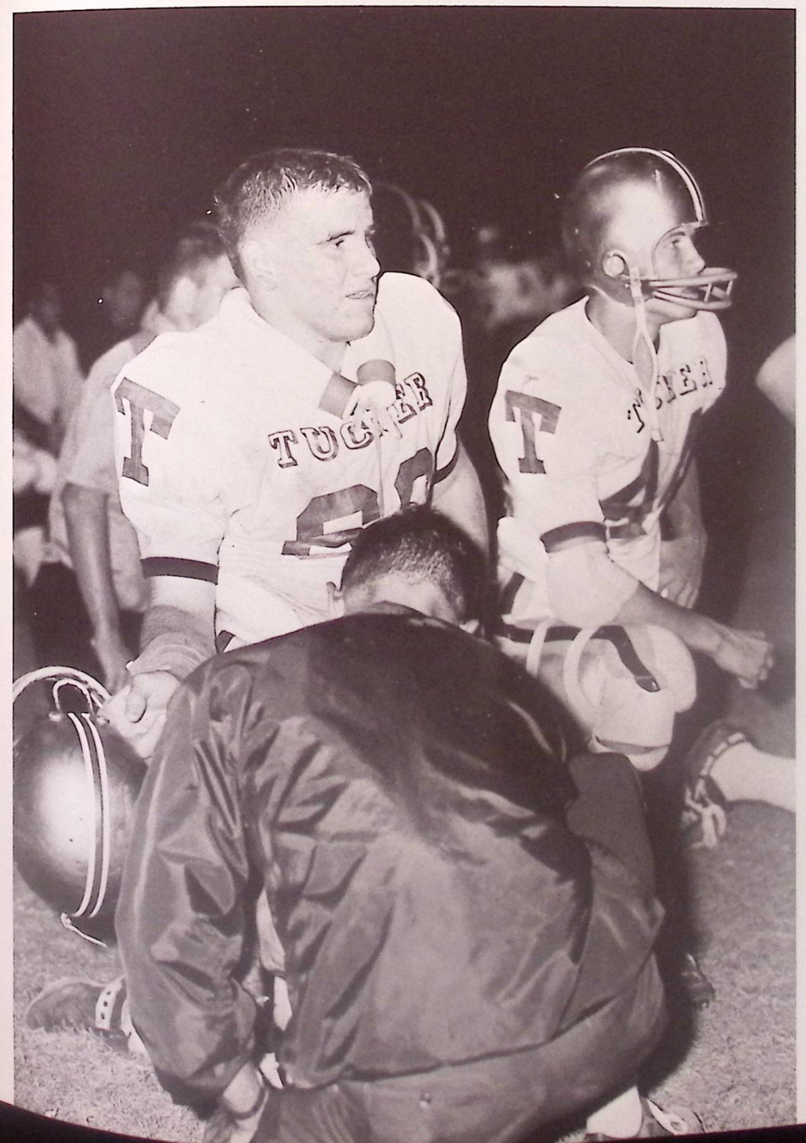

Tucker vs. Athens

Tigers prepare for 5th region contest. David to John gives Tucker seven points. Defense holds on to lead as Tigers pull out well-deserved victory. Tucker tumbles Trojans 7-0.

Tucker vs. Chamblee

Tigers bring home homecoming victory. Chewning and McMakin duo glitter as Tucker whips Chamblee. Tigers pound Dogs 17-7.

Tucker vs. Forest Park

Panthers fail to impress Tigers by early show of arms. Strong, steady play gives Tucker edge over relentless Forest Park. Chesnut and Chewning show fine form on ground. Tigers pink Panthers 25-14.

Tucker vs. Dykes

Seniors shine in last game for Tucker. McClure, Echols, McMakin, and Chewning find paydirt easy stuff against helpless Colts. Tucker blasts Dykes 47-6.

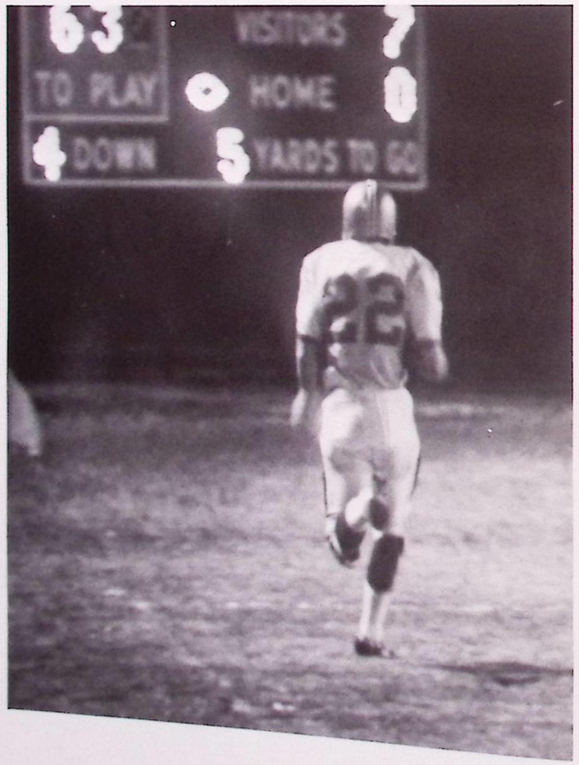

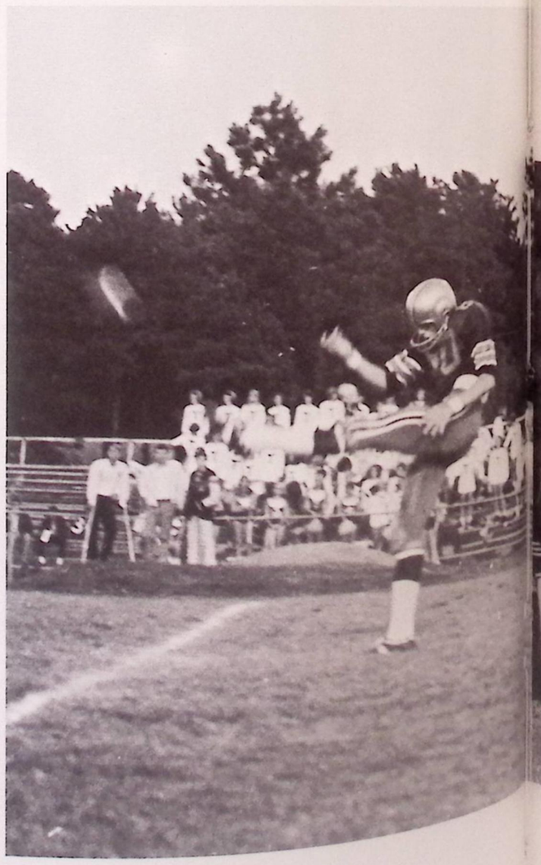

B-Team Football

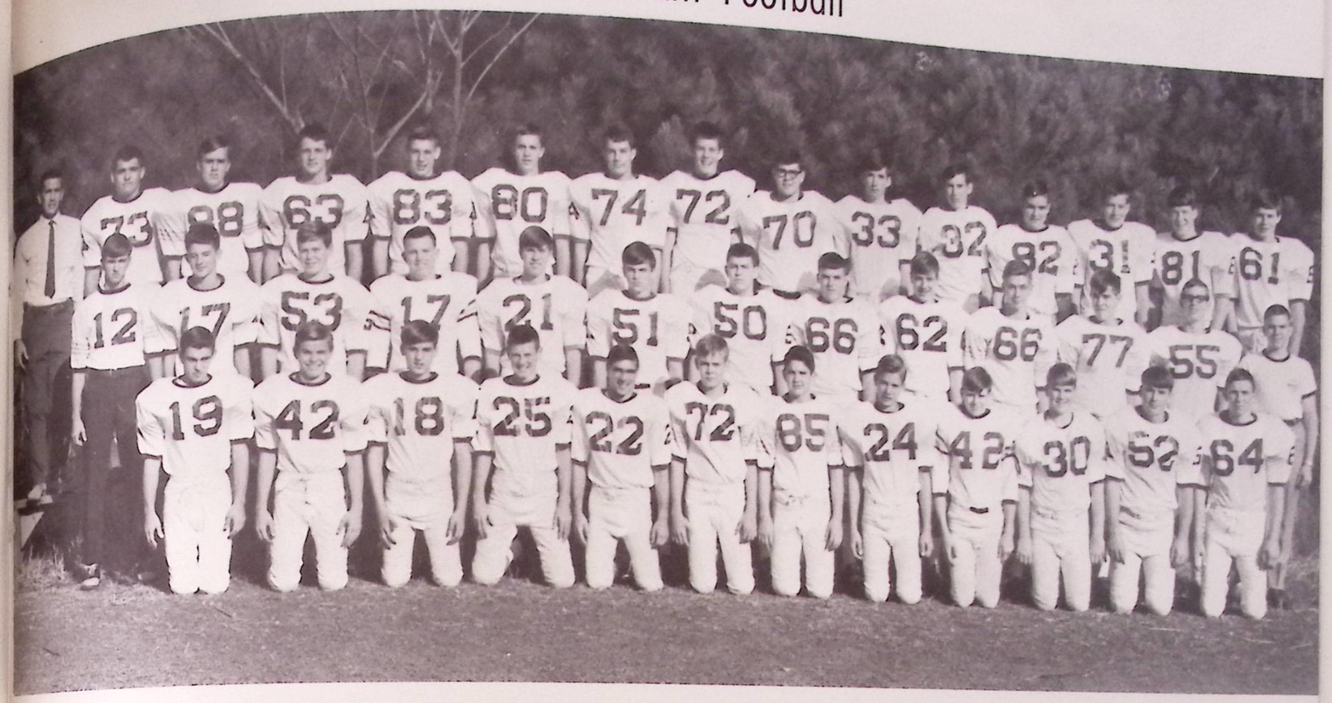

Front Row: Tom Edwards, Ricky Hargrove, Ray Kilgore, David Russell, Eddie Ramagoz, Billy Baker, David Hailey, Mike Demetriou, David Griffeth, David Saunders, Rick Bankston, Phil Holloway. Middle Row: Kyle Ford, Jeff Chesnut, Tim Fitzgerald, Ronnie Miller, Mark Caldwell, Tommy Hargrove, Jimmy Thompson, Jessie Pinson, Stan Purvis, Frank Findley, Rob Lorentz, Jim Sellsmanburger, Richard Carpenter, (Manager). Back Row: Coach McCallar, Johnny Roberts, Tom McEntire, Keith Downey, Phil Reddick, Danny Proctor, Chuck Morris, Dan Doster, Pat Womack, Scott McHugh, Kyle Young, Ken Hunt, Steve Womack, David Wilson, Dale Henry.

8th Grade Goes Undefeated

Standing: Coach Zubay, Chris Beaty, Richard Woeler, Paul Hugger, Rick Fuller, Ed Rentz, Jolen Singleton, Mike Elder, Charles Turks, Chic Stephens, David Hammock. Middle: Keith Gribble, Robbie Griffith, Hank Burnette, Greg Carey, John Craig, Don Bolton, Steve Cronon, Blaine Savage, Mac Carpenter, Paul Rabine, Dan Stecher, Lamar Bittle. Kneeling: David Henderson, Mike L. Cash, Mike D. Cash, Jim Bond, Rick Bestwide, Ken Beggers, Vic Moore, Bob Rocchio, Sammy Arrington, Tim Teck, Mike Byrant, Doug Kittle.

Varsity Football Cheerleaders

Back row: Barbara Smith, Lynne Hunter, Kathy Jacks, Susan Sligar, Mary Ellen Stewart; Front row: Pat Hollingsworth, Susan VanSant, Andrea Astin, Mary Dietrich, Lynn Peterson, Judy Wooten, Debbie Ewing.

B-Team Cheerleaders

Teresa Hopkins, Nancy Nash, Debby Goodman, Jean Craig, Debby Alberson, Tracy Craig (Mascot), Donna Robinson, Donna Alberson, Leslie Carlen, Denise Harbor.

8th Grade Cheerleaders

Standing: Stephanie Beavers, Rhonda Hopkins. Bottom row: Pat Brandon, Debbie Van Sant, Terry Lodge, Laurie DeWitt.

Varsity Cross Country

Front Row: Jerry Moulder, Mike White, James Carroll, Mike Sullivan, Bill Sestak. Back Row: Tommy Nail, Alan Edwards, Ray Parr, Terry Coker, Jay Moore, Paul Hilgendorf.

B-Team and 8th Grade

Front Row: Eighth Grade: Steven Wood, Jack Council, Lane Mitchell, Craig Dickinson, Ricky Peppers, Bob Melo; Back Row: B-Team; Randy Rush, Steven Powers, John MacKnight, Mike Cullen

Tucker Grapplers Grunt and Groan to Victory

Top Row: Dwight Pritchett, Steve Sligar, Coach Inglis, Pat Womack, Ronnie Miller. Middle Row: Allen Rogers, Bob Pittard, Steve Lee, Steve Womack. Bottom Row: J. C. Pitts, Steve Hawkins, Mark Sligar, Earl Main, Steve Bennett.

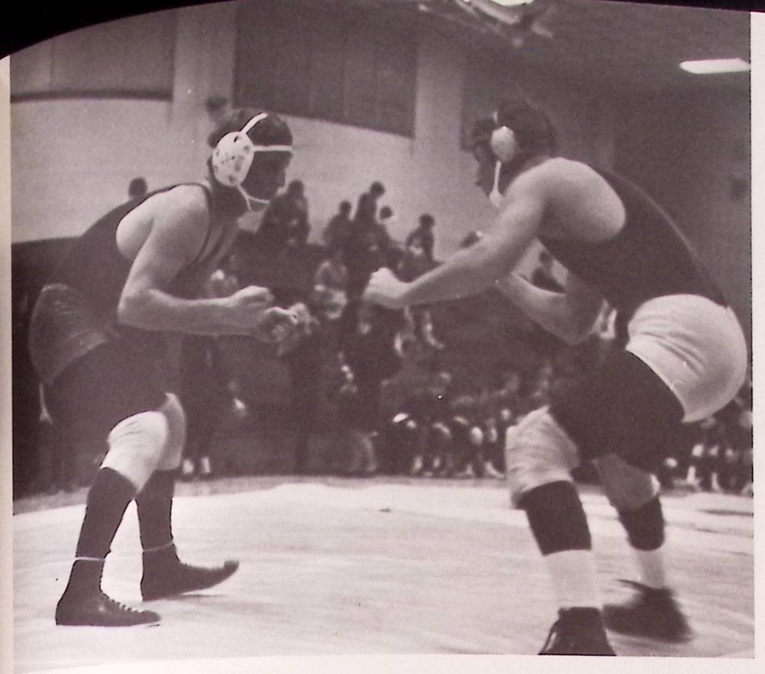

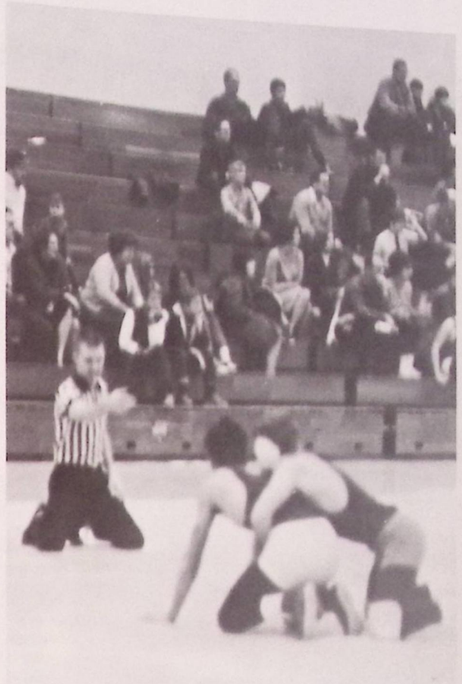

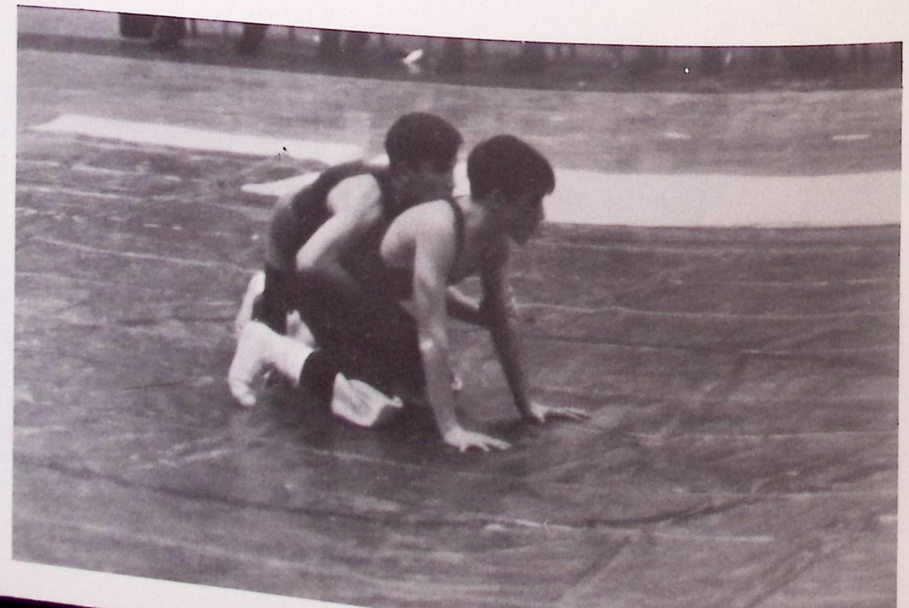

B-Team Wrestling

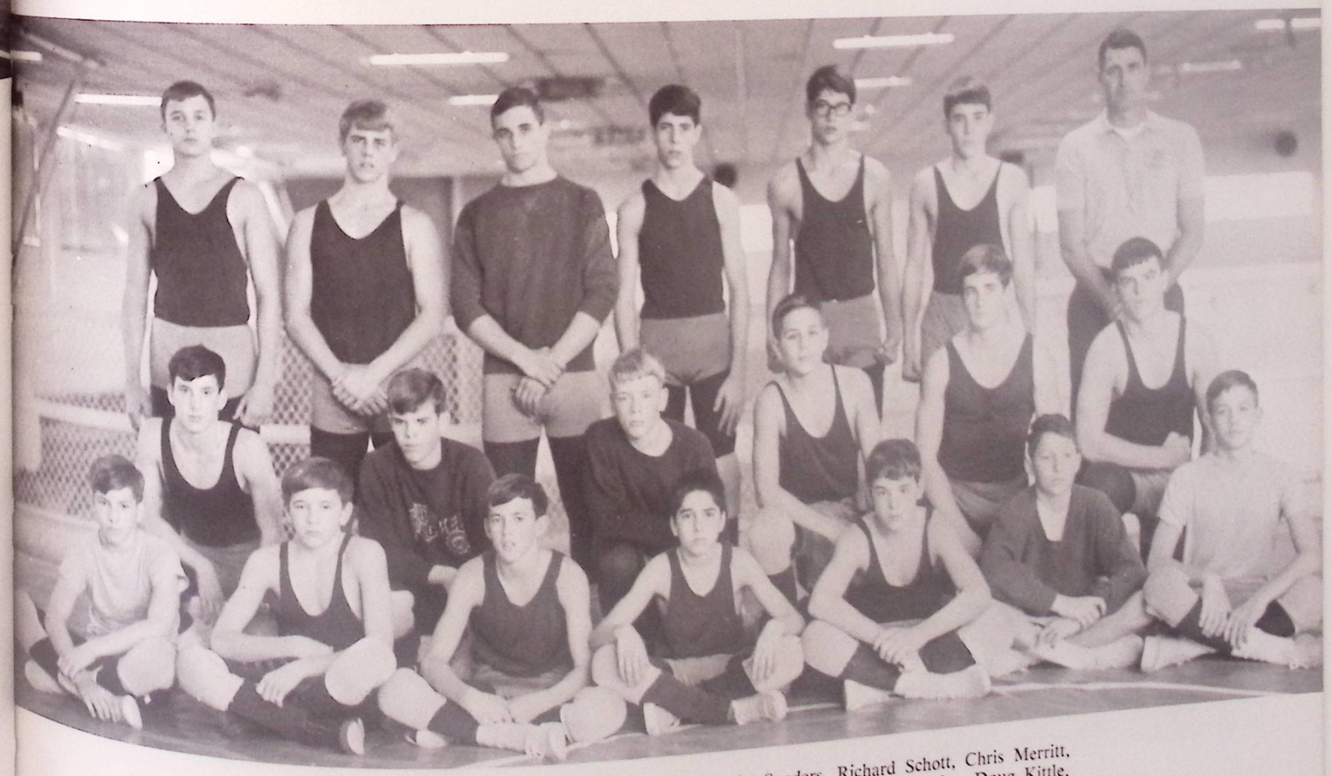

Back Row: Danny Proctor, William Schott, Leavitt Sanders, Richard Schott, Chris Merritt, Brian Burke, Coach Tatum. Middle Row: John Craig, Bill Fisher, Jeff Twigg, Doug Kittle, Jeff Conway, Jessie Penson. Bottom Row: Steve Echols, Alan Byers, George Fisher, Daniel Diaz, Richard Almond, Gene Collins, Charles Proctor.

High-Scoring Cagers Rip the Nets

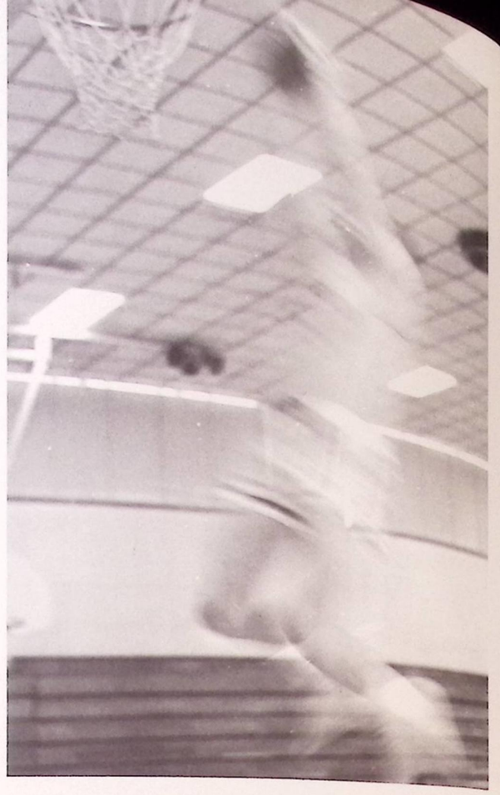

Front Row: John George (Timer), John Prator (Scorer), Doug Mitchell, Bill Scotch, Harold Lucas, Don Johnson. Back Row: Tom Brown, Mark Huds[illegible] McMakin, Russ Smith (Ma[illegible]

Seniors

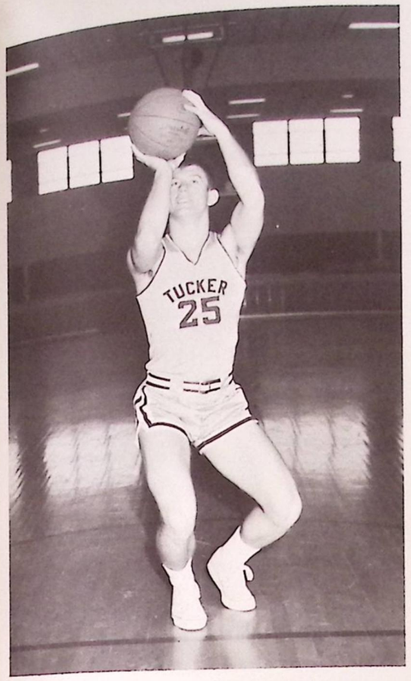

Doug Mitchell

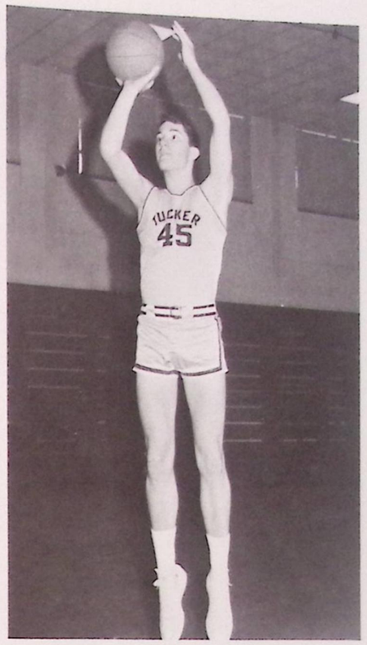

Mike Jones

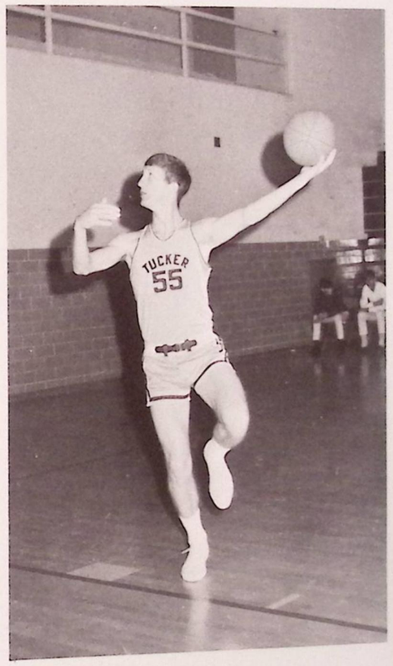

Gene Henderson

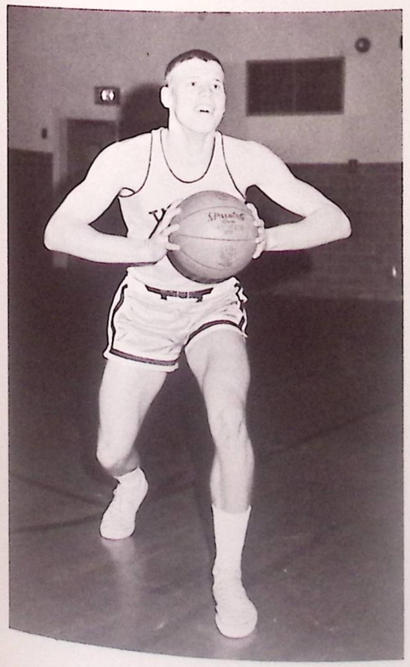

John McMakin

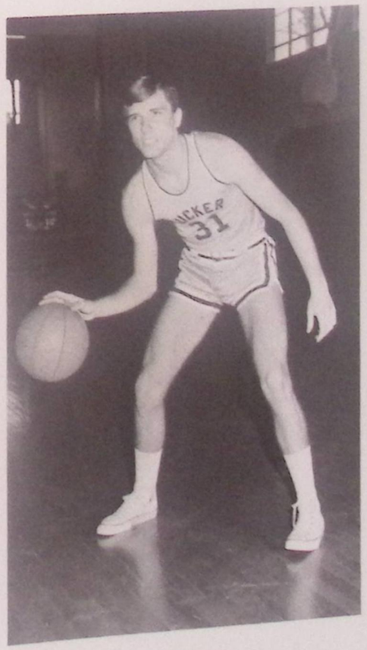

Tom Brown

High-Scoring Cagers Rip the Nets

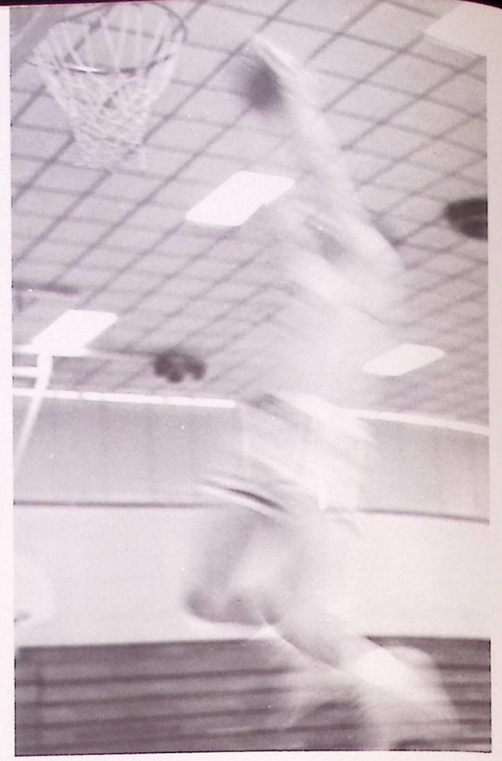

Front Row: John George (Timer), John Prator (Scorer), Doug Mitchell, Bill Sestak, Horald Lucas, Don Johnson. Back Row: Tom Brown, Mark Hudson, Mike Jones, John McMakin, Mark Singleton, David McMakin, Russ Smith (Manager).

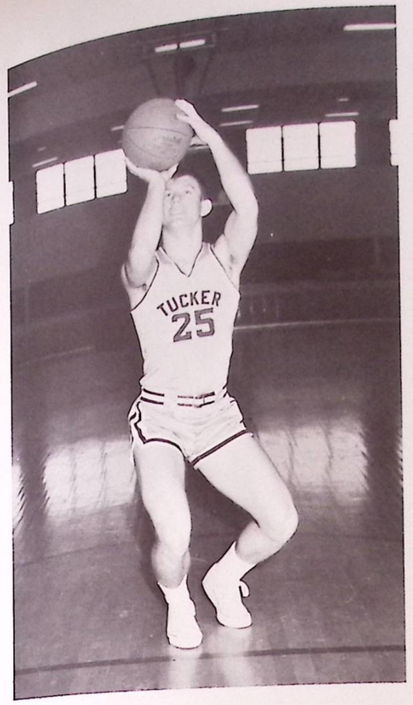

Doug Mitchell

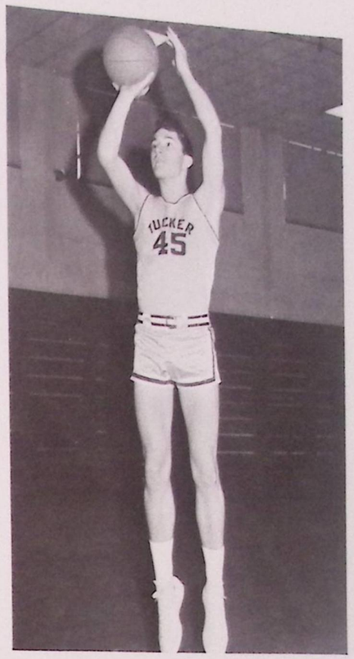

Mike Jones

Gene Henderson

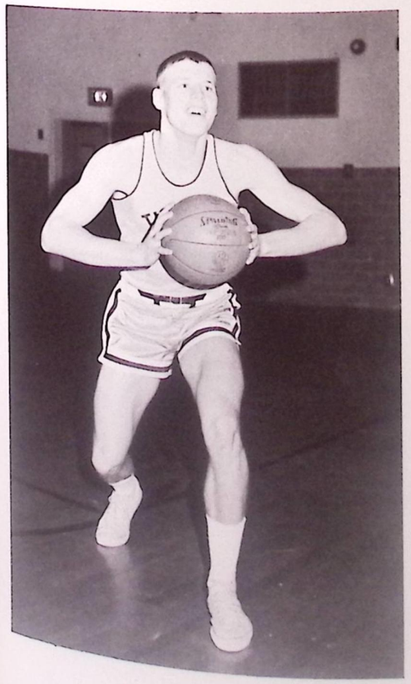

John McMakin

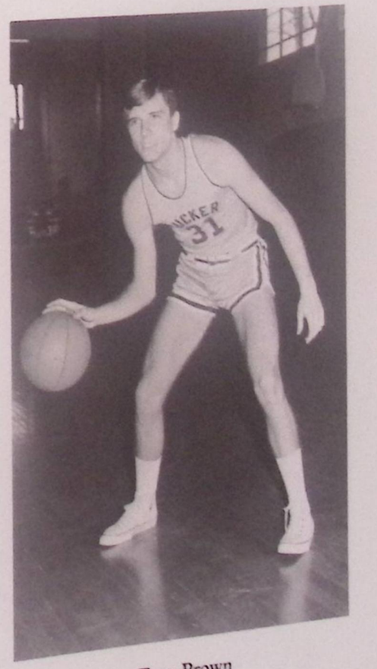

Tom Brown

Boys Take Region Crown; Advance to State for Sixth Straight Time

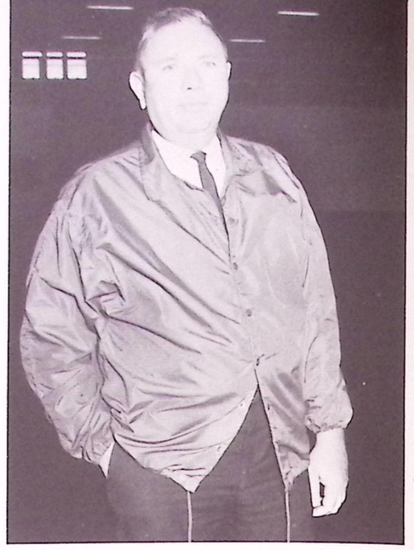

Coach A. Z. Johnson

eft to Right, Front Row, Doug Mitchell, Mike Jones, Bill Sestak, om Brown, Harold Lucas; Back Row, Donnie Johnson, David McMakin, Gene Henderson, Mark Singleton, John McMakin, and Mark Hudson.

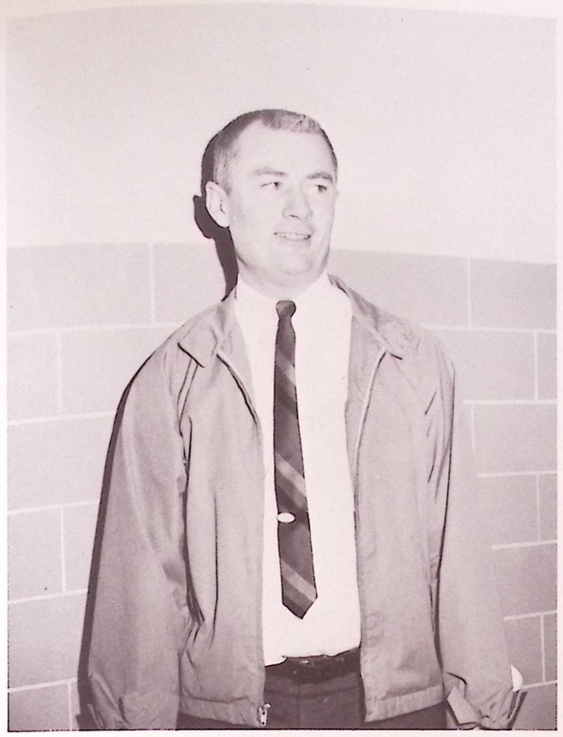

Coach Dave Rycroft—B-Team

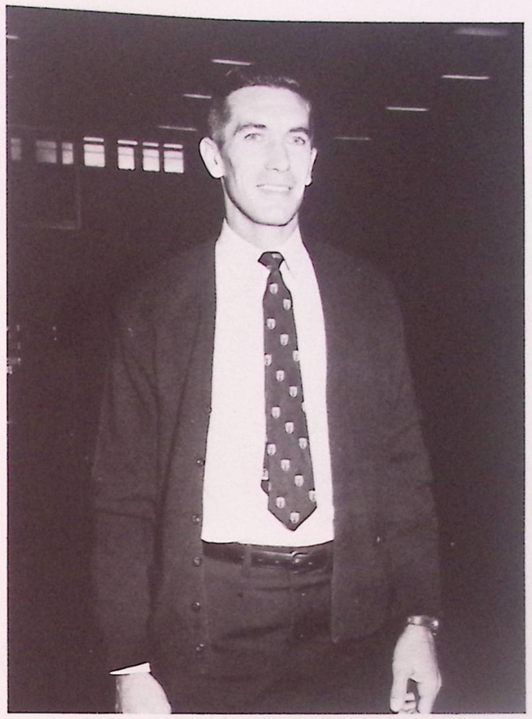

Coach Stan McCallar—8th-Grade

John George, Time Keeper; Russell Smith, Manager; John Prator, Statistician.

B-TEAM BASKETBALL

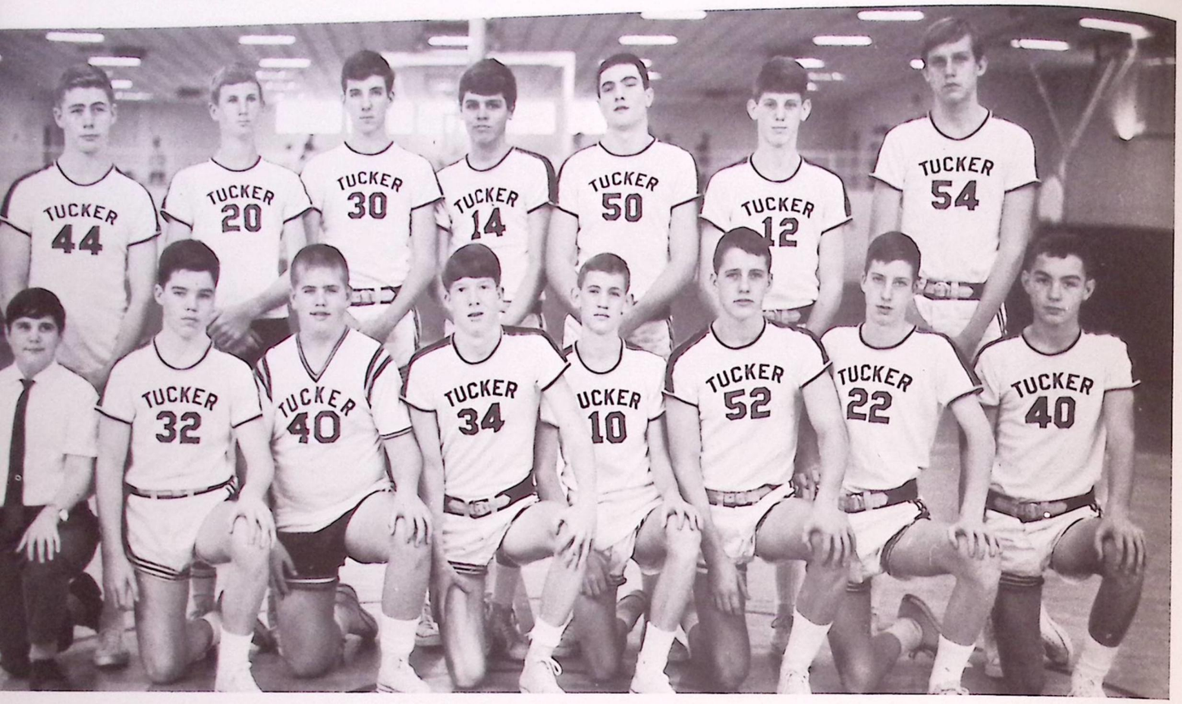

to Right, Front Row, A. J. Rocchio mgr., Dan Cullinane, Rick Porter, id Wilson, Mark Spain, Keith Downey, Larry Bowers, Eddie Martin; Back Row, Frank Findley, David Tucker, Greg Carlton, John MacKnight, Neil Thompson, Robert Smith, Gary Duncan.

to Right, Front Row, Teressa Bennett, Linda Clark, Cindy ers, Kathy Denmark, Nan Heffernan; Back Row, Sheila Moore, Jonoise McGehee, Paulette Ratcliff, Nancy White, Elizabeth Hutchins, Debra Hunt, and Donna Payne.

8th GRADE BASKETBALL

GIRLS CAPTURE 4-AAA TITLE . . .

t to Right, Front Row, Dianne Woolen mgr., Lucie Owens, Corny Hop-
s, Rae D. Willis, Marsha Wood, Cathy Scott; Back Row, Beverly Perry, Elaine Radford, Triss Evans, Marilyn Allgood, Lila Smith, Melinda Johnston, Teresa Forbes, Debra Hunt, and Kathy Wilson.

Rae D. Willis Scores Over 2,200 Points in Four Varsity Years

Coach Juanita Curtis

. . . AND HEAD FOR STATE

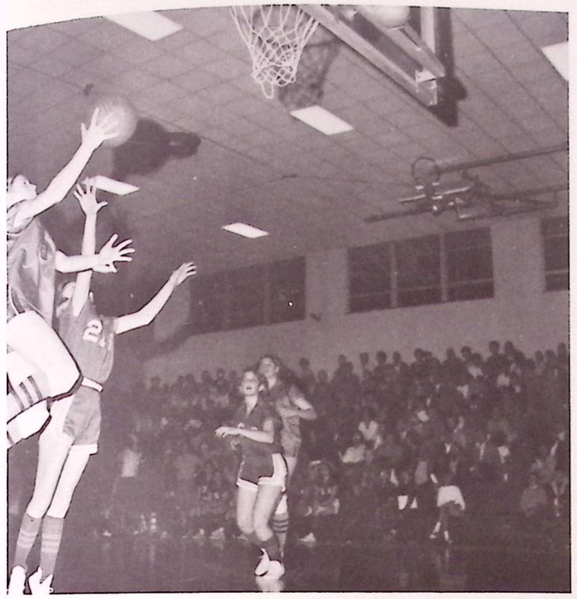

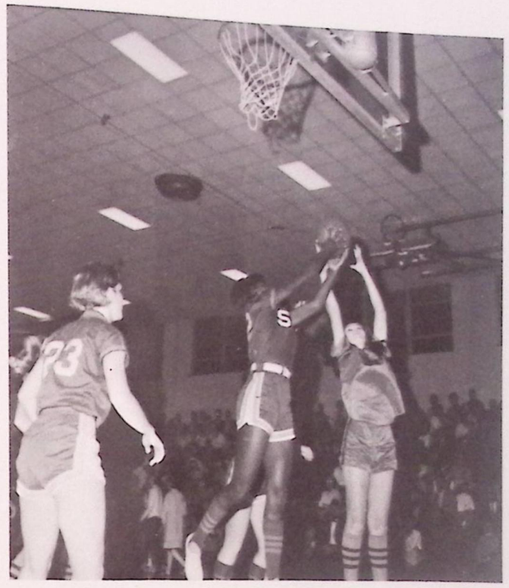

Basketball Cheerleaders

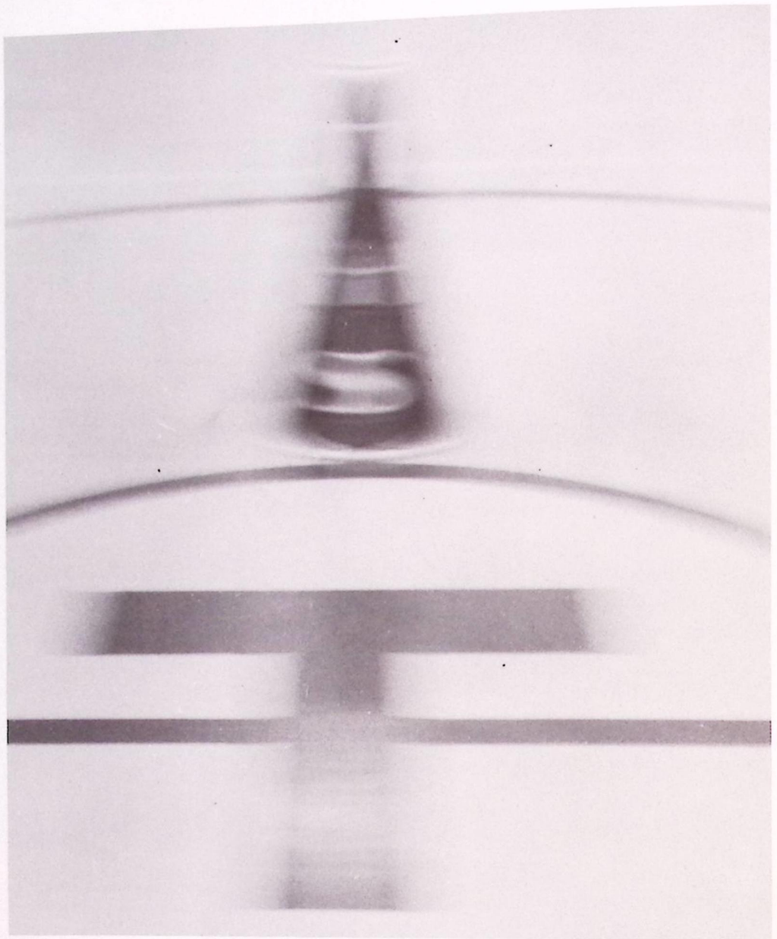

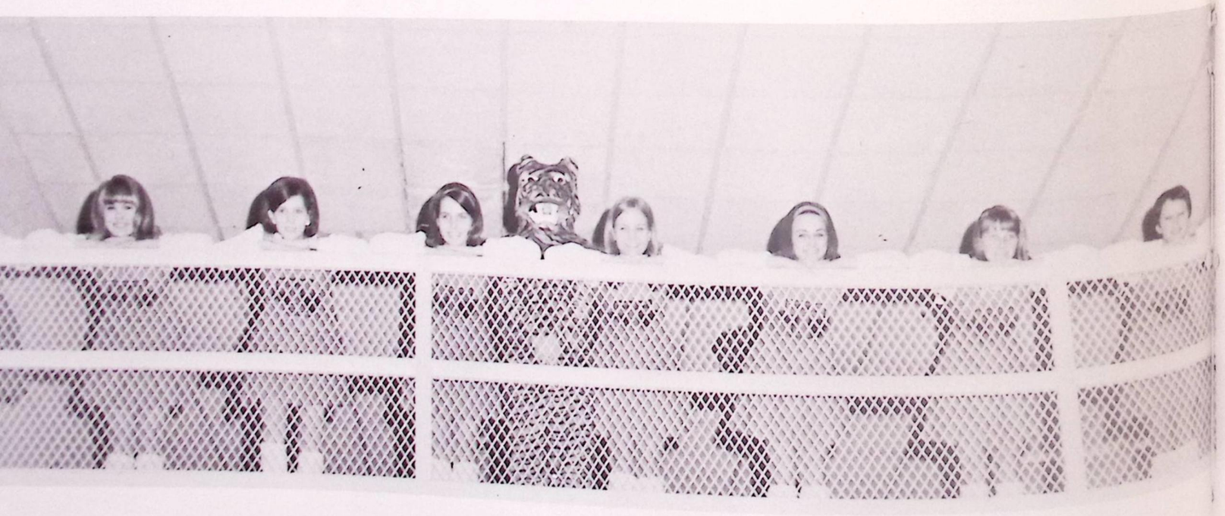

Pat Carlton

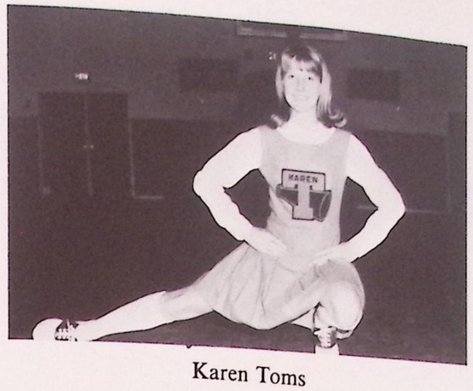

Karen Toms

Nancy Verhine

Carlene Kitchens

Elaine Wiley

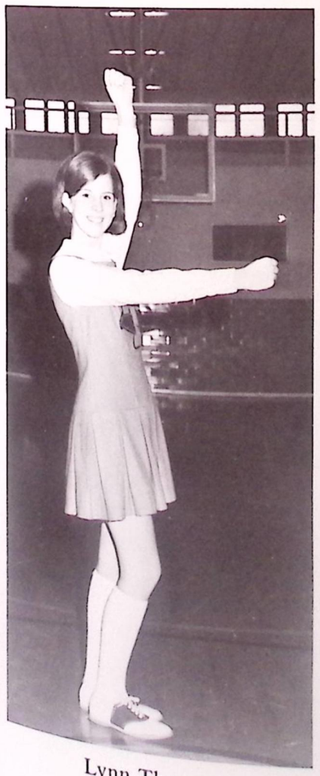

Lynn Thomas

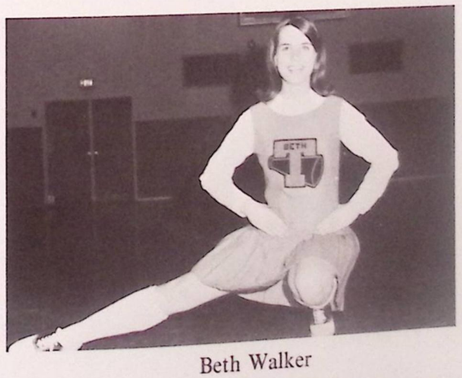

Beth Walker

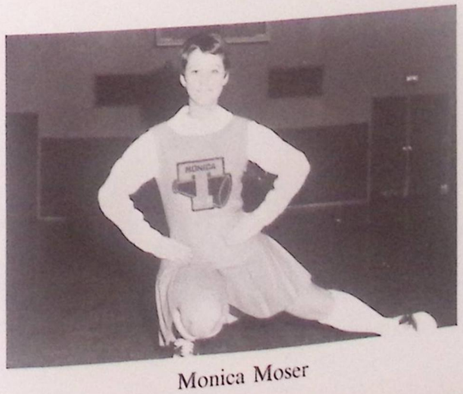

Monica Moser

Sherry Roberts

VARSITY

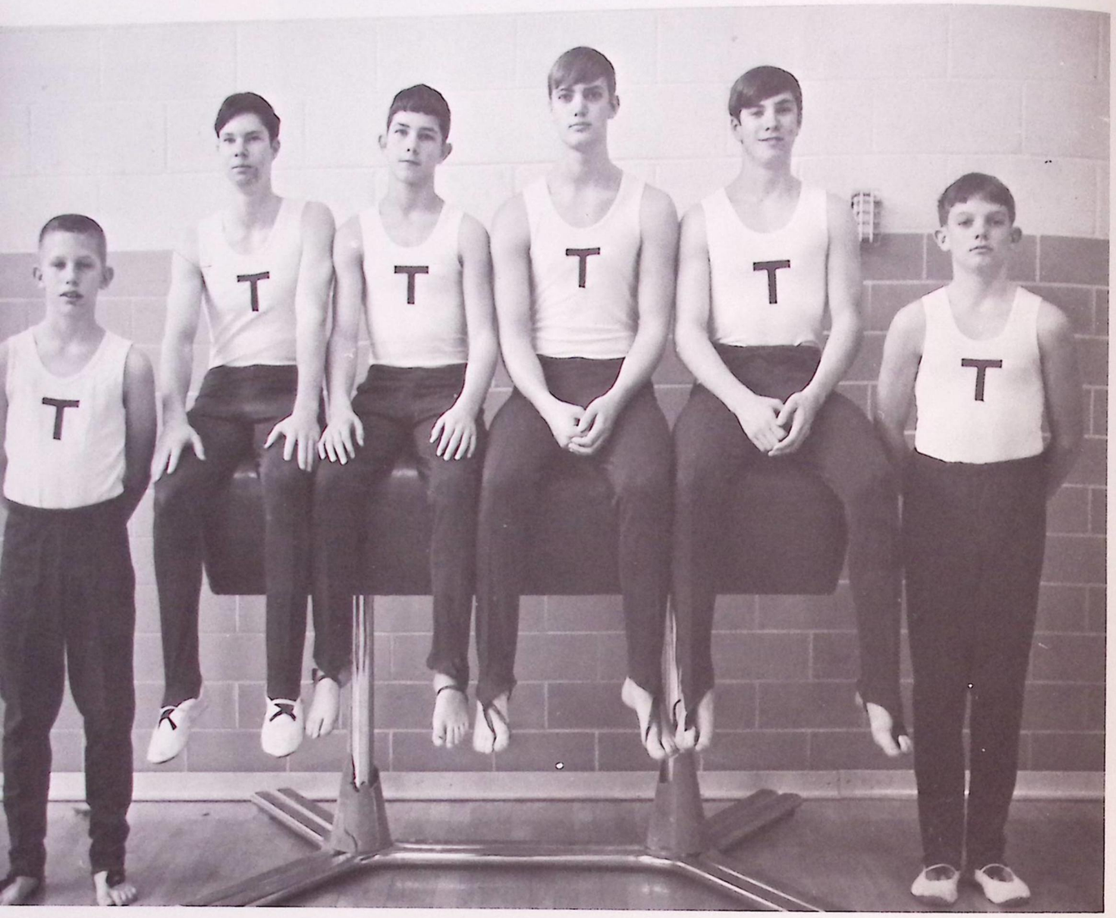

Left to Right: Bill Burson, Jimmy Waldrop, Mike Echols, Will Horne, Mark Caldwell, Rob Auld.

Stan McCallar

Eighth Grade and B-Team: Scott Sims, Ken Reeves, Mike Cash, Ronnie Pearson, Ray Cruce.

GYMNASTS

Left to Right: Dot Dietrich, Sheila Moore, Susan D'Allen, Cindy Arnold, Elizabeth Hutchins, Sue Bestwick, Cindy Beavers, Debbie Alberson.

Miss Howle, Coach

Girl Gymnasts Look Forward to Successful Season.

SOCCER PREMIERES AT THS

Returning Tennis Lettermen

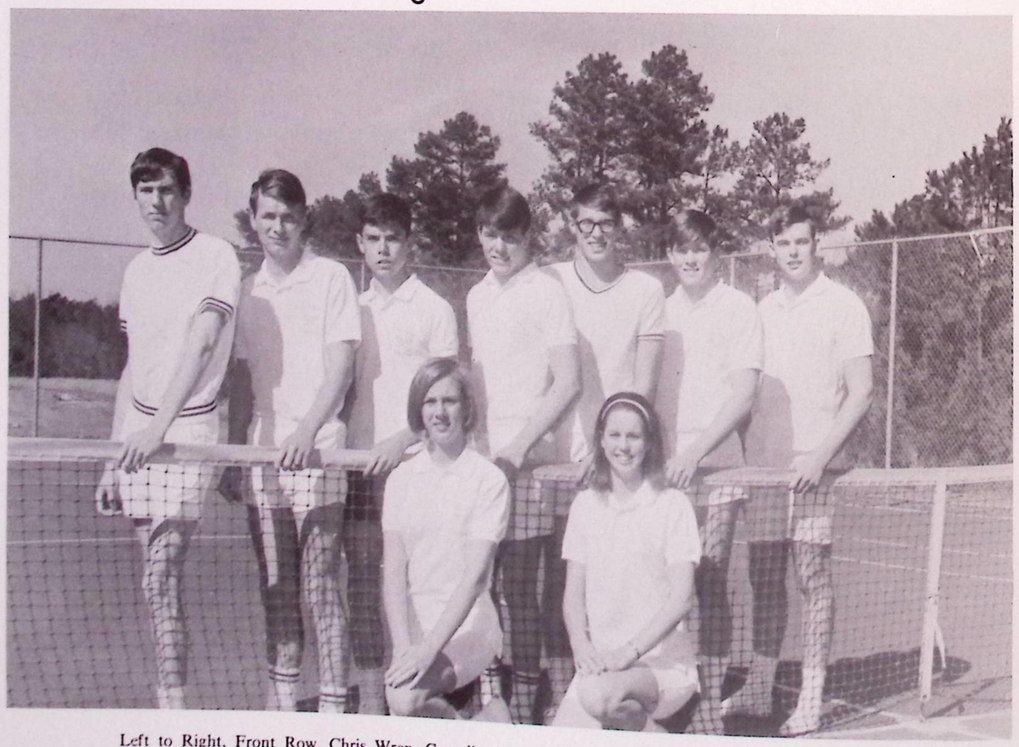

Left to Right, Front Row, Chris Wren, Cornelia Hopkins; Back Row, Ron Miller, John Prator, Don Livingston, Rod Young, Mike Boroski, Jeff Young, Doug Cleveland.

TRACK

Left to Right, Front Row, Leavitt Sanders, Jimmy Murray, Neil Thompson, Eddie Ramagoz, Tom Brown, John Cullifer, Mark Caldwell; Middle Row, Terry Coker, Jeff Chesnut, Don Abernathy, Tommy Nail, Paul Hilgendorf, Frank Findley, Mark Spain, Dan Miller, Mike Sullivan; Back Row, Chris Mason, Barry Luna, Mike Phillips, Jay Moore, Alan McClure, Bobby Flanigan, Oscar Peters, Don Johnson.

SWIMMING TEAM

VARSITY SOCCER

Henderson	0
Sequoyah	3
Lakeside	1
Chamblee	2
Briarcliff	6
Cross Keys	1
Sequoyah	0
Henderson	1

VARSITY FOOTBALL

Towers	22
S.W. Dekalb	13
Cross Keys	9
Avondale	35
Briarcliff	9
Lakeside	13
Athens	0
Chamblee	7
Forest Park	14
Dykes	6

B-TEAM FOOTBALL

Chamblee	20
Henderson	0
Briarcliff	26
Sequoyah	21
Lakeside	26

TEAM GIRLS BASKETBALL

Towers	23
Lakeside	23
Briarcliff	36
Henderson	26
Cross Keys	25
Chamblee	43
Henderson	21
Cross Keys	37
Briarcliff	32
Chamblee	41
Lakeside	33

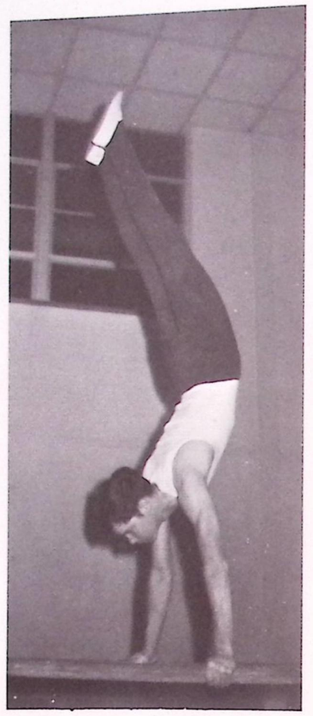

VARSITY GYMNASTICS

25	Sequoyah	140
32	Avondale	121
41.5	Druid Hills	85.5
38.5	Woodward Acd.	130.5
69	Cross Keys	98
57	Gordon	112
39	Walker	128
70.5	St. Mountain	96.5

8TH-GRADE FOOTBALL

21	Lakeside	7
28	Shamrock	7
7	Henderson	0
28	Towers	0
25	Chamblee	0

8TH-GRADE GIRLS BASKETBALL

35	Towers	27
27	Lakeside	34
39	Briarcliff	16
26	Henderson	36
40	Cross Keys	14
37	Chamblee	20
40	Henderson	33
49	Cross Keys	38
49	Chamblee	42
32	Lakeside	30

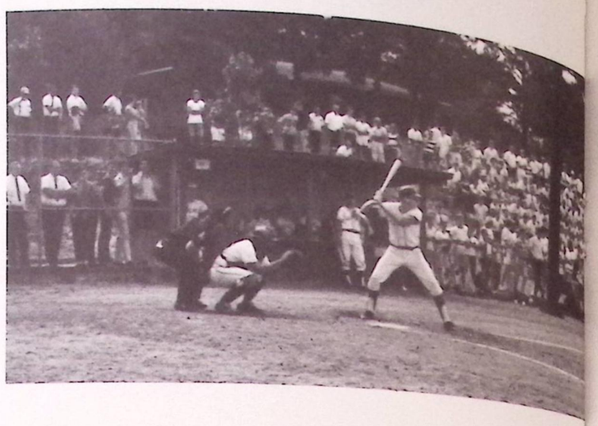

B-TEAM BASKETBALL
BOYS

36	Lakeside	75
58	Cross Keys	49
27	Chamblee	53
57	Henderson	38
35	Cross Keys	46
28	Lakeside	74
47	St. Pius	44

VARSITY WRESTLING

41	Chamblee	6
21	Druid Hills	34
20	Cross Keys	31
34	Avondale	19
27	Briarcliff	22
11	Dykes	32
16	Towers	31
8	Lakeside	40
13	St. Mountain	36
19	Clarkston	32

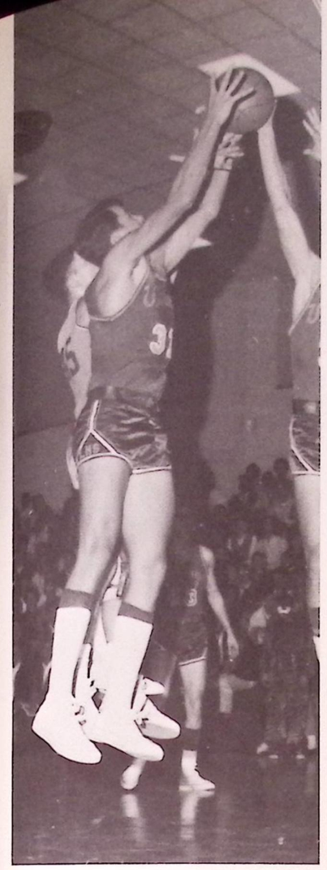

VARSITY BASKETBALL
BOYS

52	Sprayberry	63
55	Lakeside	73
82	Clarkston	44
65	Athens	71
100	Avondale	74
60	Towers	61
50	Sprayberry	43
79	Cross Keys	77
68	Dykes	76
47	Briarcliff	64
65	Cross Keys	62
83	Dykes	60
81	Athens	64
52	Lakeside	50
64	Chamblee	62
76	Clarkston	43

Cross Keys
Invitational

72	Hamilton	67
45	Lakeside	71
67	Chamblee	82

REGION 4 AAA

57	Dykes	53
45	Briarcliff	44
55	Lakeside	45

STATE TOURNEY

49	Beach	73

VARSITY BASKETBALL
GIRLS

60	Sprayberry	55
48	Lakeside	33
65	Clarkston	35
61	Athens	27
48	Avondale	49
46	Towers	42
59	Sprayberry	46
46	Cross Keys	42
50	Briarcliff	52
50	Chamblee	28
54	Dykes	55
55	Briarcliff	49
55	Cross Keys	40
48	Dykes	45
53	Athens	31
47	Lakeside	49
48	Chamblee	33
62	Clarkston	21

REGION 4 AAA

48	Dykes	47
65	Briarcliff	49

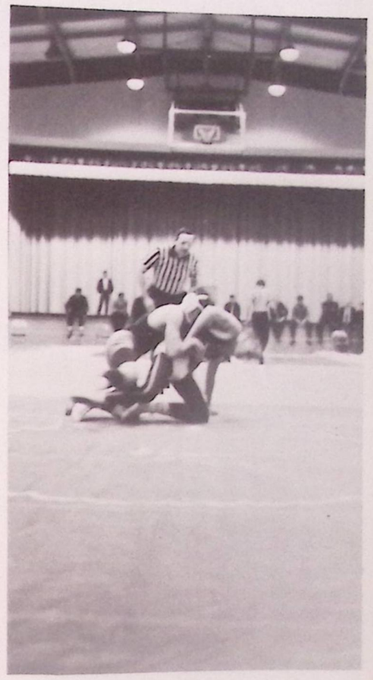

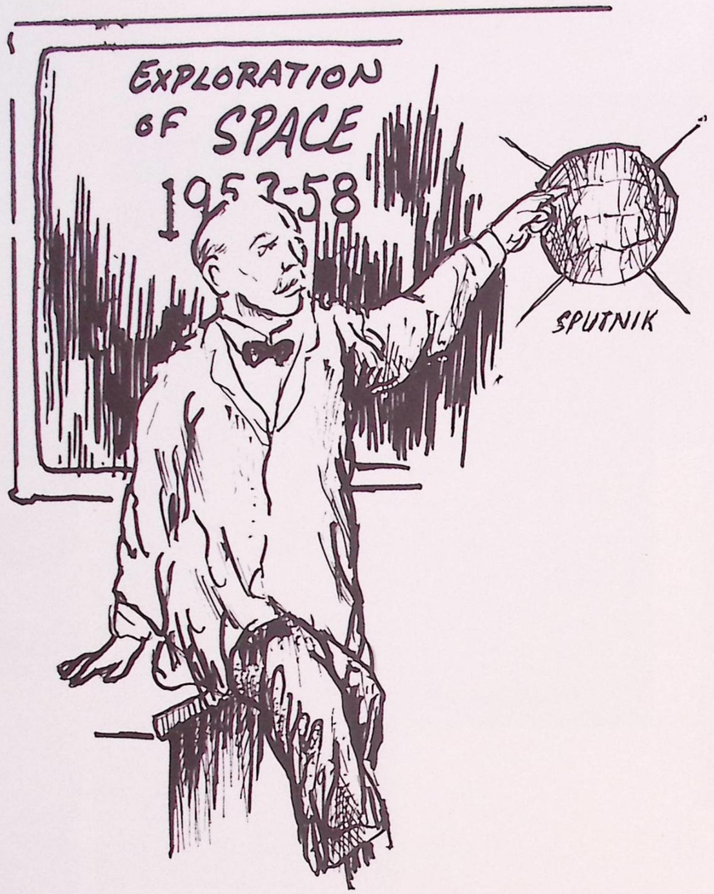

1958

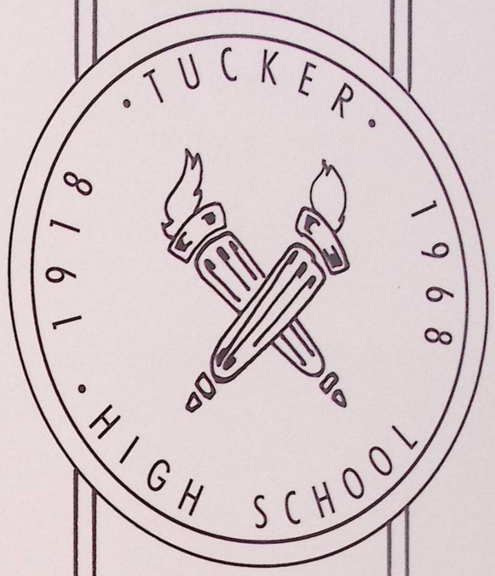

FACULTY

DeKalb County School Administration

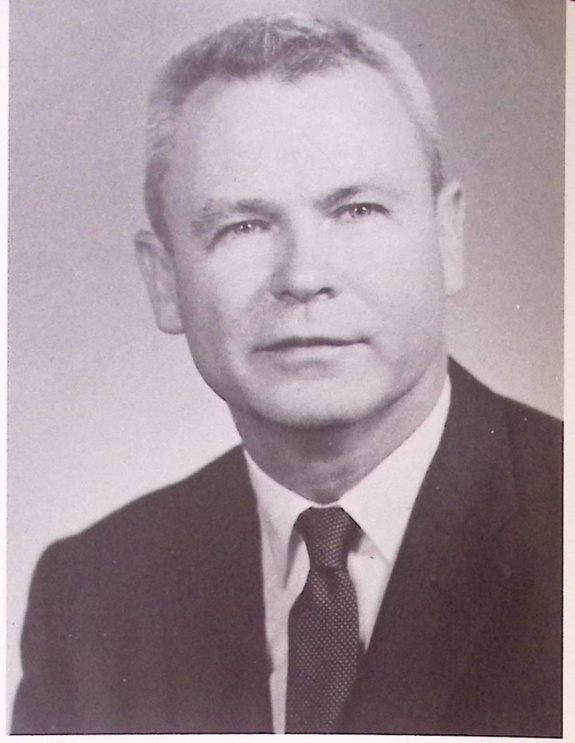

Superintendent

Mr. Jim Cherry

Deputy Superintendent

Mr. S. A. Moss

Assistant Superintendents

Dr. Russell Clark

Mr. C. L. Harper

Tucker High School Administration

Principal

Mr. Weymon R. Smallwood
Jacksonville State College
University of Chattanooga
University of Wyoming
University of Tennessee
University of Georgia
B.S.; M.Ed.

Assistant Principal

James Reynolds Hallford
University of Georgia, B.S.; M.A.

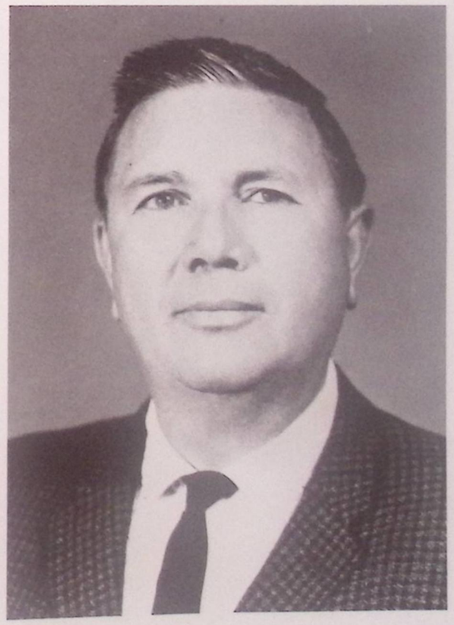

Registrar

A. Z. Johnson
Oglethorpe College; Emory University, A.B.
Head Basketball Coach and Cross Country Coach

Counseling and Guidance

Bess R. Gardner
Georgia College, B.S.
University of Florida, M.Ed.

Jonas A. Mixon
Mississippi College, B.A. and M.Ed.
University of Georgia
Counseling and Guidance Chairman

Charles Morrison
Tennessee Technological University, B.S.
University of Georgia
Advanced Algebra and Trigonometry

Martha S. Spivey
Florida State University, B.S. in Educ., M.S. in Educ.

Library Staff

Blanche H. Deaton
Memphis State University, B.S.
Peabody College Library
School, M.A.

Helen Hutchens
University of Kansas, B.S.
University of Tennessee, M.S.
Emory University, A.B. in Library Science
Head Librarian and Library Club Sponsor

Office Staff

Francina Astin
Bookkeeper

Marcelle B. Morgan
Secretary

Olga Oliver
Secretary to Counselors

Judy Rogers
Audio-Visual Secretary

Faculty

Frank Barber
Georgia State College
B.S. in Mathematics
Algebra and Trigonometry
Driver's Education
Jr. Class Sponsor

Aileen M. Braley
Augustana College, B.A.
Emory University
Georgia State College
English, Speech, and Drama
Thespian and Dramatics Sponsor

Helen B. Bedingfield
Tift College, A.B.
Georgia College, M.Ed.
English and Advanced Composition

SuEllen Bray
Oglethorpe College, A.B.
Georgia State College
English

Claire Bowen
Vanderbilt University, B.A.
English

Homer Hodges Brinson
University of Alabama, B.S. and M.A.
Biology
Science Department Chairman

Marion S. Burden
Austin Peay State College B.S.
Earth Science and General Science
Jr. Civitan Sponsor

Joseph E. Burns
Presbyterian College, B.S.
Emory University
University of Georgia
Chemistry

Martha C. Cantrell
Georgia College, B.S. in H. Ec.
Home Economics
F.H.A. Sponsor

Darlene H. Carey
Wesleyan College
University of Georgia, A.B.
English
F.T.A. Sponsor

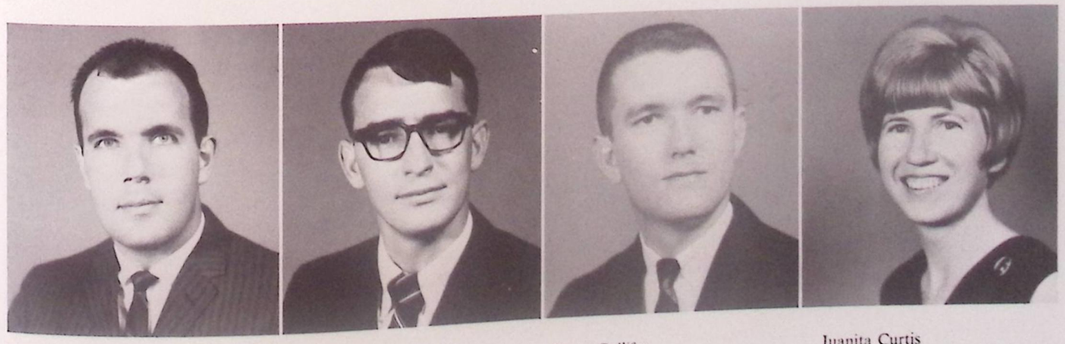

Harvey Clark
Holmes Jr. College, Delta State College, B.S. in Educ., Ga.
History and Civics, Ass't.
Football Coach, F.C.A. Sponsor

Byron Collier
LaGrange College, B.A.
Georgia State College
Geometry

Terry Cullifer
University of Alabama, B.S. in Educ.
University of North Carolina
American History
Annual Staff Sponsor

Juanita Curtis
Mississippi State College for Women
B.S. in Physical Ed.
Basketball Coach
Beta Club Sponsor

Harley Drury
University of Texas, B.S. in Petroleum Engineering
Emory University
Georgia State College
History and Geography
Student Council Sponsor

Ann D. Glass
University of Georgia, A.B.
General Math

Gail B. Ertel
Wake Forest University, B.S.
General Math and Algebra

Barbara Gray
Western Kentucky University
University of Kentucky, B.A.
English
Quill and Scroll Sponsor

J. Roy Farmer
Piedmont College, B.S.
Stephen F. Austin, M.Ed.
General Math
School Patrol Sponsor

Shirley Harrison
Alabama College, B.M.E.
Choral Music Director

Elizabeth Fortenberry
West Georgia College, A.B.
English and French
French Club Sponsor

Phillip Holland
University of the South, B.A.
Middle Tennessee State University, M.A.
Economics and American Government
Social Studies
Department Chairman

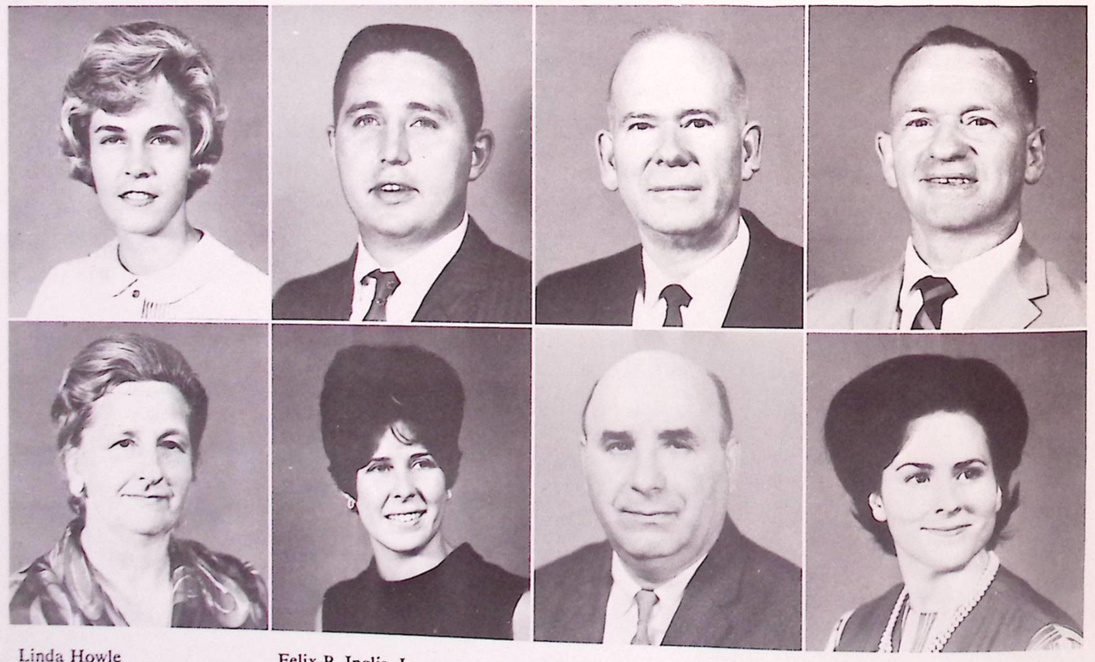

Linda Howle
University of Georgia, B.S. in Education
Physical Education
Assistant Basketball Coach
Gymnastics Coach

Ina Mae Jones
Georgia College, B.S. in Home Economics
University of Georgia, M.A.
Home Economics
F.H.A. Sponsor

Felix B. Inglis, Jr.
Austin Peay State College, B.S.
Georgia State College
Business Education
Assistant Football Coach
Wrestling Coach

Gayle Kendrick
Troy State College, B.S.
Art
Cheerleader's Sponsor

L. H. Johnston
Berry College, B.S.C.
Peabody Teacher's College, M.A.
Business Education

Charles E. LaDuca
St. Joseph's College, B.A.
Florida State University, M.A.
Latin and American History
National Honor Society Sponsor
Languages Department Chairman

Gordon E. Jones
University of Chattanooga, B.S.
University of Tennessee, M.S.
Physical Education and American History
Assistant Football Coach

Joan McBee
Middle Tennessee State University, B.S. in History
Sociology and Georgia History
Tri-Hi-Y Sponsor

Faculty

James Stanley McCallar
Georgia Southern College, B.S. in Education
Middle Tennessee State University
Physical Education and General Mathematics
B-Team Football Coach and Gymnastics Coach

Glennis R. McCreary
Auburn University, B.S.
Typing and Shorthand
Future Business Leaders Sponsor

Sara McDaniel
Agnes Scott College, A.B.
Duke University
Mathematics Department Chairman
Senior Class Sponsor and Math Club Sponsor

Virginia C. McKathan
Bowling Green Business University
University of Alabama
Samford University, A.B.
Peabody College, M.A.
Business Education Department Chairman

Dianne M. Meagher
Jacksonville State University, B.S. in Educ.
University of Georgia, M. Educ. English
FTA Sponsor

W. Harold Medlock
Berry College, B.S.
George Peabody College, M.A.
Biology

Shirley Merritt
University of Georgia, B.S. in Educ.
General Mathematics

Phyllis T. Meyer
University of Michigan, A.B.
Samford University
University of Alabama, M.A. English
Drill Team Sponsor

Donna L. Miller
University of Missouri, A.B. World History

Margaret Moise
Queens College
University of South Carolina, A.B.
Georgia History, Civics, and World Geography

Virginia Morris
Emory University, B.A. French
French Club Sponsor

Billie T. Moser
High Point College, B.S. in Bus. Admin.
Accounting and Typing
National Honor Society Sponsor

Marvin T. Murphy, Jr.
Valdosta State College, A.B. History
Soccer Coach and Assistant Track Coach

Bill Neeley
Tennessee Technological University, B.S. German
German Club Sponsor

Ethel J. Olliff
Georgia College, A.B. Spanish
Spanish Club Sponsor

Penelope Penland
Agnes Scott College, B.A.
English
Debate Sponsor

Frances Taylor Ramsey
Erskine College, B.A.
Emory University
Geometry
National Honor Society Sponsor

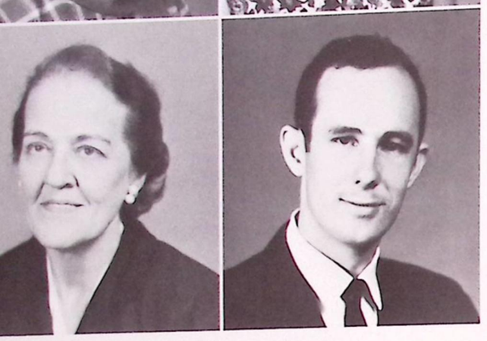

Helene Ramsey
Georgia State College, B.A.
English
Newspaper Staff Sponsor

R. D. Riddle
Chipola Jr. College
Troy State College, B.S.
Earth Science and General Science
Volleyball Coach

Faculty

Joan E. Rose
Jacksonville State University
Auburn University, B.S. in Ed.
General Mathematics
Red Cross Club Sponsor

Helen Coleman Shean
Emory University, A.B.
English

John David Rycroft
Abraham Baldwin College
University of Georgia, B.S. in Ed.
Middle Tennessee State University
Physical Education and General Science
Coach of Track and Basketball

Rae W. Smith
University of Georgia, A.B.
English

Annette M. Scott
Emory and Henry, B.A.
University of Georgia
World History

Marjorie Sumner
Tennessee Technological University, B.S.
Biology and General Science
Jr. Class Sponsor

Nancy Sentelle
Carson-Newman College, B.S.
General Science
Jr. Civitan Sponsor

Edgar A. Tatum
Troy State College, B.S.
University of Alabama, M.A.
Physical Education and General Science
Coach of Varsity Baseball and B-Team Wrestling

Carolyn H. Tomlinson
Presbyterian College, A.B.
Emory University
World Geography
Pep Club Sponsor

H. B. Trimble, Jr.
Emory University, A.B.
Union Theological Seminary, M.S.M.
English Department Chairman
Debate Sponsor

Fred M. Veal, Jr.
Georgia Military College
Georgia Southern College
University of Georgia, B.S. in Educ., M.S.
Physics Chemistry
Science Club Sponsor

W.D. Wallace
Jacksonville State University, B.S.
Emory University
Auburn University
Algebra

Horace Mitchell Ward
Newberry College, B.S.
Furman University
Band Director
Key Club Sponsor

Jeanne Weber
Miami University of Ohio
Oklahoma City University, A.B.
Spanish

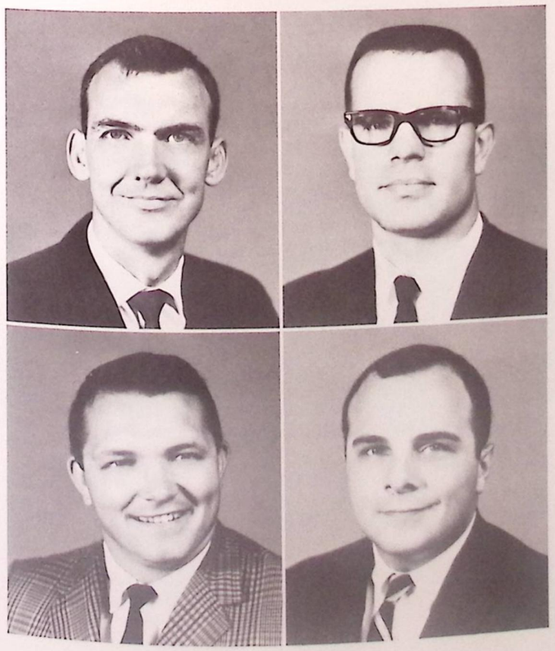

Marion C. Whitworth
University of Georgia
Georgia Southern College, B.S. in Educ.
Industrial Arts
Industrial Arts Club Sponsor

Alvin Wilbanks
University of Georgia, B.S. in Educ.
Industrial Arts
Driver's Education
Industrial Arts Club Sponsor

Jack L. Wilks
East Central Jr. College
Georgia Southern College
University of Chattanooga
Lagrange College, A.B.
Georgia State College
University of the South
Biology
Coach of Football and Tennis

Alan Zubay
Drake University; Georgia State College, A.B.
American History and Government, Civics, Sociology
Hi-Y Sponsor, Coach of 8th grade football.

1968

TUCKER HIGH SCHOOL 1918 1968

CLASSES

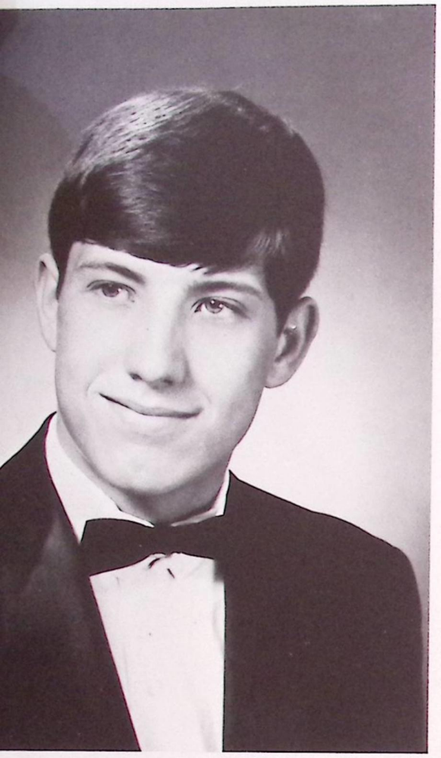

Bill Hogan
September 13, 1950
February 23, 1968

IN
MEMORY
OF

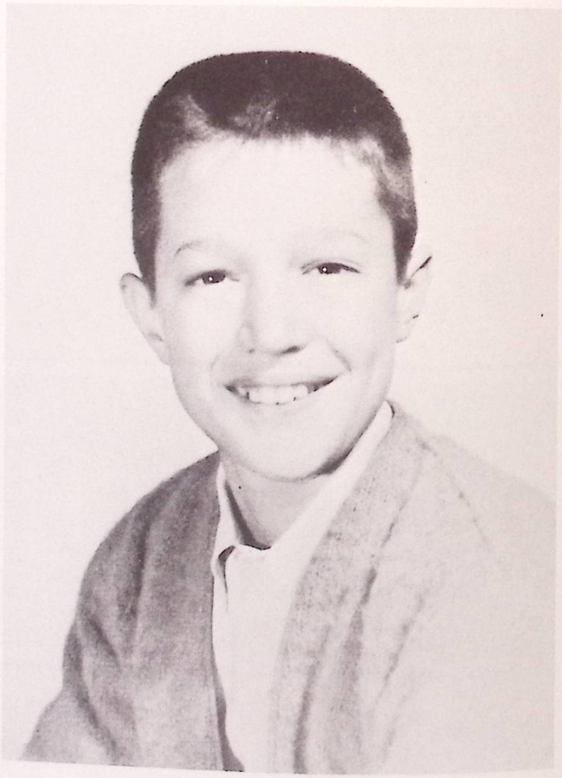

Henri Van Hoof
November 28, 1950
December 22, 1965

Secretary
Mary Jane Morris

Treasurer
Patsy Gorman

SENIOR CLASS OFFICERS

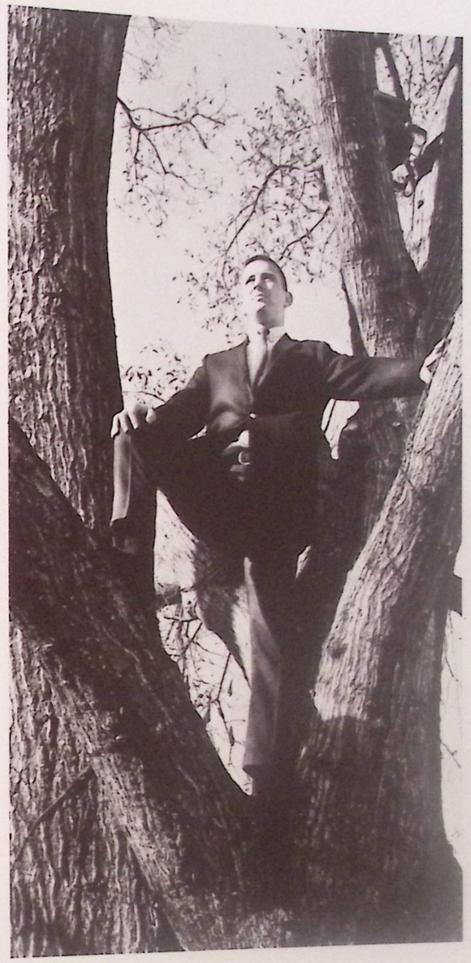

President
Ricky Echols

No underclassman could imagine the anticipation with which we Seniors met this year and the enthusiasm with which we pursued our goal of graduation. With dedicated service we led the student body in the highest traditions of academic and athletic excellence. As we look to the future, we can never forget the games, dances, tests, and dates. All are indelibly inscribed in our hearts as our SENIOR year—the year that was ours!

Seniors

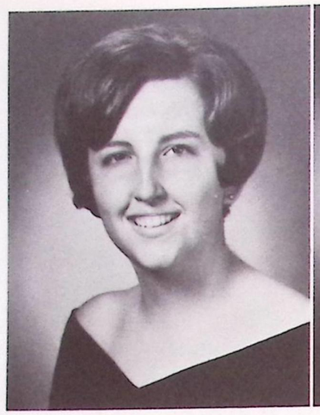
Charlotte Jean Adams

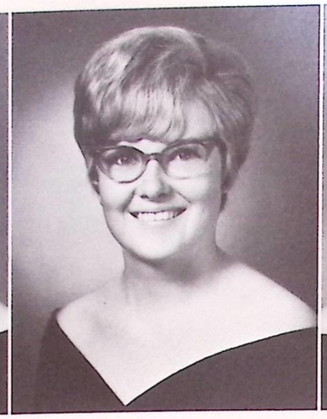
Shirley Jane Akins

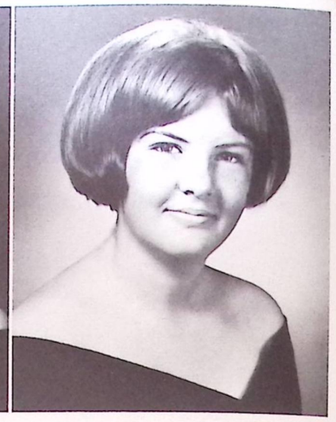
Sherry Elaine Anderson

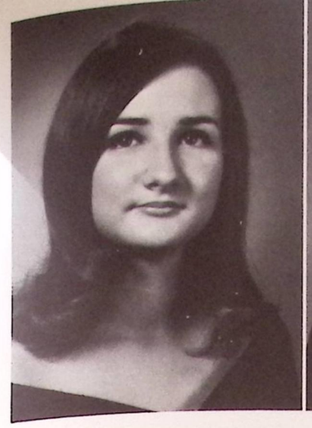
Jerry Lyon Bailey

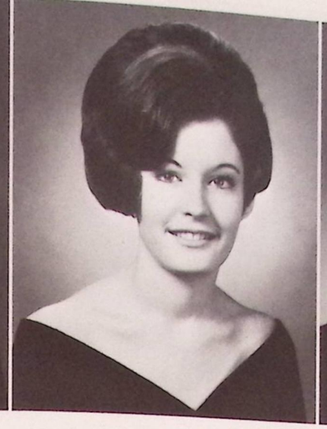
Lyndia Carol Baldwin

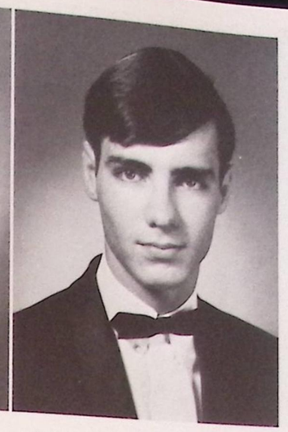
Thomas Wilson Barger

Charles Edgar Anderson
Linda Jo Andrews

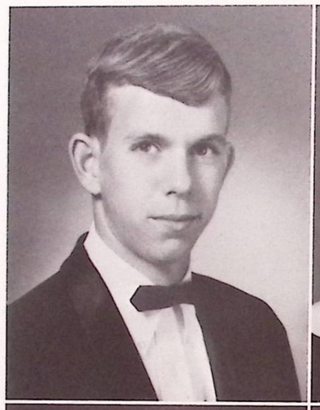

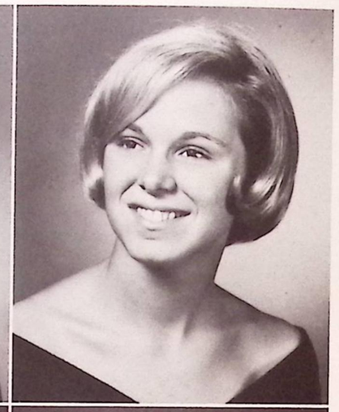

Mamie Leta Armour
Andrea Evelyn Astin

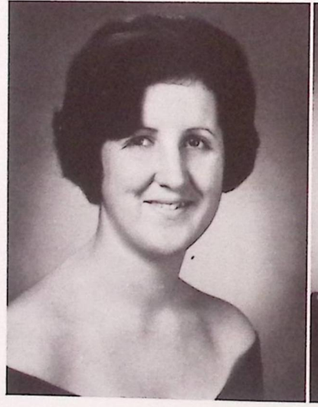

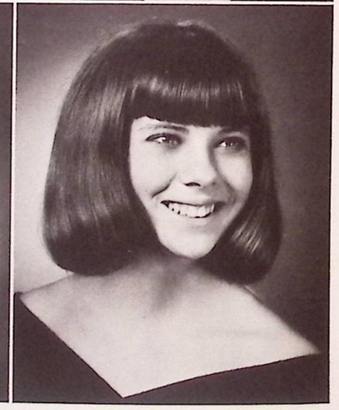

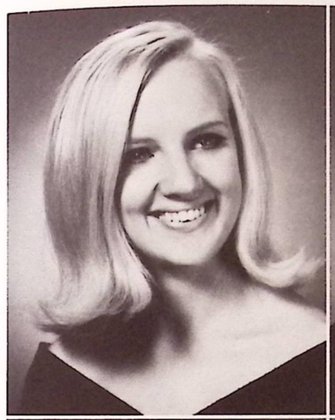

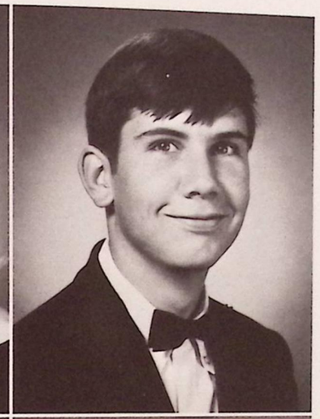

Sharmon Leigh Barnes
Timothy Hugh Bennett

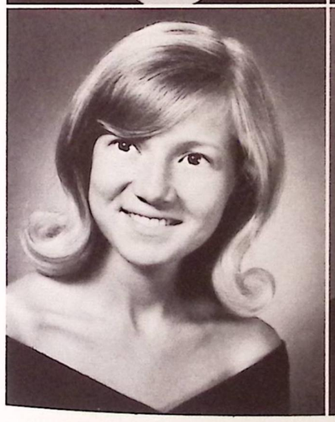

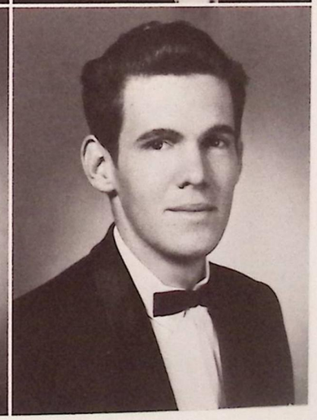

Rebecca Jane Blair
Owen O'Niel Bodden

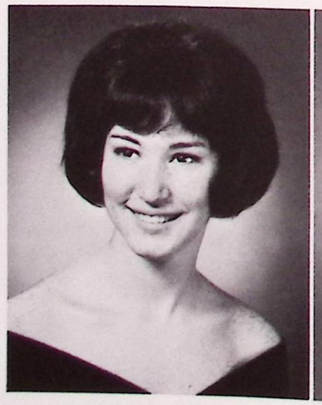
Laura Louise Atkinson

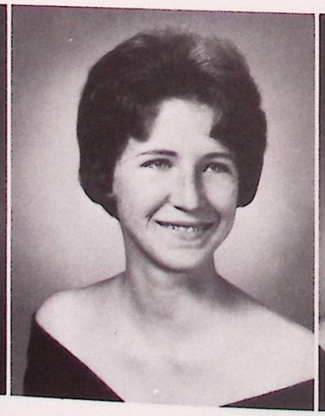
Patricia Ann Atkinson

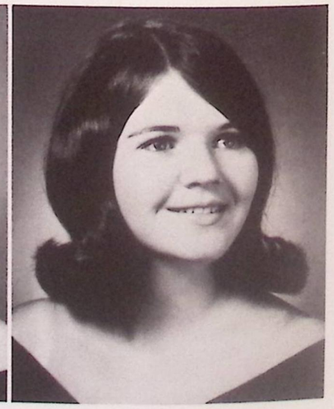
Julia Marie Ayala

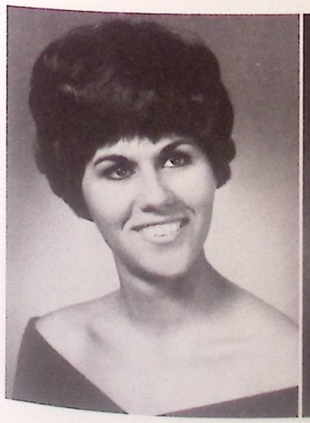
Linda Lee Bonnie

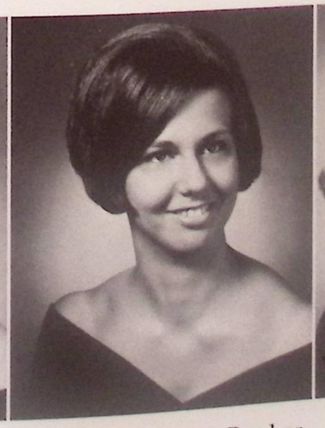
Susan Dianne Booker

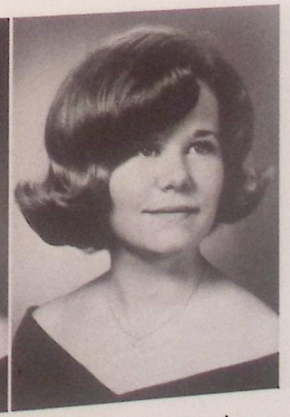
Jerrilynn Boring

Marie Bowman

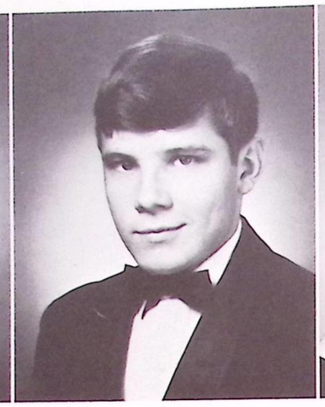
Quinton Scott Brackett

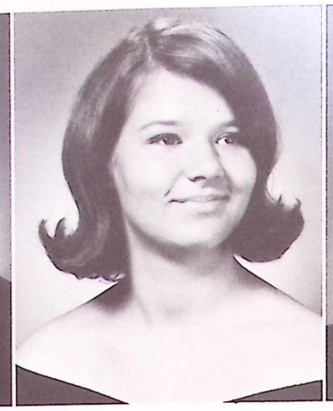
Kathryn Lorene Bright

Beverly Susan Brister

Donna Ann Britt
Larry Milton Britt

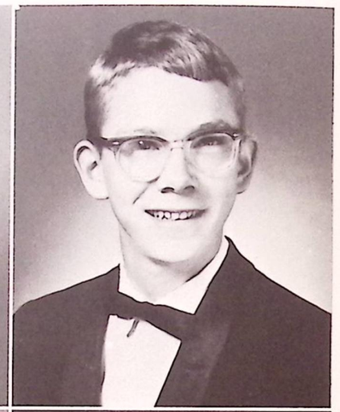

John Thomas Brown
Thomas Wilburn Burdine, Jr.

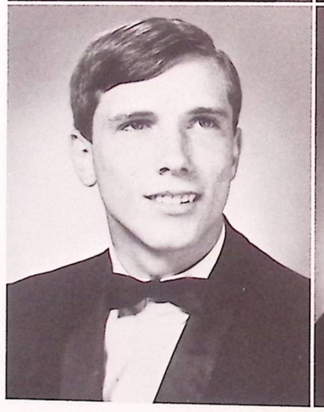

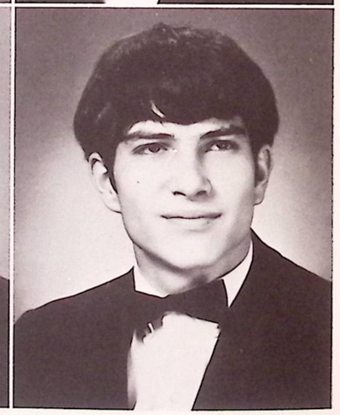

Sandra Faye Burnette

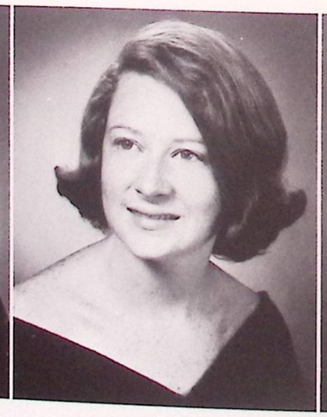
Edna Grace Cain

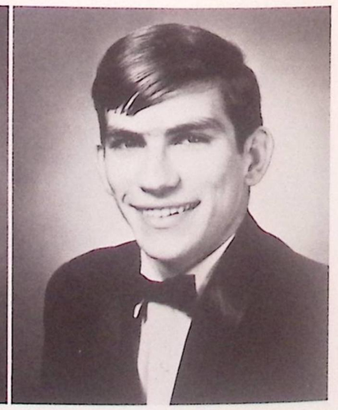
Howell Melvin Cain

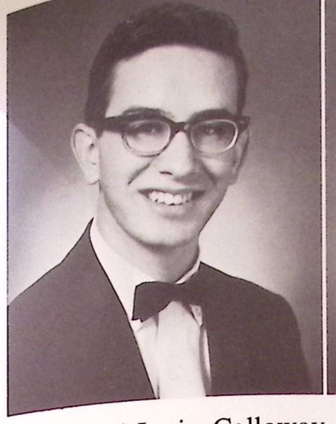
Raymond Irwin Calloway

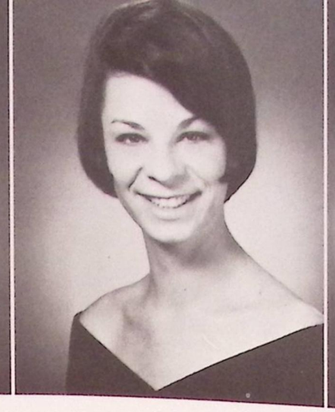
Johanna Lou Campbell

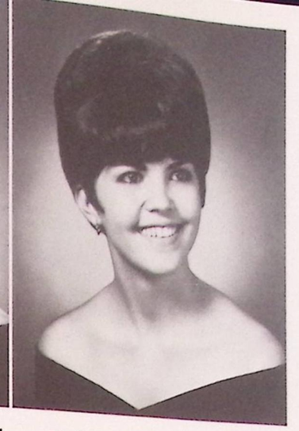
Rebecca Sue Candler

Class of '68

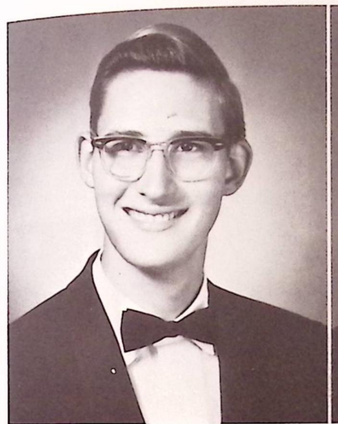

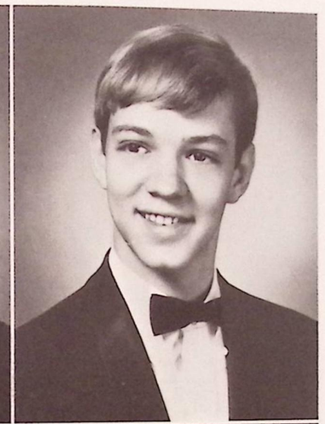

Steven Bruce Cantrell
Thomas Phillip Cantrell

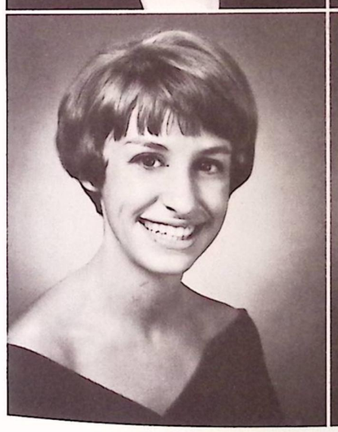

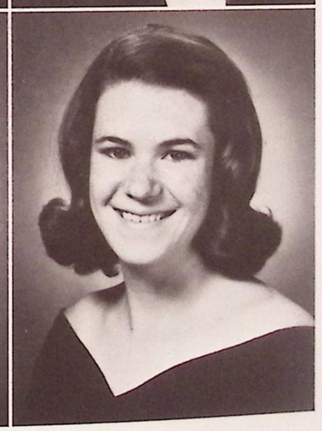

Deborah Kay Carlen
Sarah Jane Carpenter

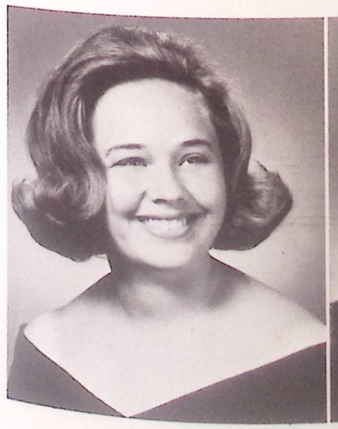
Sarah Catherine Carter

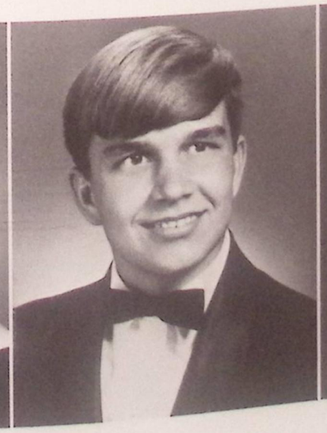
Danny Alvin Carter

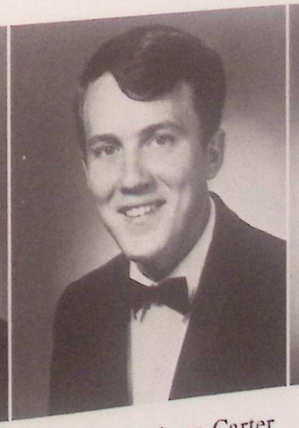
Lamar Stephens Carter

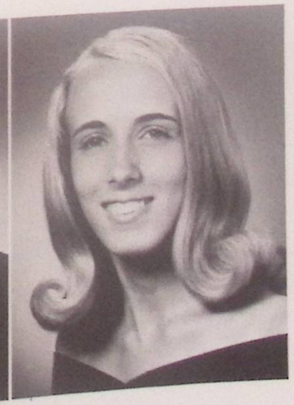
Teressa Tiny Carter

Seniors

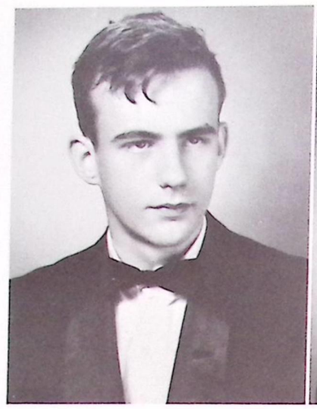
Phillip Stanley Cartier

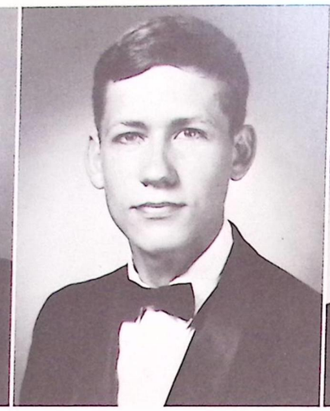
Charles M. Cash

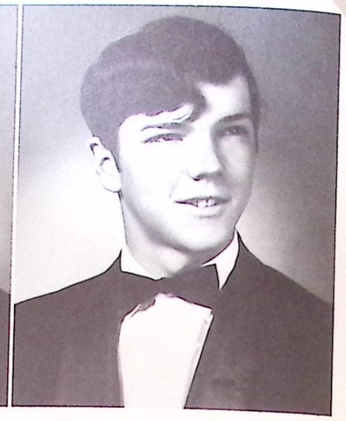
Larry Charles Cash

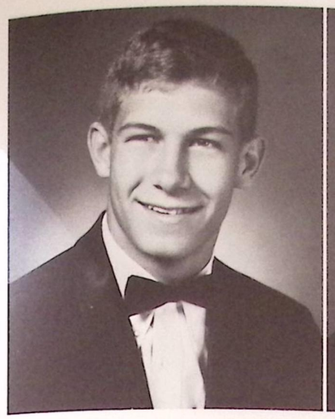
Wayne Alton Chewning

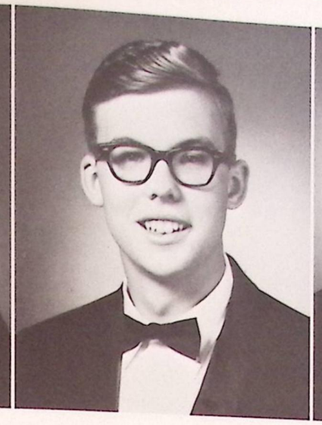
Douglas Eugene Cleveland

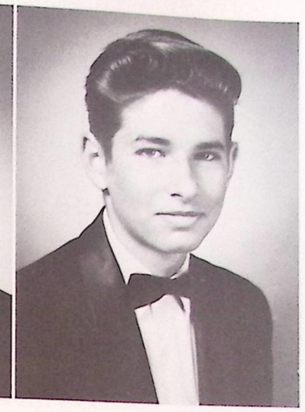
Byron David Clonts

Rachel Cecile Cason

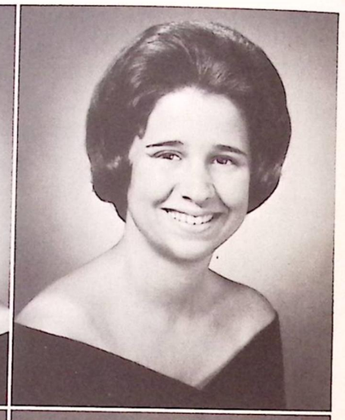
Denise Eileen Cassidy

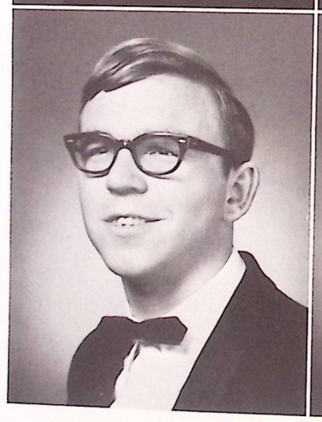
Stanley Lanier Cato

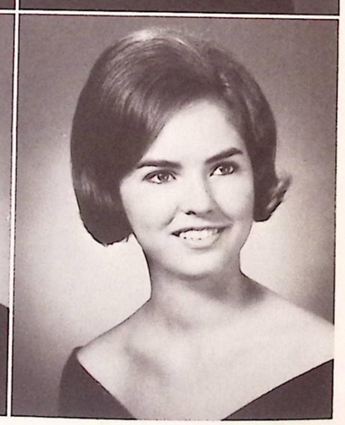
Cathy Lynn Chadwick

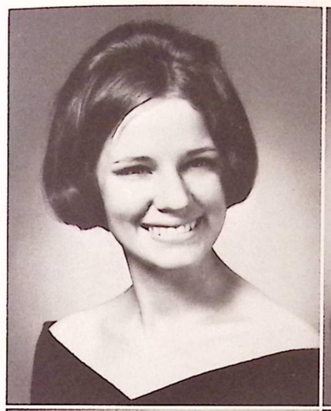
Delores Elaine Collins

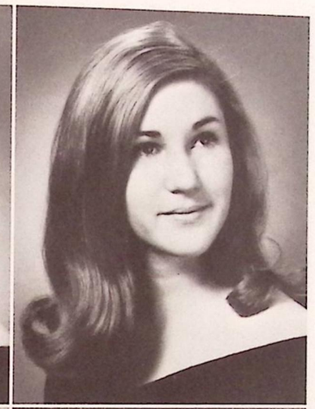
Vicki Corde Collins

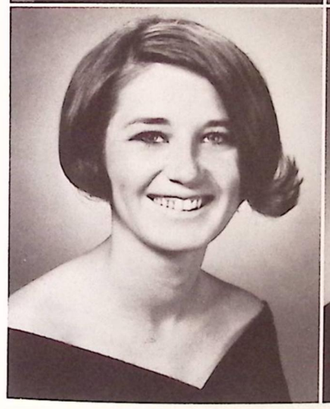
Vicky Sue Collins

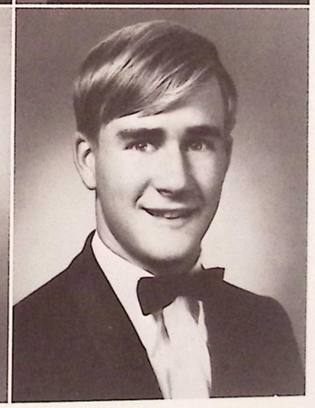
Thomas B. Conway

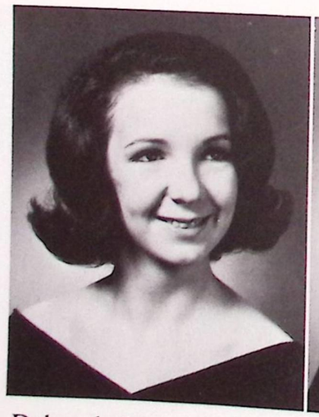
Deborah Jane Chandler

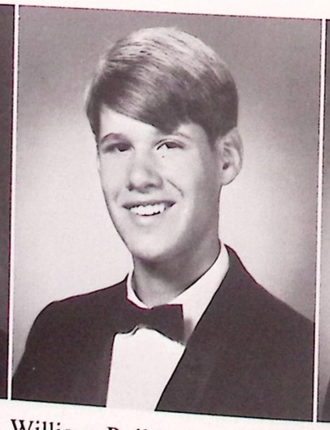
William Bailey Cherry, Jr.

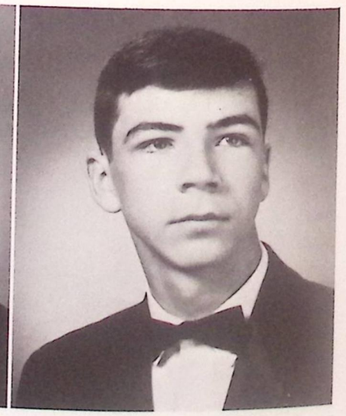
Edwin Glenn Chewning

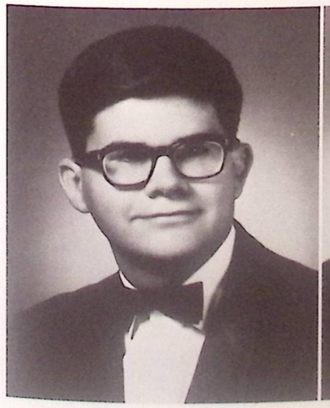
Dennis Charles Coole, Jr.

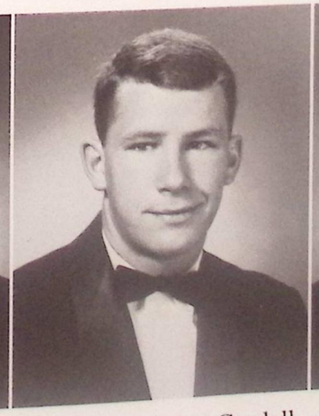
Rodney Thedus Cordell

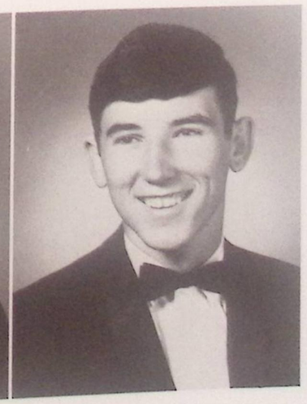
Frank Morris Couch, Jr.

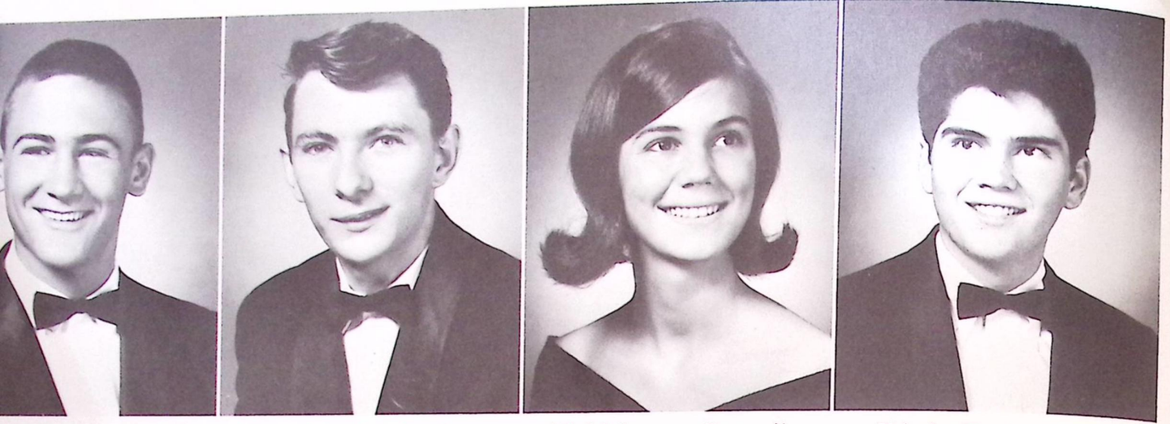

s John Coughlin | Clem Charles Coulter | Vicki Lynne Council | Edwin Taylor Craft

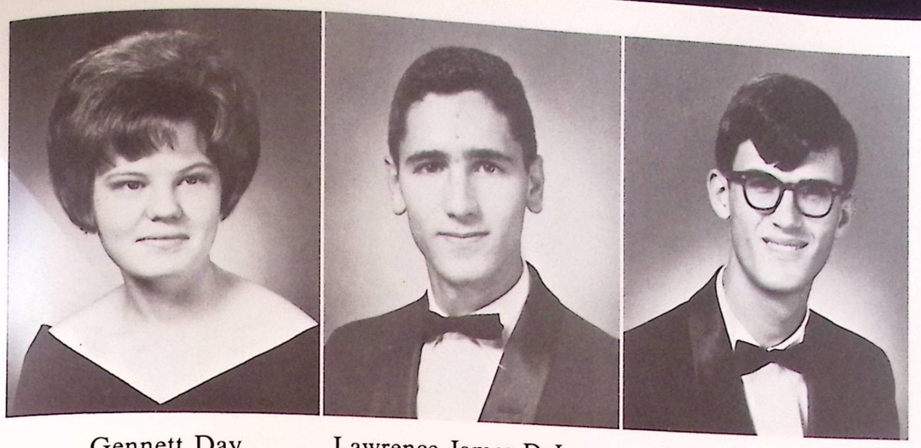

Gennett Day | Lawrence James DeLucas | Paul Steven Dempsey

Class of '68

John Owen Cullifer
Gail Elaine Currier

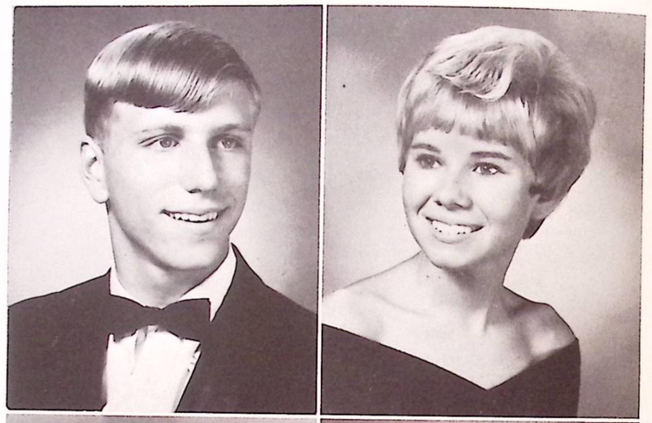

Sally Joyce Dakis
Susan Emilie D'Allen

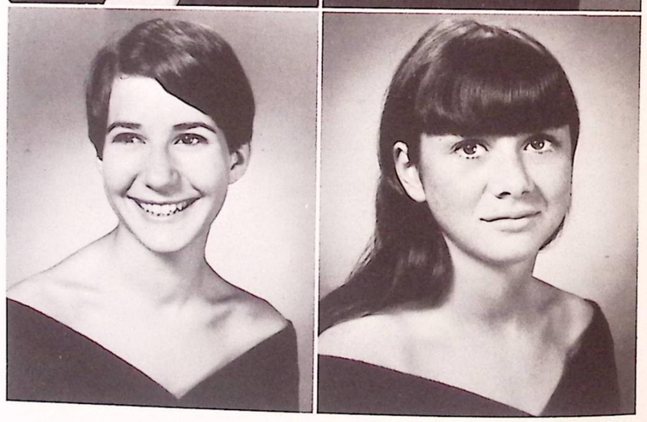

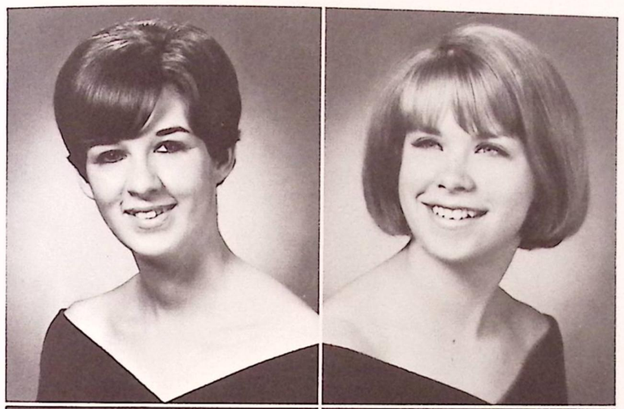

Mary Cathryn Denman
Mary Kathryn Dietrich

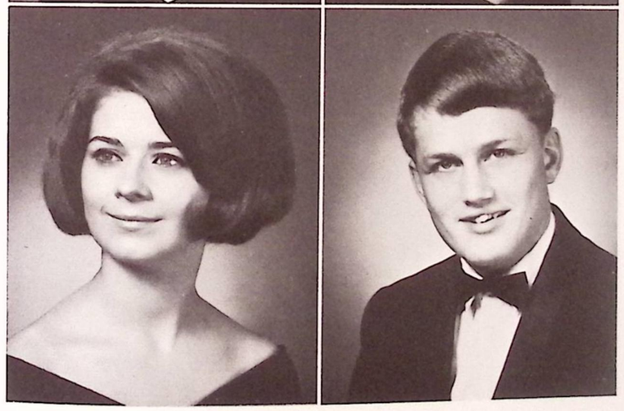

Debbie J. Donnelly
James Michael Doster

Gail Lavon Davidson

Mary Kathryn Davis

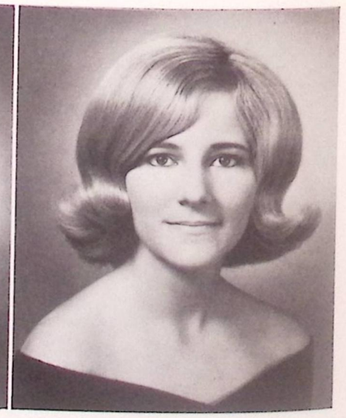

Mary Elizabeth Davis

Virginia Suzanne Eaves

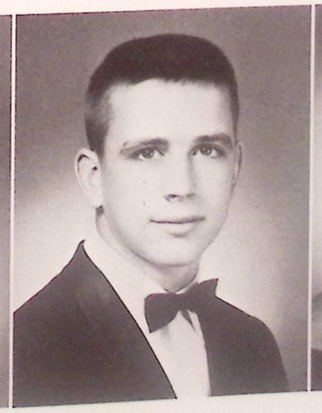

Richard Dale Echols

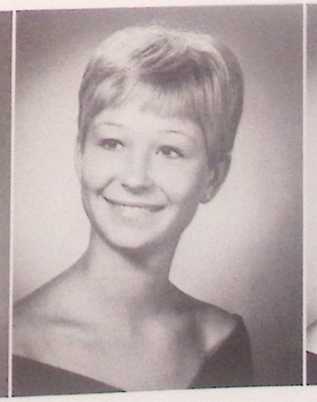

Susan Alaine Eidson

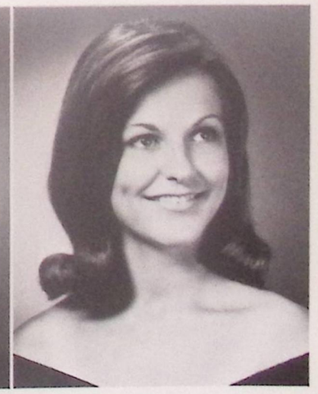

Sheryl Ileane Ellis

Seniors

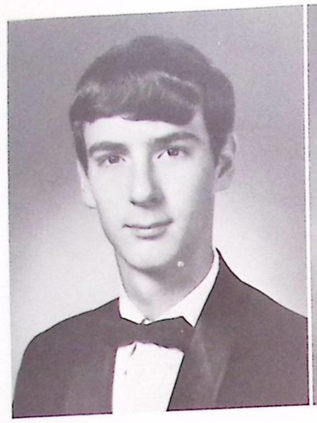
Bill Ronald England

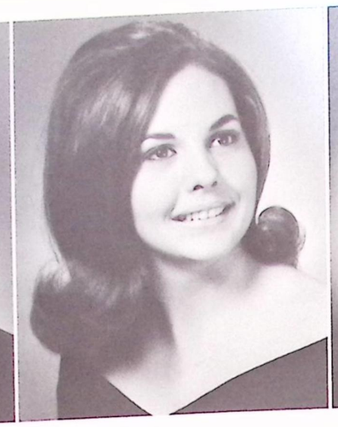
Deborah Elizabeth Ennis

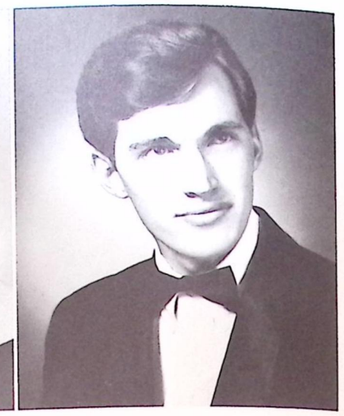
Stephen Douglas Erickson

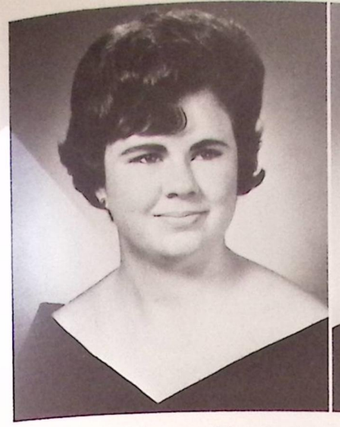
Carolyn Rebecca Fortenberry

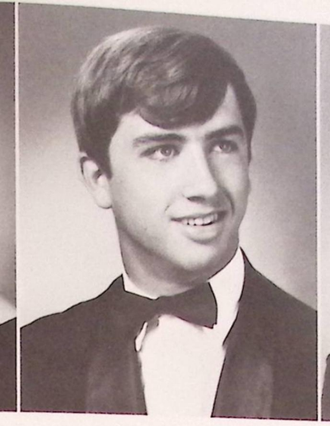
Martin Wayne Frazier

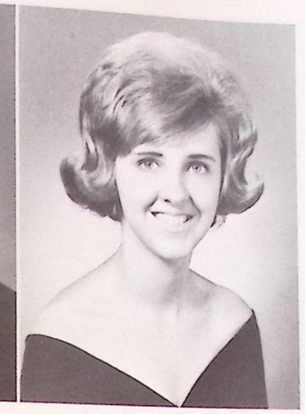
Judy Carol Fuller

Daryll Thomas Evans
Erin Terry Evans

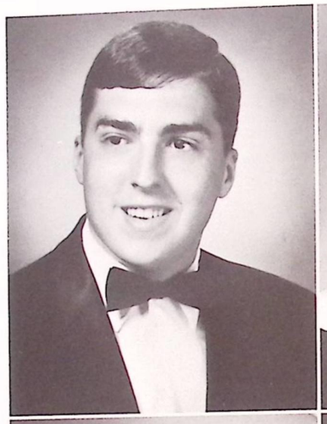

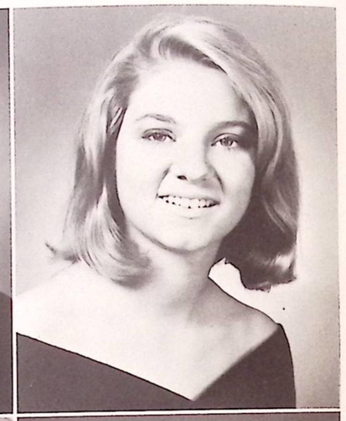

Deborah Nelson Ewing
Diana Lyne Farley

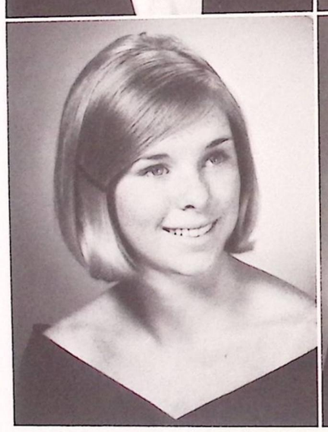

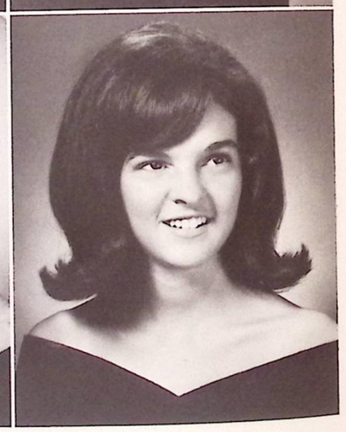

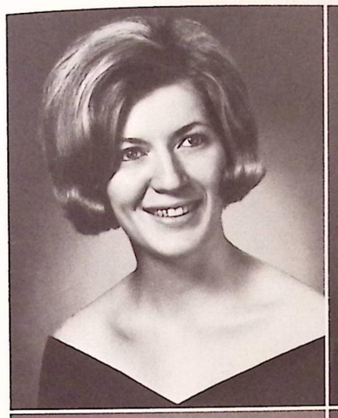

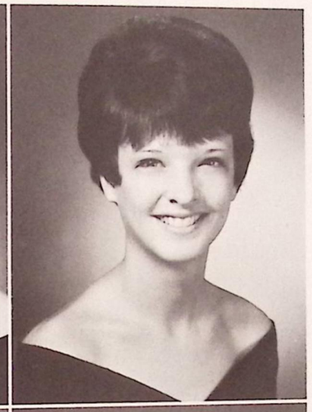

Mary Frances Galloway
Janece Diane Gatlin

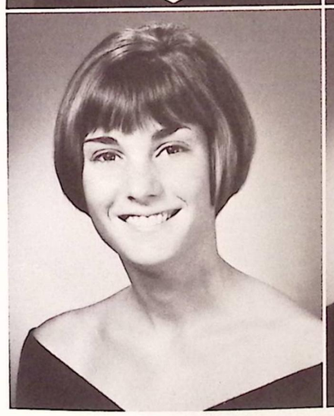

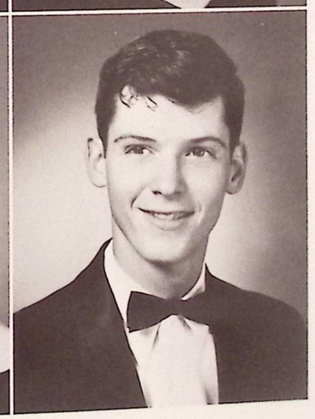

Beverly Joy Giannotti
Charlie Michael Givens

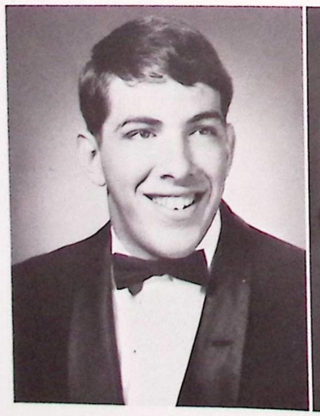
James Donald Fawbush

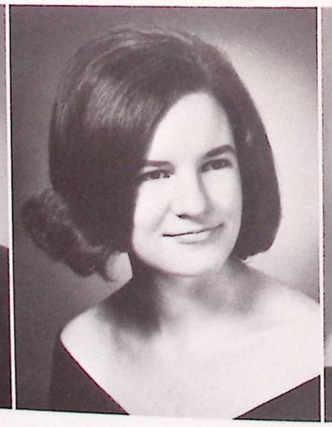
Chrystal Ann Fields

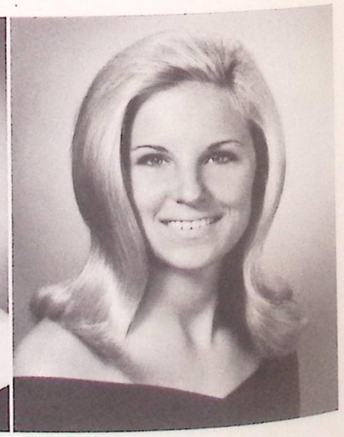
Beverly Ann Flowers

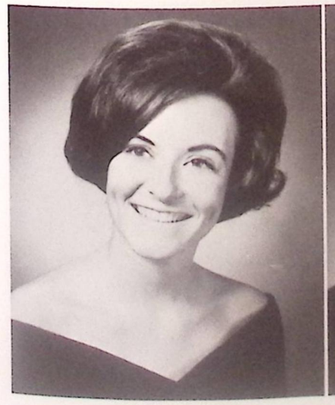
Patricia Leigh Gorman

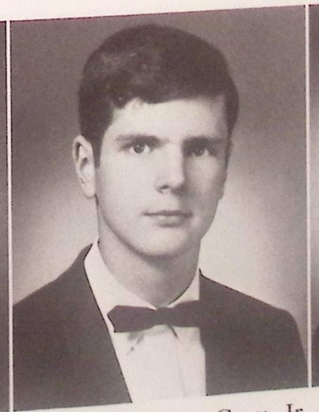
Austin Hawkins Gray, Jr.

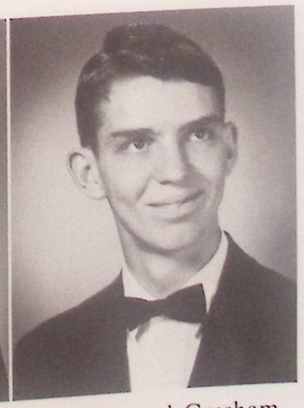
Roy Edward Gresham

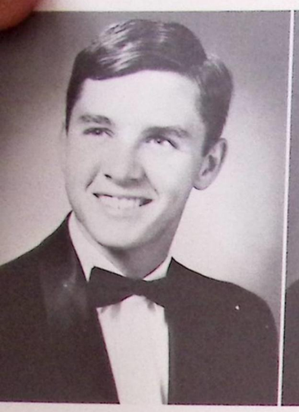
David Blair Griffith

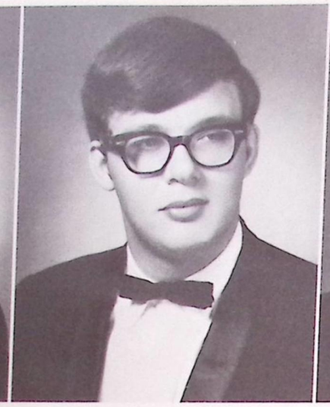
Phillip Abraham Groen

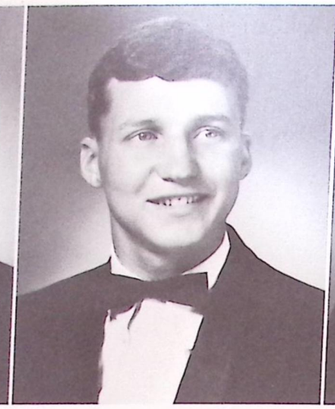
Larry Charles Hall

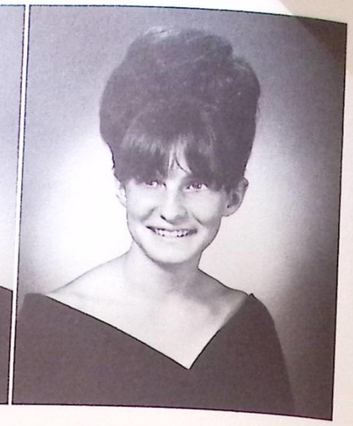
Penny Lea Hall

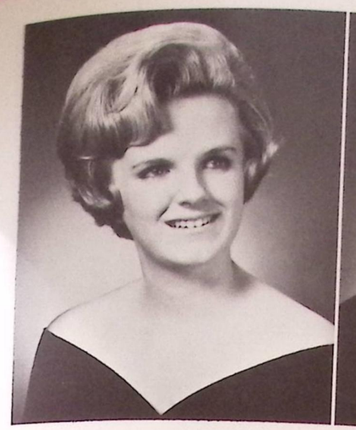
Judy Lynn Hembree

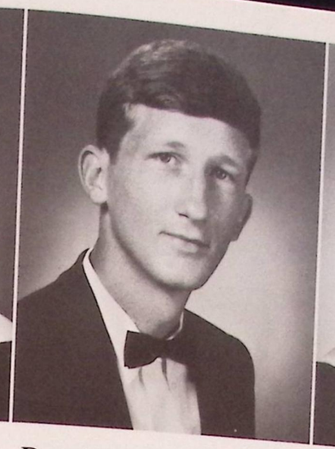
Donald Gene Henderson

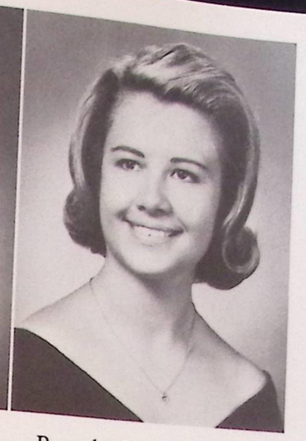
Pamela Jane Hendley

Class of '68

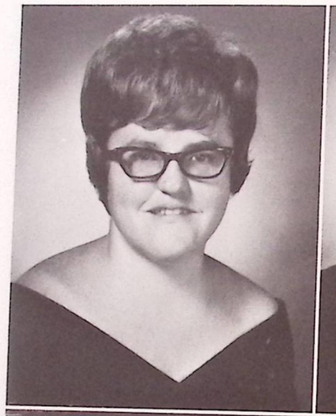
Elizabeth Ann Hanning

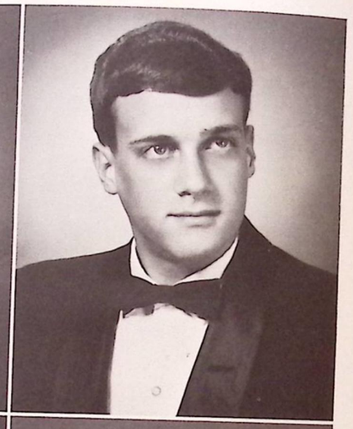
Roger Allan Hanson

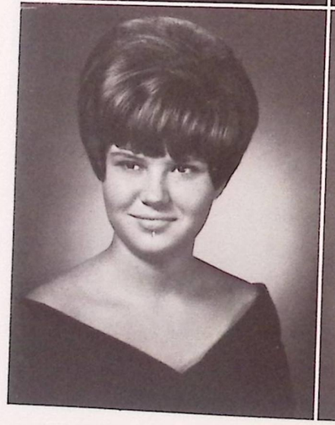
Mary Linda Harlan

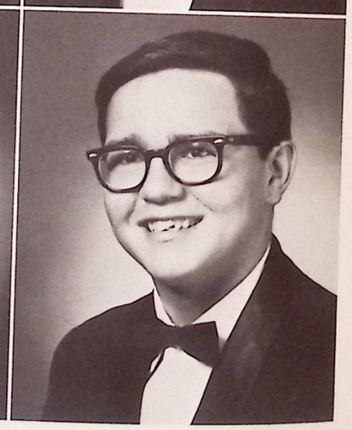
William Stephen Harper

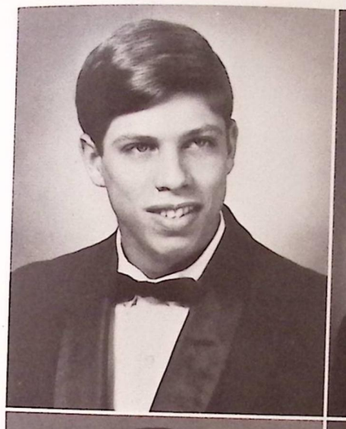
John Michael Herzog

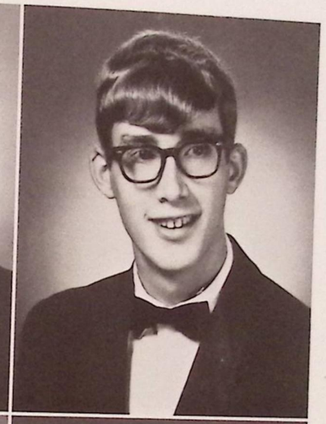
Paul Don Hilgendorf

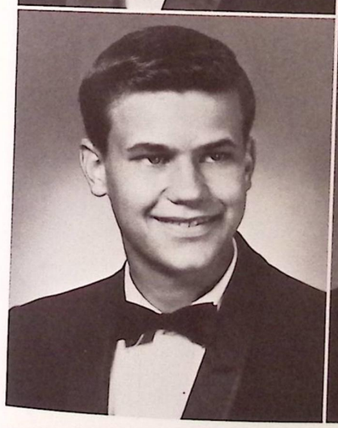
Richard James Hill

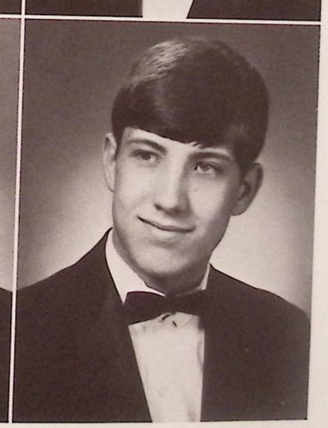
William Howard Hogan

Lynda Louise Harris

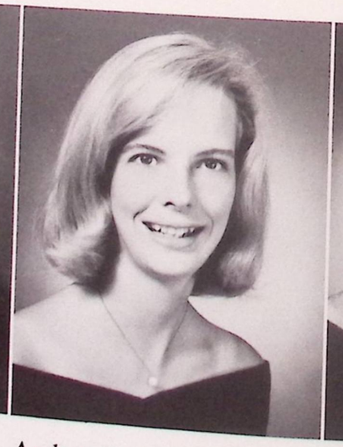
Andrea Ranette Harrison

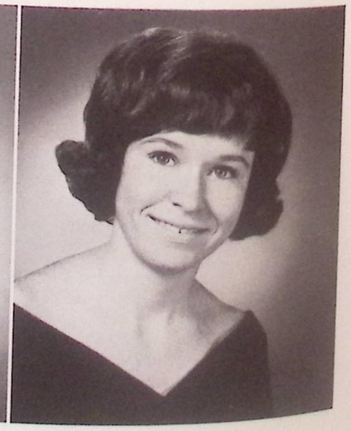
Glenda Joan Helmey

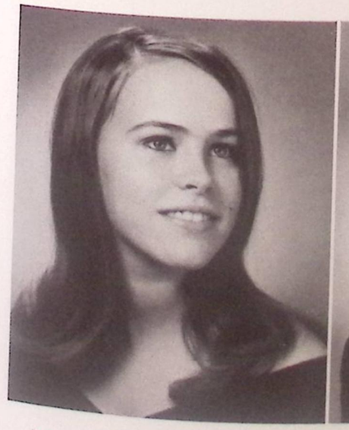
Margaret Jean Holland

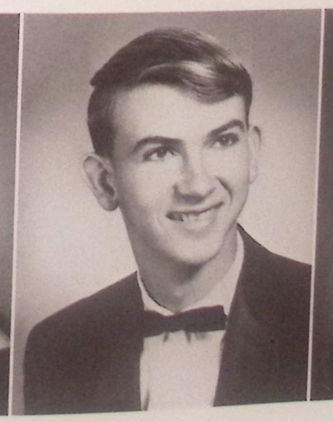
Paul Daniel Holloway

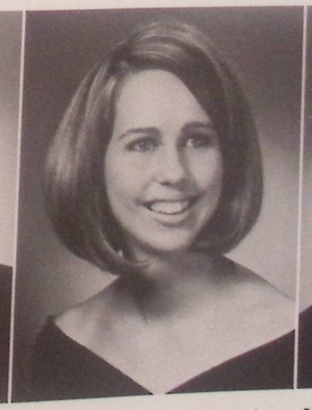
Cornelia Grace Hopkins

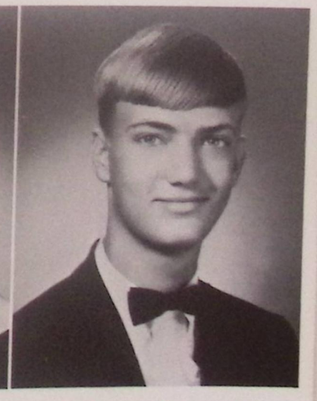
Joel William Cullen Horne

Seniors

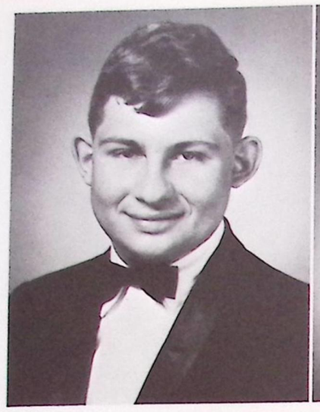
Steven Mark Hummer

Patricia Di'An Hulen

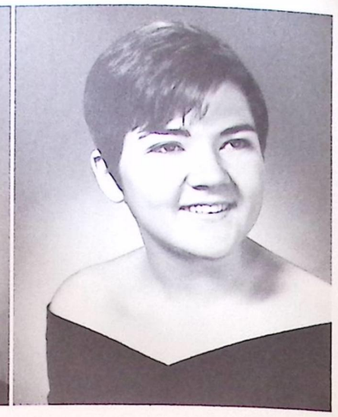
Faith Ann Hungerford

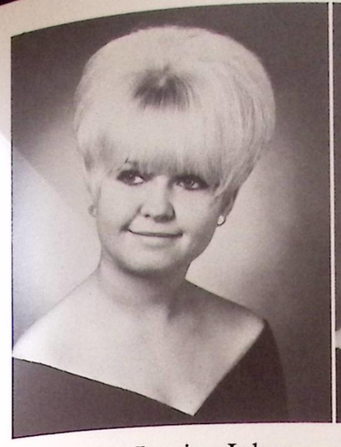
Sandra Louise Johns

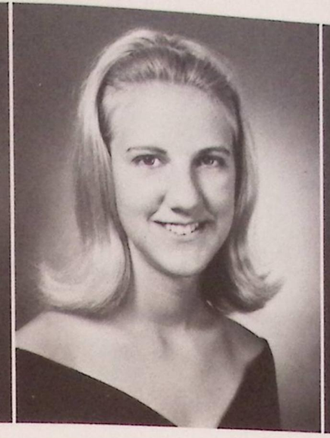
Christine Ann Johnson

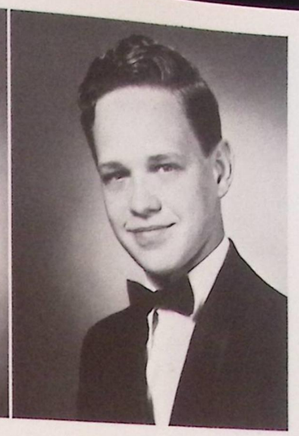
Johnny Stephen Johnson

Lynne Ray Hunter
Ronald Osborne Hutchins

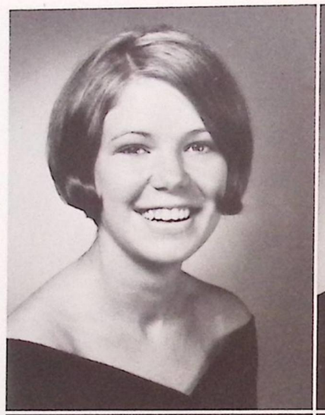

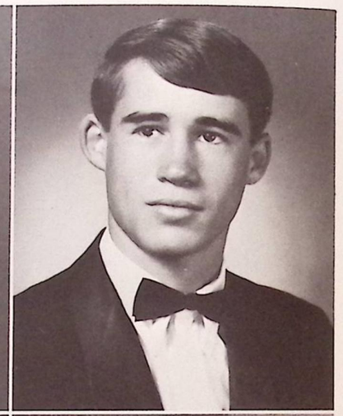

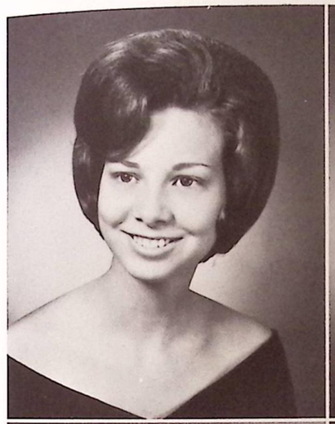

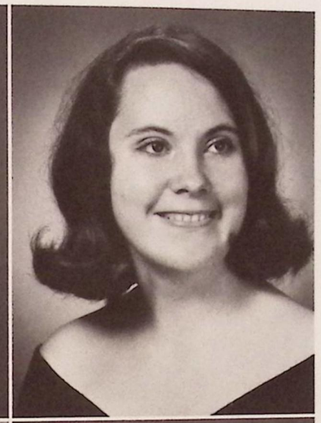

Kathryn Ann Johnson
Barbara Lynn Johnson

Susan Gail Hutcheson
Dorothy Ann Iannetti

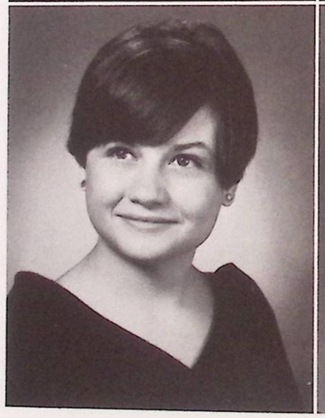

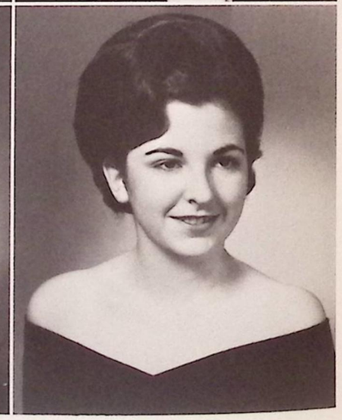

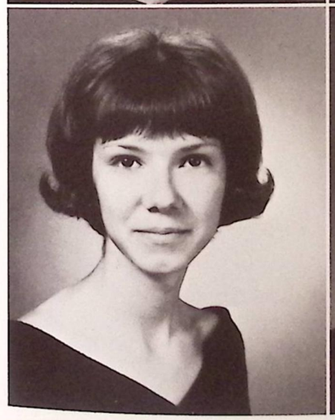

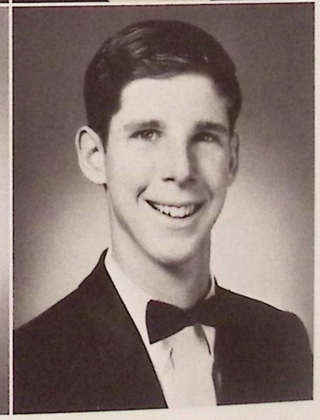

Jane Ella Johnston
Joel Dixon Jones

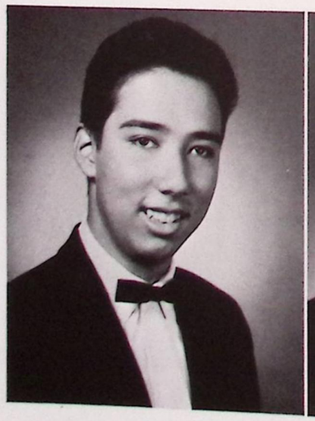
Allen J. Igarashi

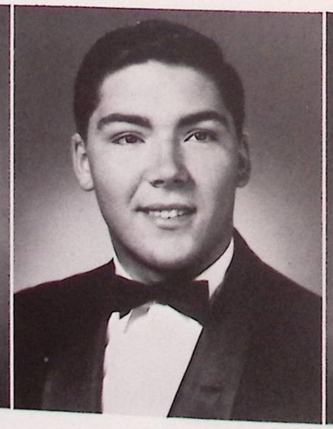
Daniel Britt Jacks

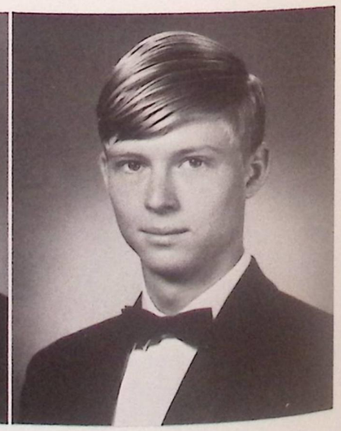
Dennis Craig Jackson

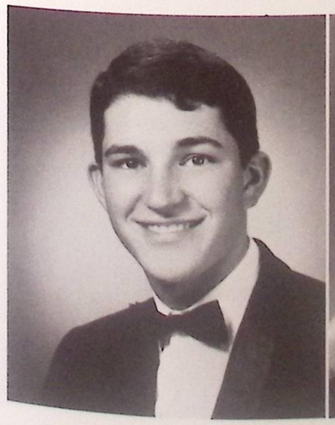
Michael Scott Jones

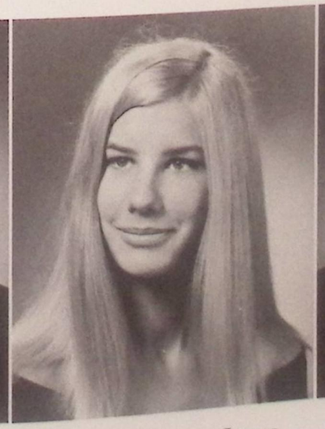
Patricia Jeanne Jones

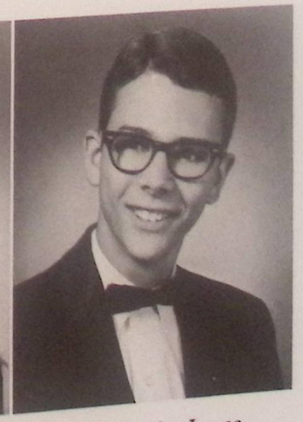
Paul Edwin Jones

Joseph Kahn

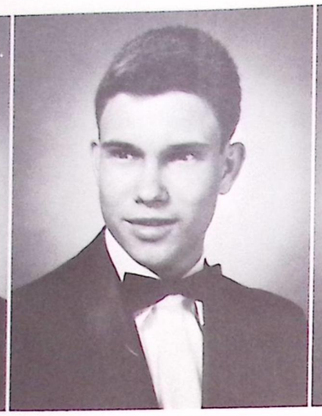

Michael Allen Kelley

Julie Marcelle Kemp

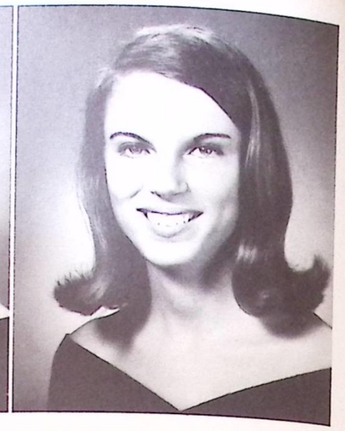

Katherine Lee King

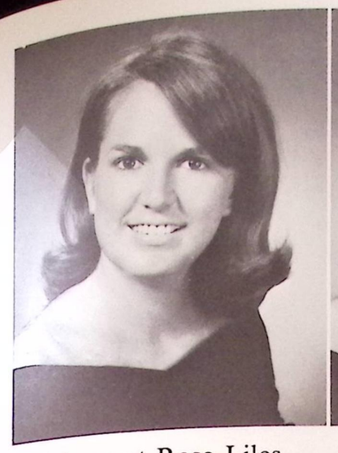

Margaret Rose Liles

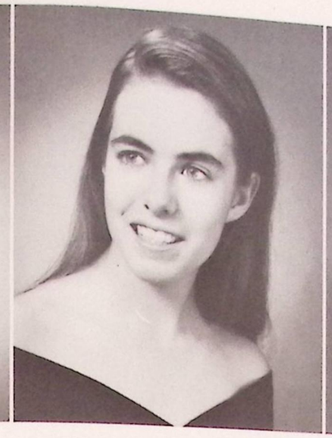

Linda Louise Linne

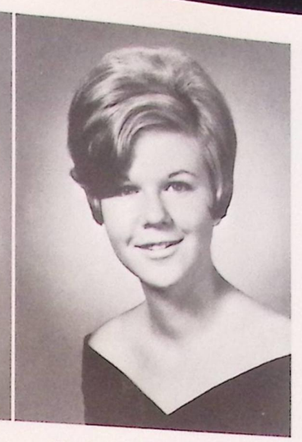

Donna Sue Lisenby

Class of '68

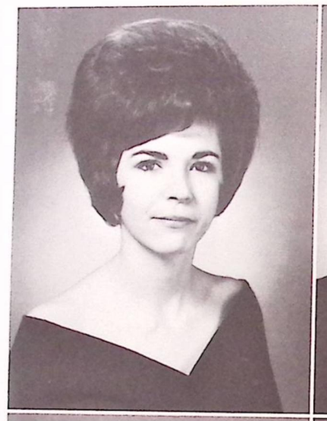

Betty Rene Kirkland

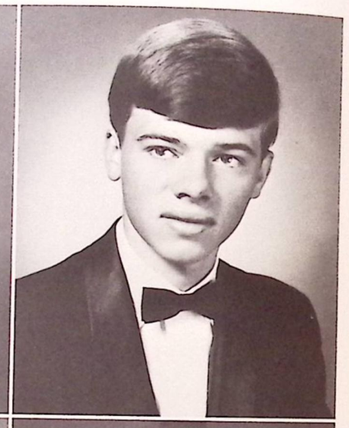

William Wesley Klaus

Dorothy Kaye Lanier

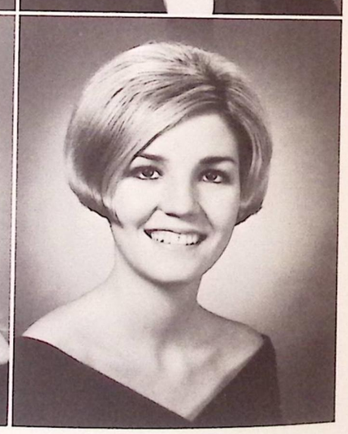

Vivian Dianne Lasiter

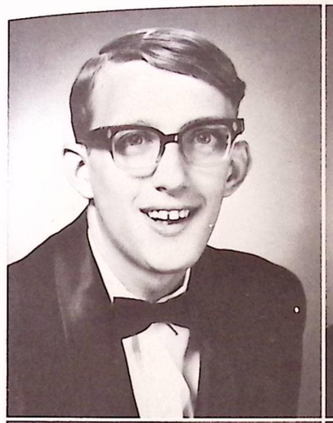

David Alan Little

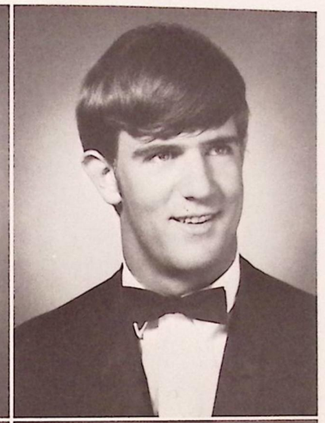

Barry Speed Luna

Casandra Sue Lynn

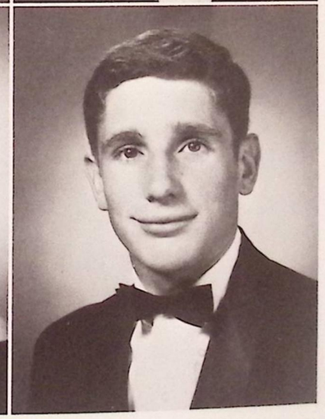

Charles Alan McClure

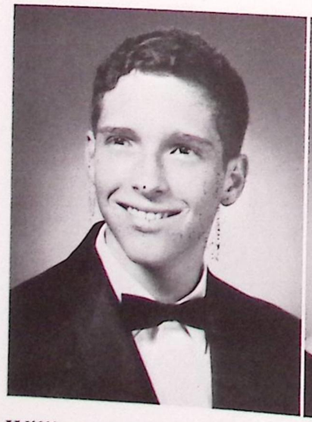

William Andrew Lawrence

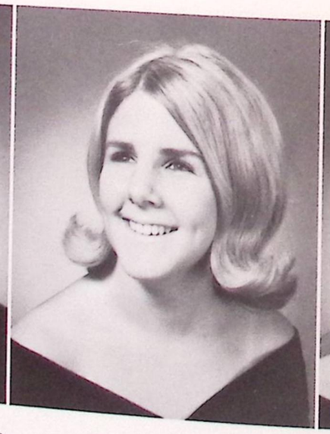

Joanne Lee

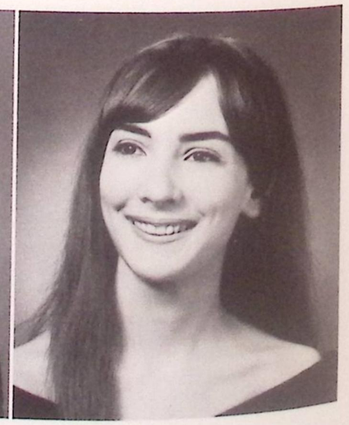

Linda Lee Lewis

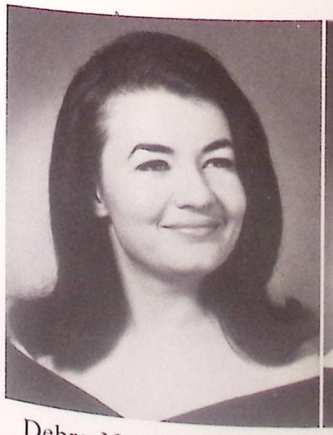

Debra Neil McCollum

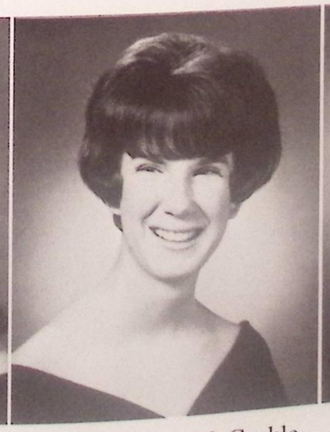

Nancy Evelyn McCorkle

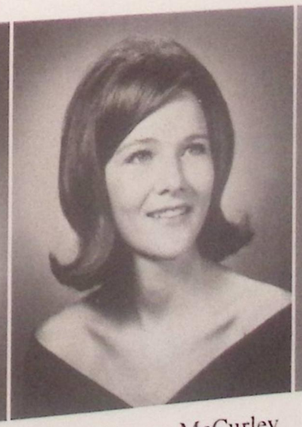

Peggy Dianne McCurley

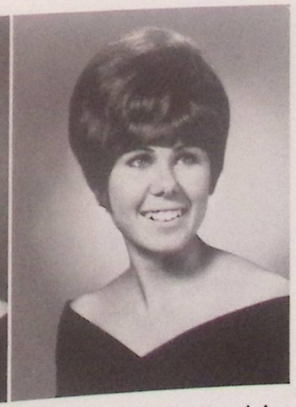

Gail Annette McDaniel

Seniors

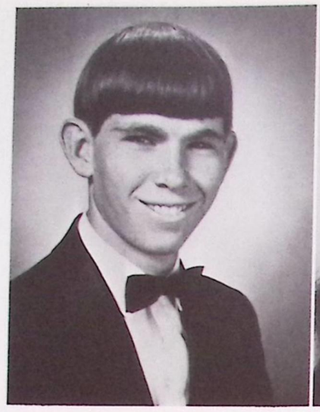
Charles David McElroy

Patricia McEvoy

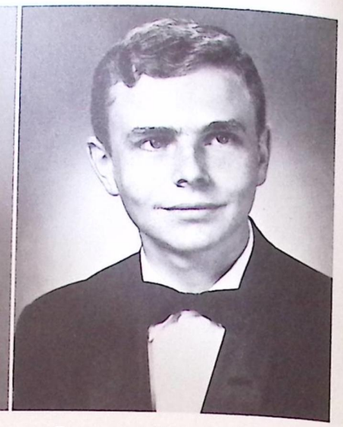
Bruce Allen McGee

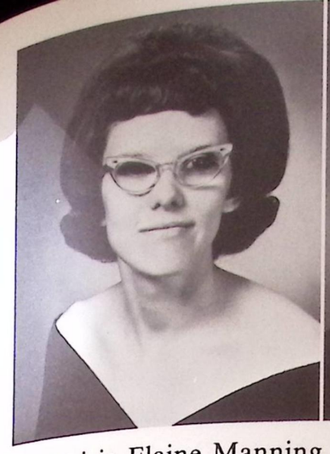
Patricia Elaine Manning

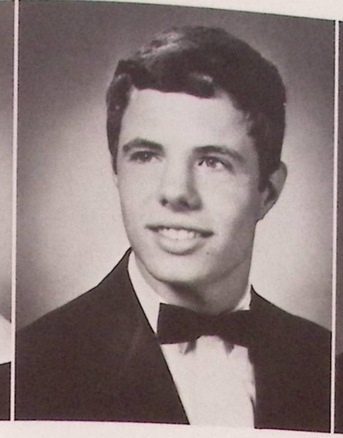
Richard Victor Marino

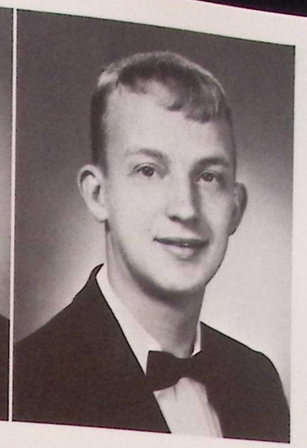
Larry Marshall

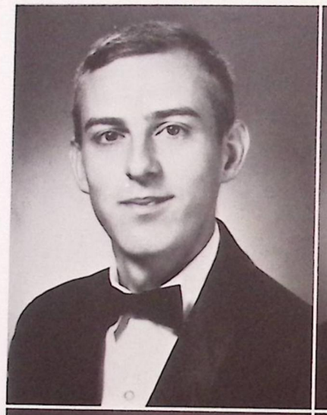
Ronnie Wesley McGriff

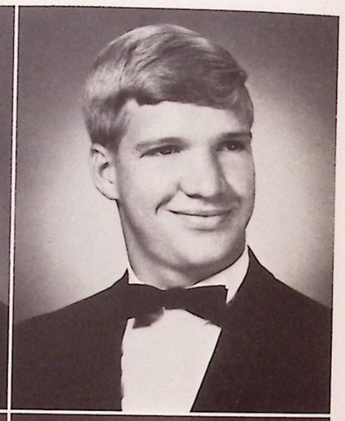
Charles Donald McHugh

Barbara Ann McLaughlin

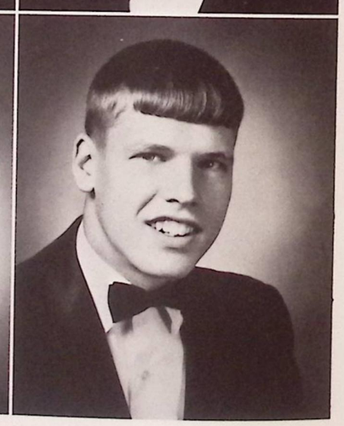
John Garvin McMakin

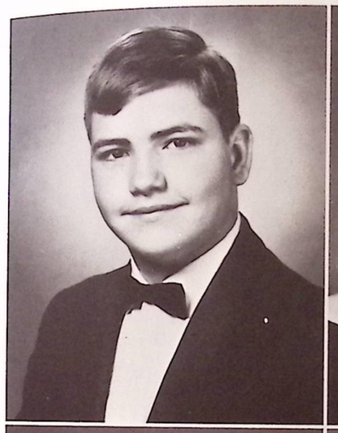
John Williams Martin

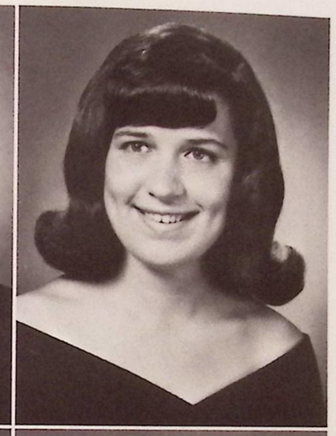
Harriett Marie Mason

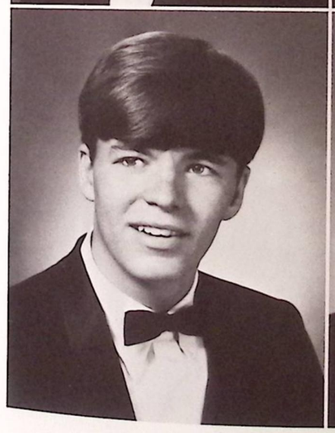
Robert Daniel Matthews

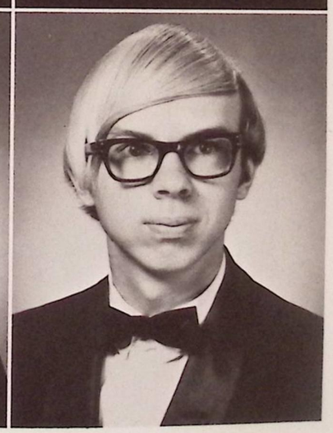
James Carl Meeks, Jr.

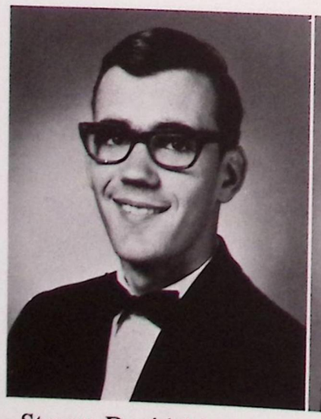
Steven David McNeiley

Linda Gail Main

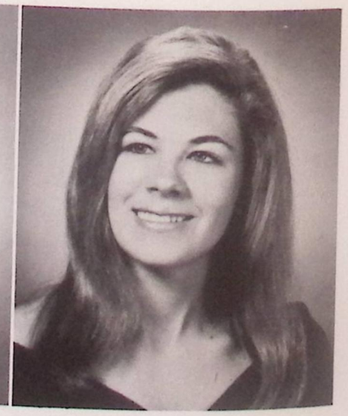
Cheryl Lynne Mann

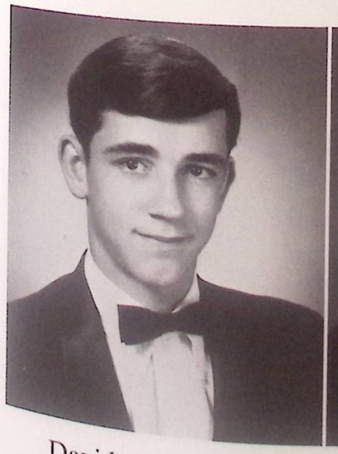
David Alan Meese

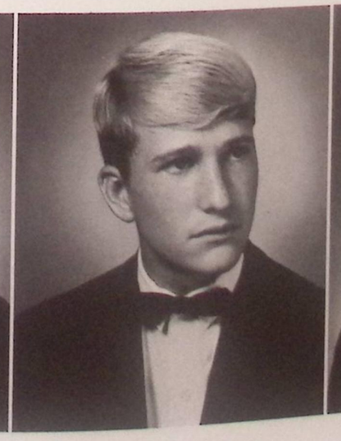
David Franklin Miller

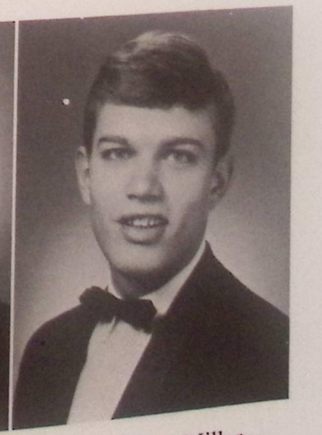
Ray Eugene Miller

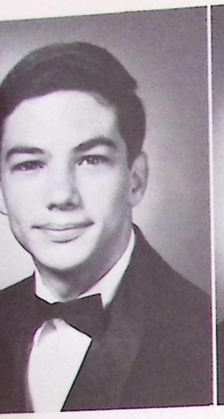
William Miller

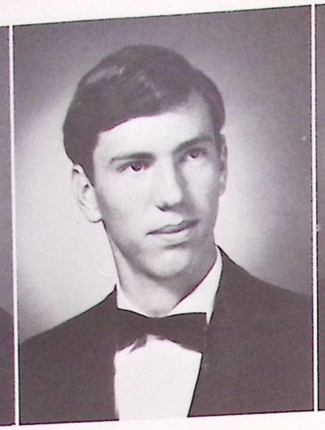
Ronald Gary Miller

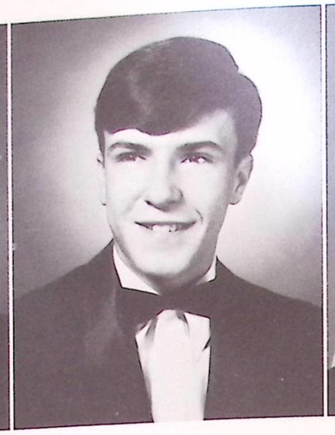
Robert Stephen Miller

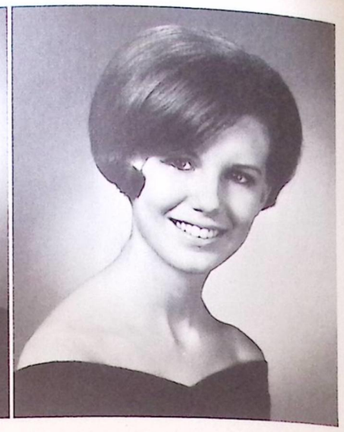
Alanna Darnell Mills

David Edwin Mosby

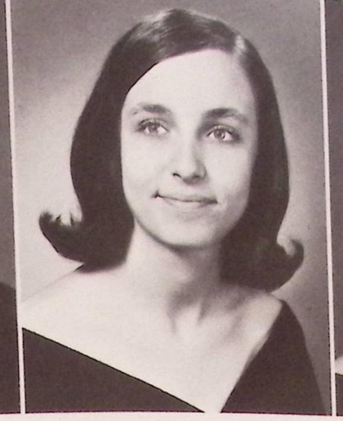
Vickie JoAnn Myers

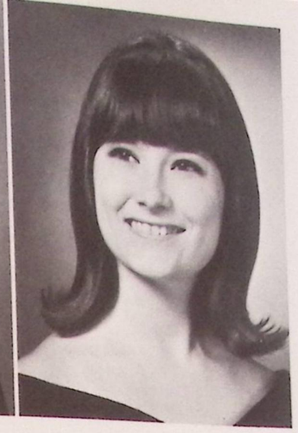
Mary Constance Myrick

Class of '68

Anita Ruth Mills
Robert Douglas Mitchell II

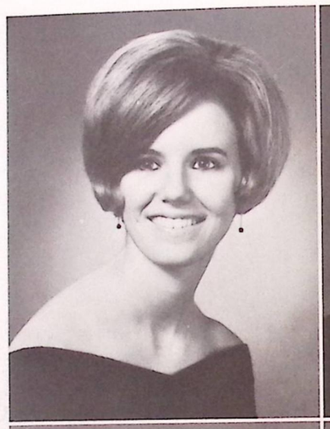

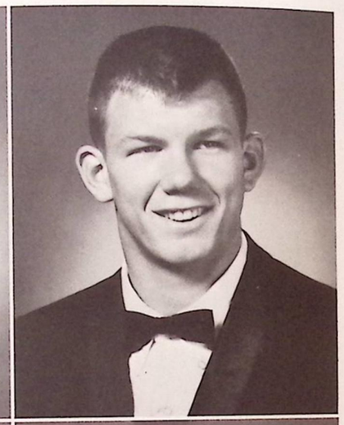

Maida Janice Mitchell
Kathryn Gayle Mitchell

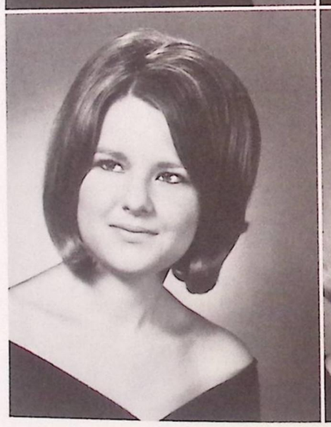

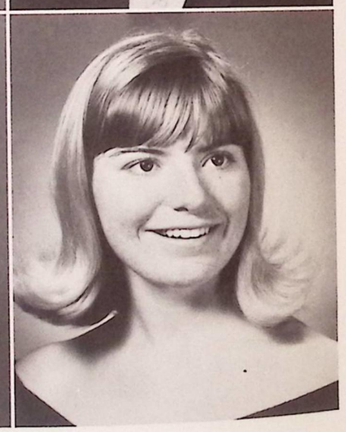

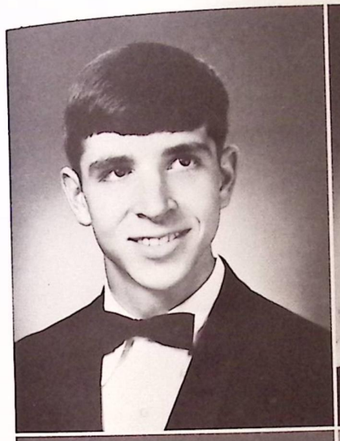

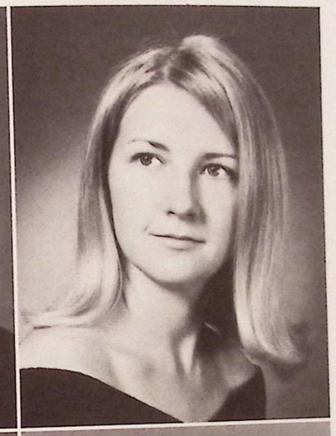

George Michael Nurnberger
Irene Theresa O'Brien

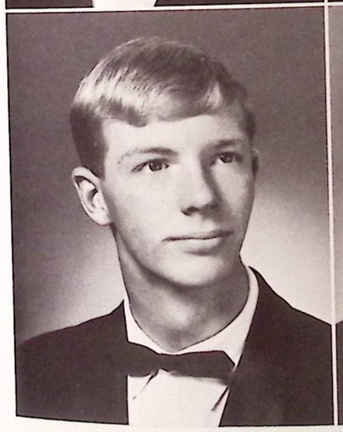

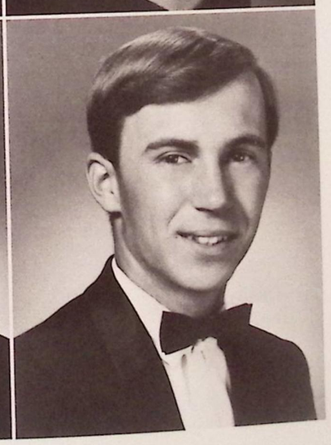

Michael Nolan Oliver
William Harold Owen

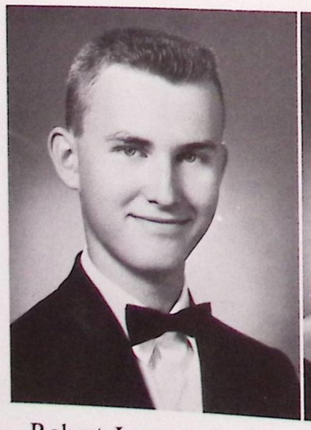
Robert James Mitchell

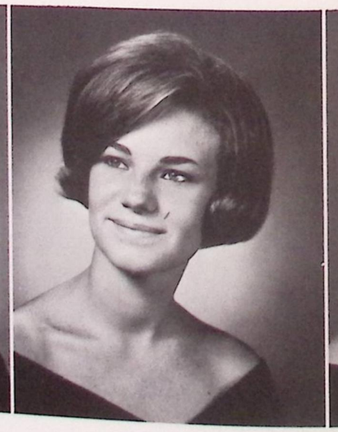
Ann Betts Moreland

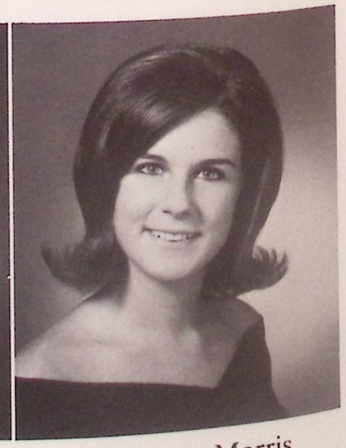
Mary Jane Morris

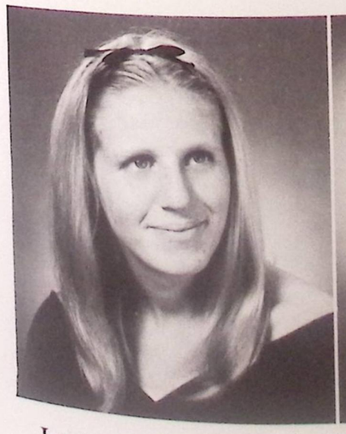
Lucie Catherine Owens

Frances Stephen Painter

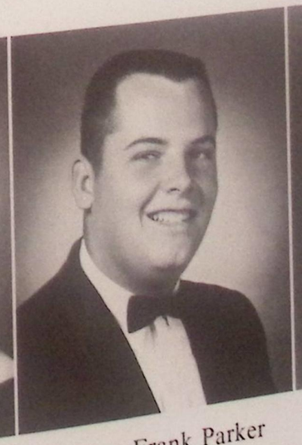
James Frank Parker

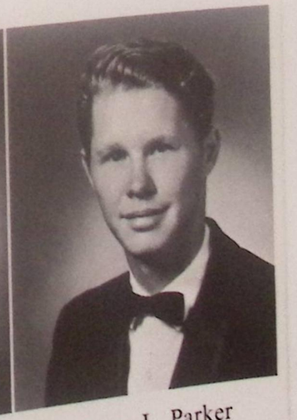
Steve L. Parker

Seniors

Raymond Eugene Parr | Barbara Ann Peebles | Gloria Yvonne Pelkey

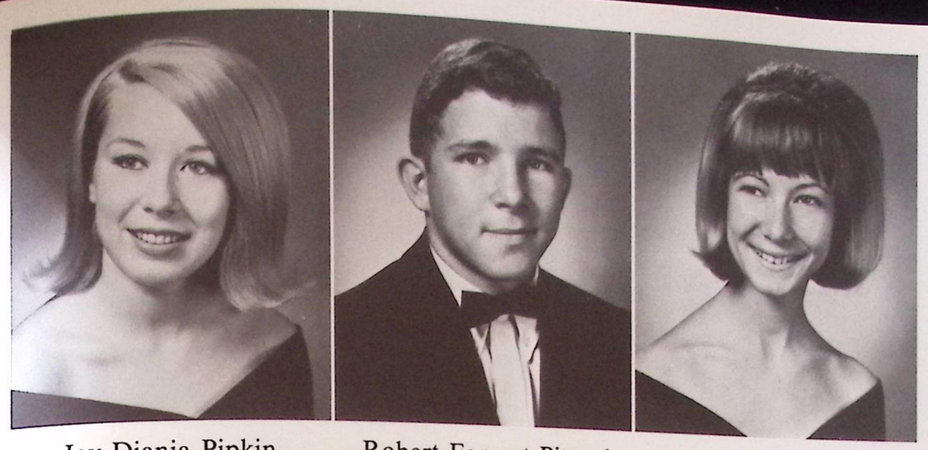

Joy Diania Pipkin | Robert Earnest Pittard | Lacy Kay Pittman

Robert Alan Perrin
Pamela Jo Pervis

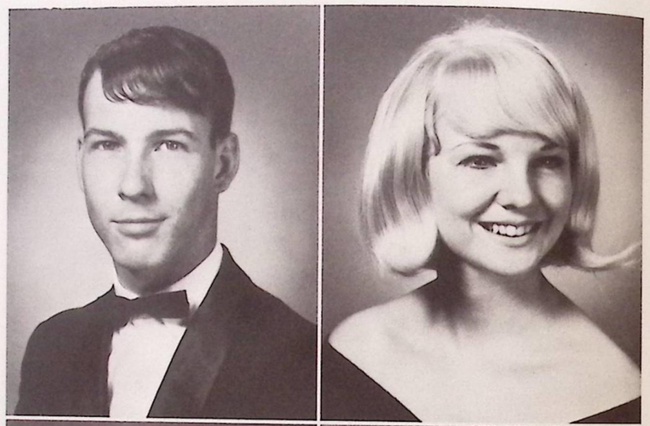

Audrey Lynn Peterson
Larry Michael Petree

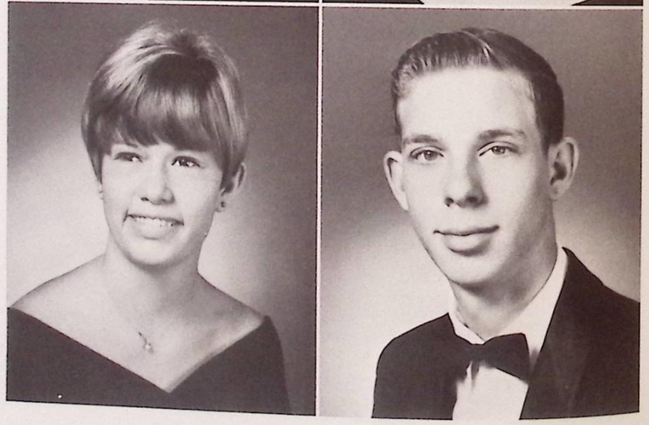

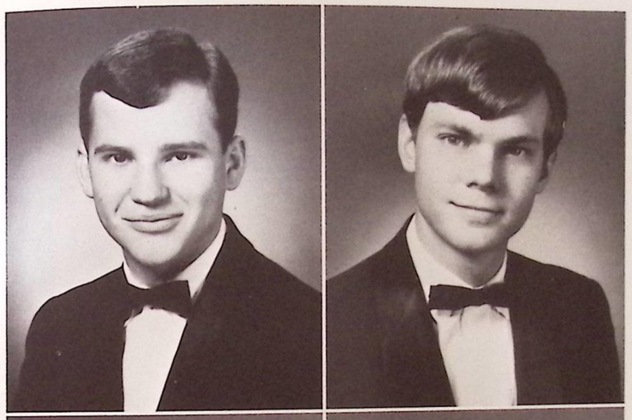

Robert Gary Pierce
Richard Pierce

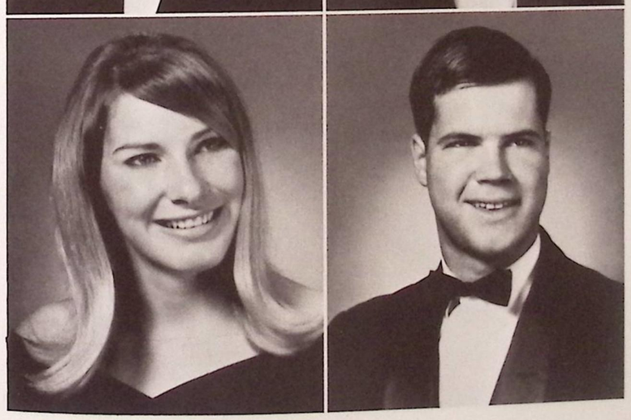

Pamela Jean Plant
Edward King Pollard

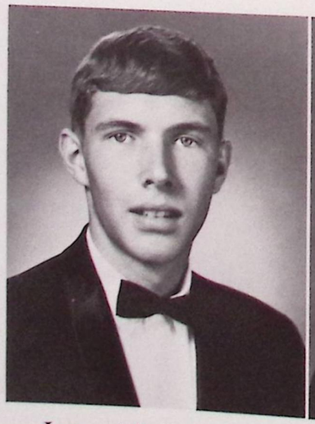

James Michael Petty

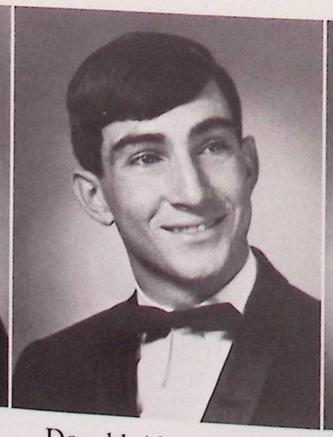

Donald Alan Peveler

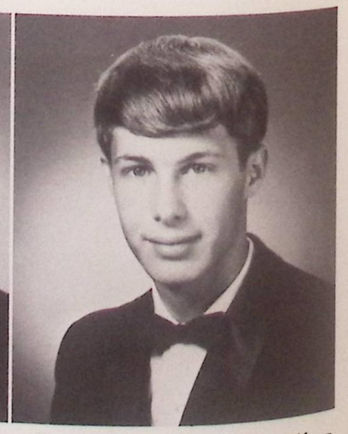

Frederick Durant Phillips

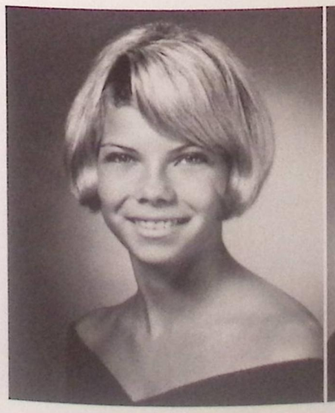

Janet Elaine Poovey

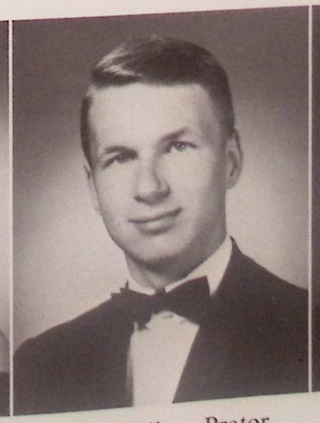

John William Prator

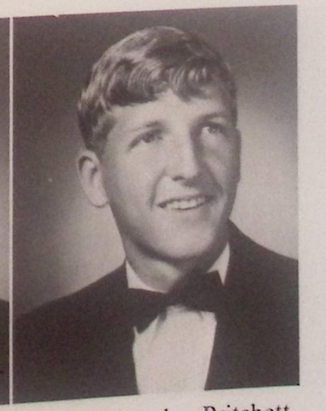

Dwight Stanley Pritchett

Elaine Pritchett

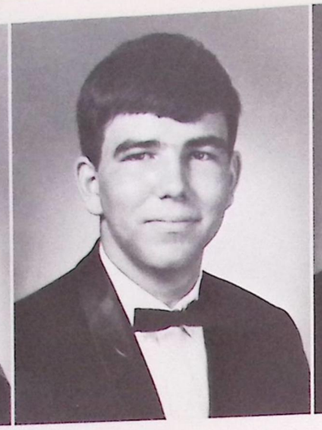
Gene Lomax Pugh, Jr.

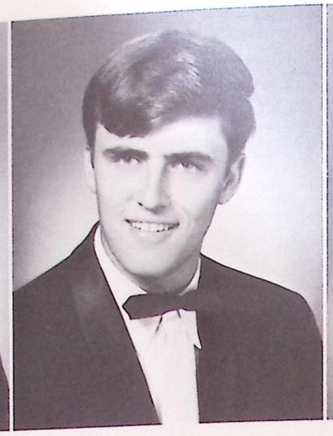
Arthur Ashton Radford

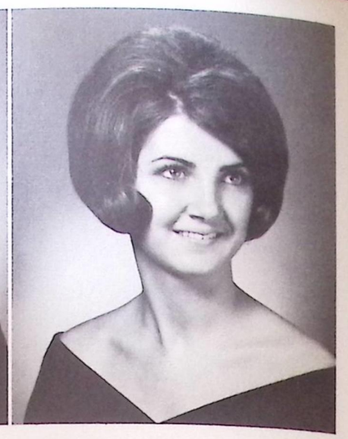
Melba Dianne Ratcliff

Glenn Blaire Ray
Shelley Kash Reed

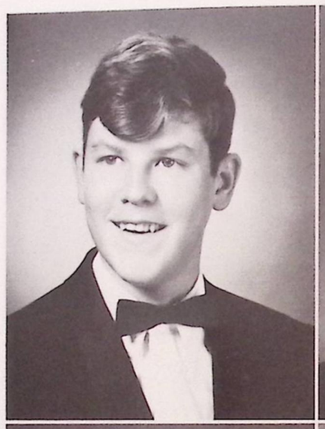

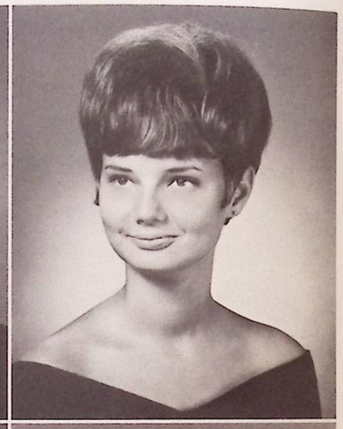

Kathryn Lynne Reeves
Anthony Wayne Reeves

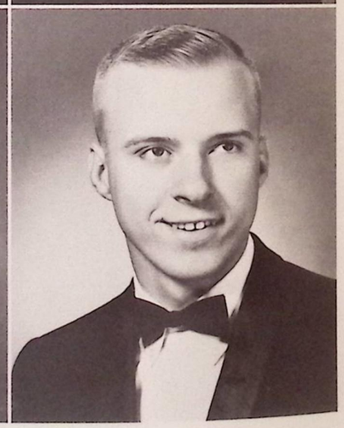

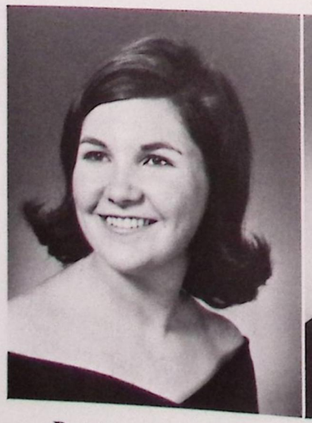
Patricia Anne Reid

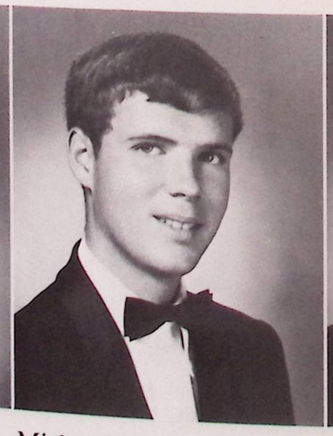
Michael Joseph Remillard

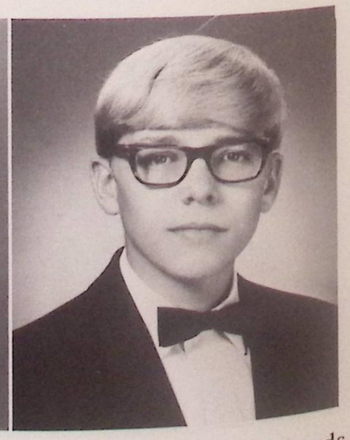
Anthony Michael Richards

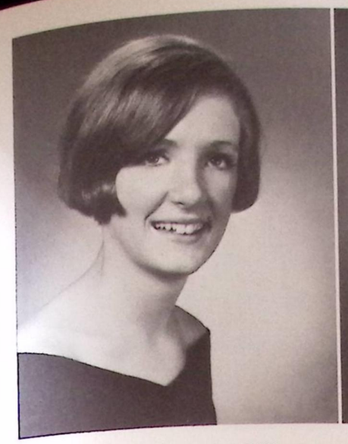
Deborah Lynne Riley

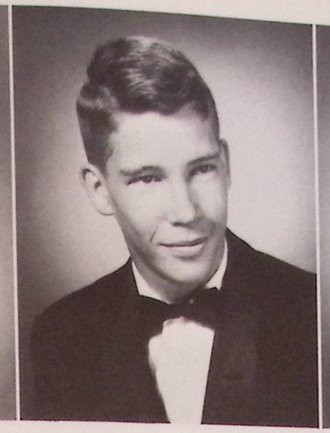
David Lee Rogers

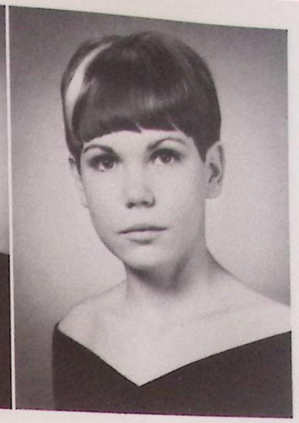
Cheryl Jean Rose

Class of '68

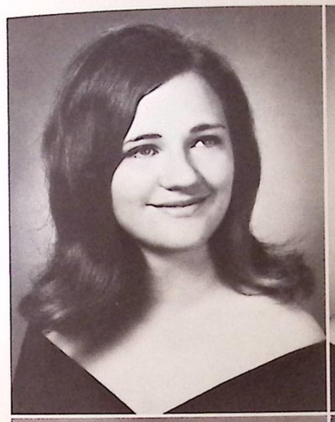

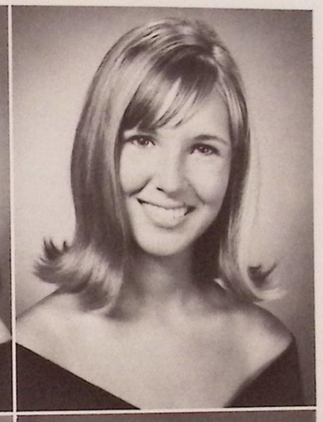

Gloria Diane Rosenbough
Susan Mary Schott

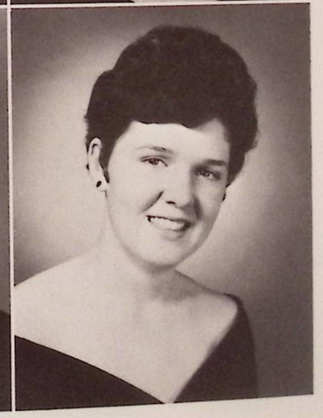

Peter Michael Scocca II
Cathy Sue Scott

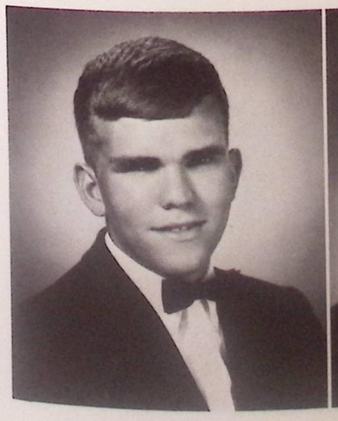
Steven Rone Secrest

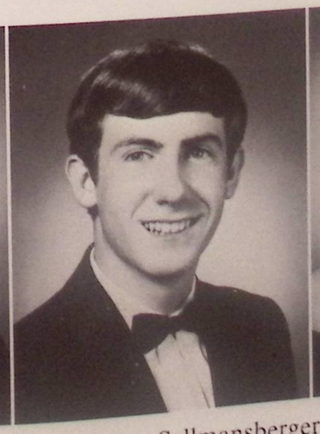
Robert Bruce Sellmansberger

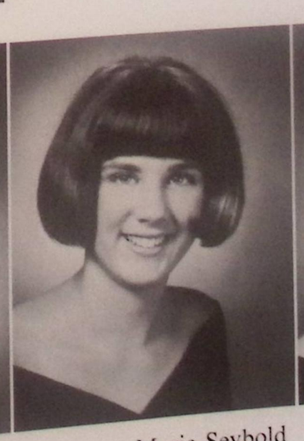
Janette Marie Seybold

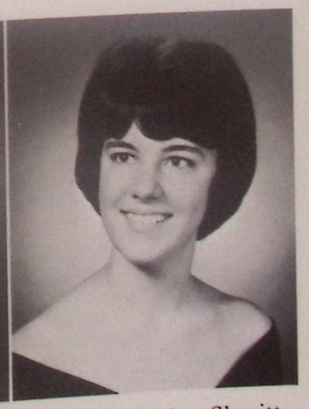
Kathryn Elaine Sharitt

Seniors

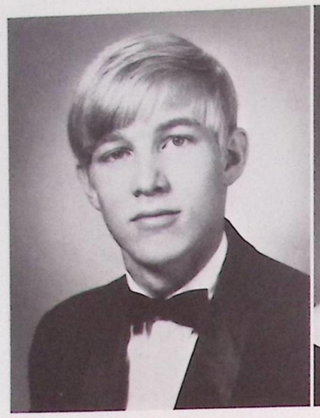
Brian Hamilton Shaw

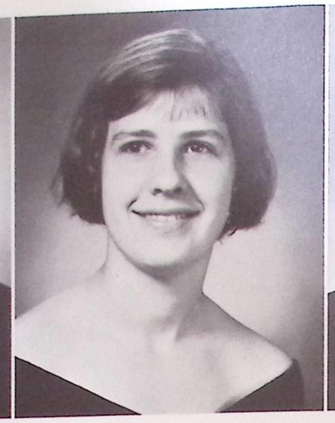
Elizabeth Sandra Sheard

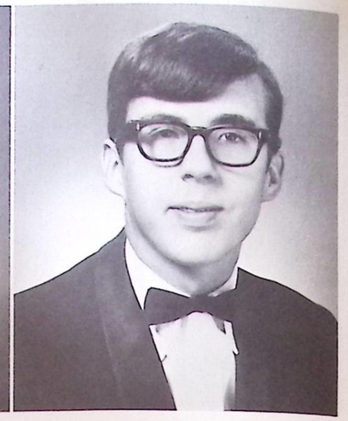
William Royal Siebert

Jerry Luke Silvio
Michael Crawford Sisson

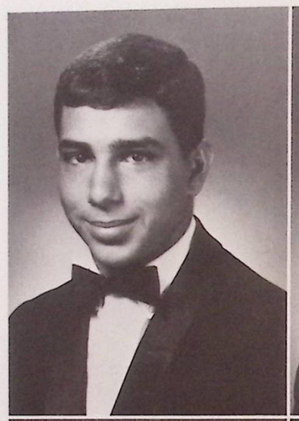
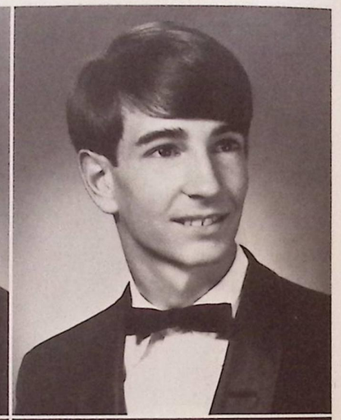

Steven Ross Sligar
Barbara Anne Smith

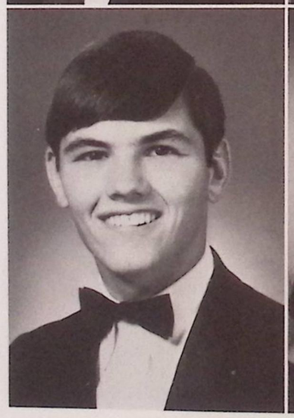
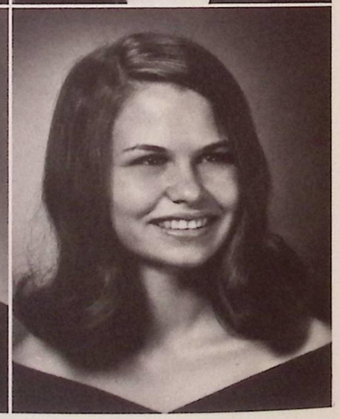

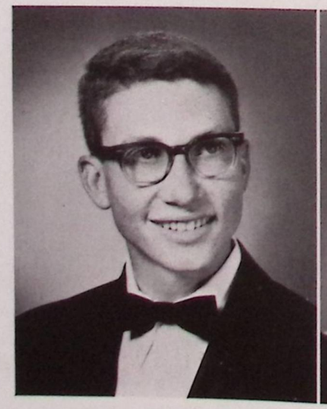
Kenneth Clement Smith

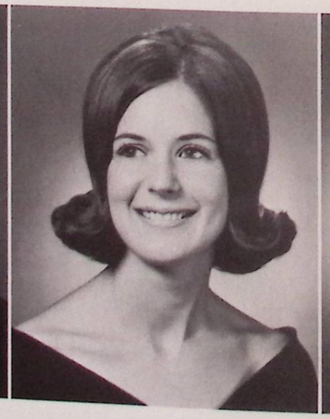
Carol Louise Smith

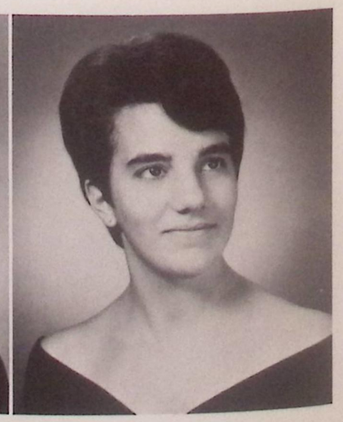
Maria Lucille Smith

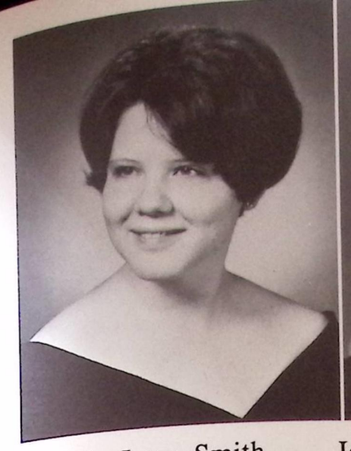
Sylvia Lynn Smith

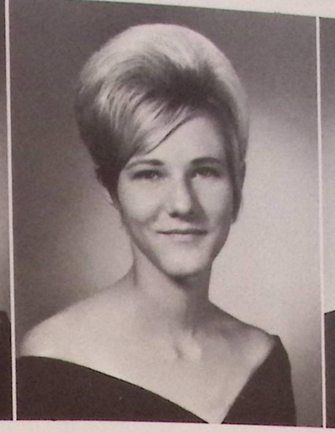
Jeannine Barbara Snell

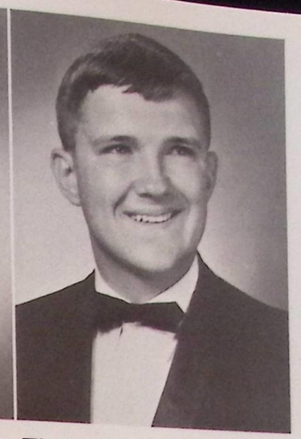
Thomas Donald Soltau

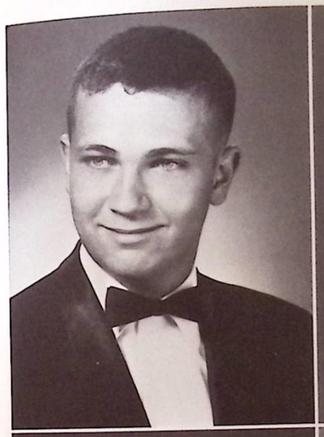
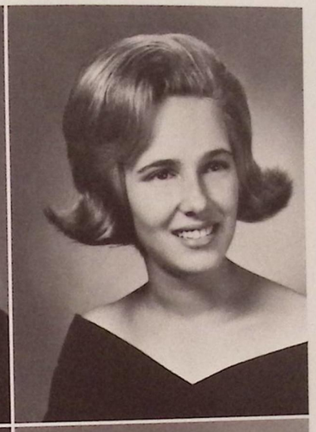

Robert John Spidel
Cheryl Lynn Sprayberry

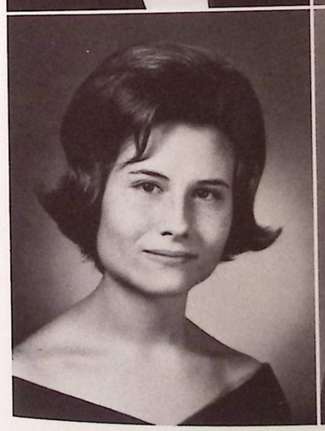
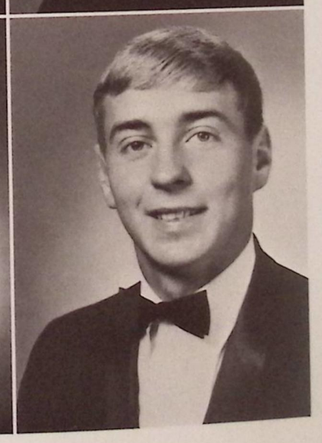

Nancy Ella Sprayberry
Carson Timothy Staples

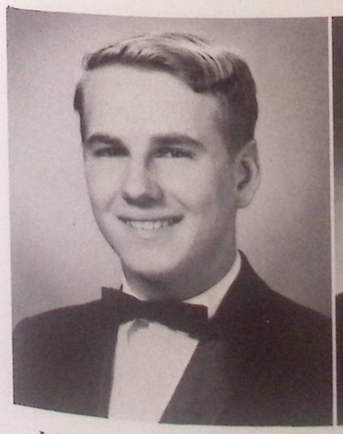
Michael L. Stearns

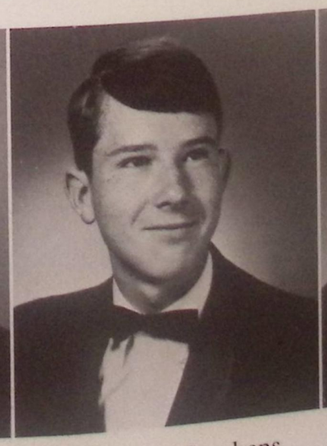
Ronald Lanier Stephens

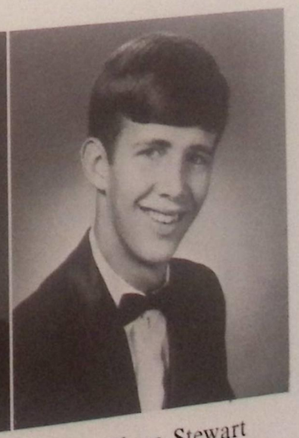
Alan Glenn Stewart

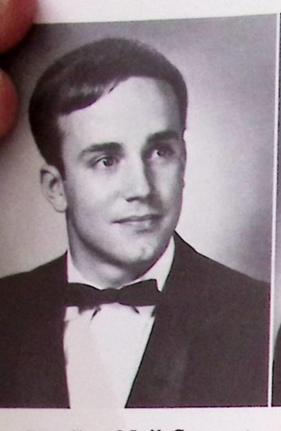

Bradley Neil Stewart

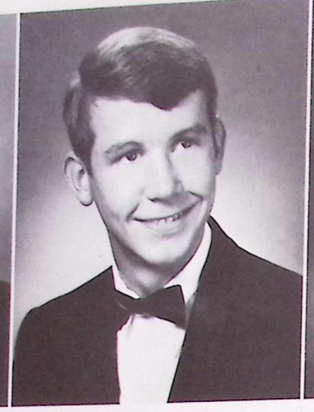

John Martin Storey

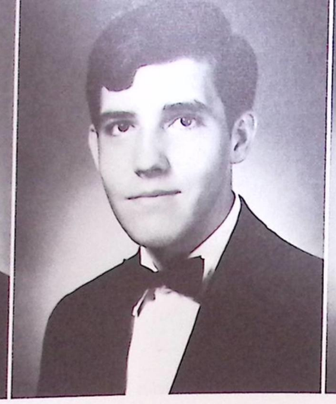

Richard Eugene Story

Kathleen Marie Sullivan

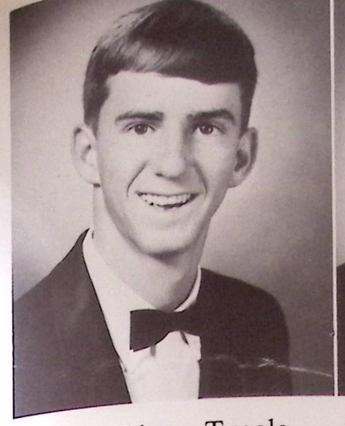

Johnny Litton Tuggle

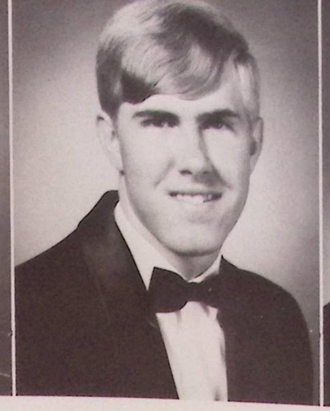

Anthony Roberts Tutton

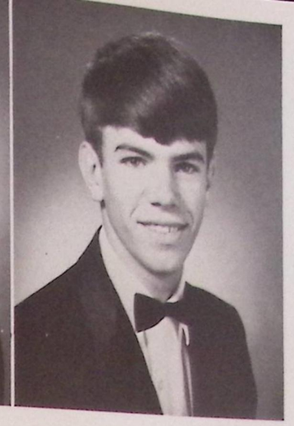

Kenneth Byron Venable

Class of '68

Cathy Jeanne Taylor
David Randall Taylor

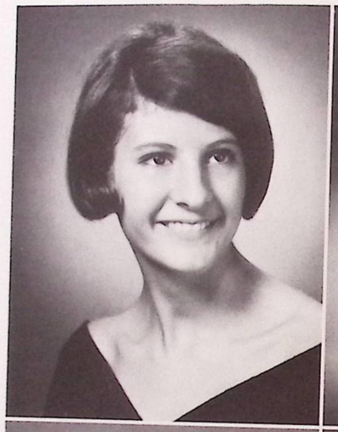

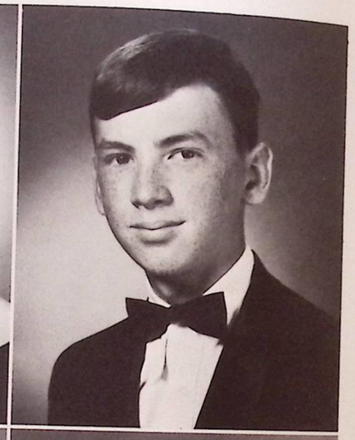

Dana Gail Thomas
Sharon Yvonne Thomas

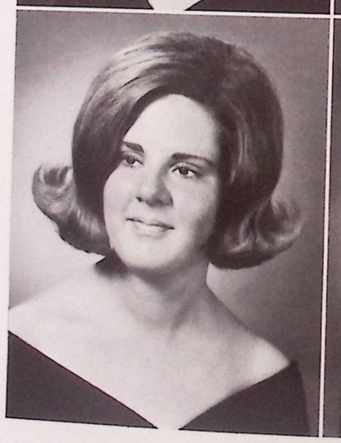

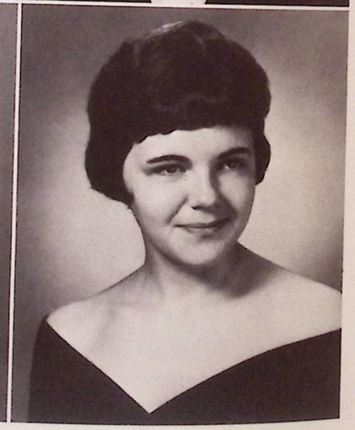

Virginia Wright Veno
Thomas Henry von Kamecke

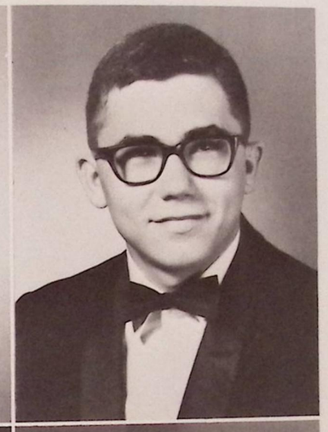

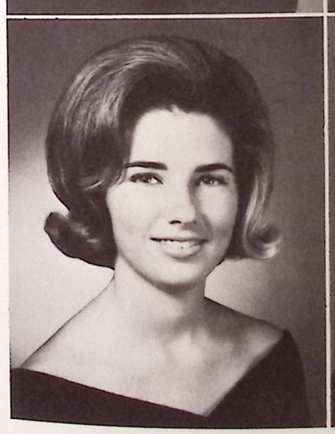

Carol Jeannie Wade
Dora Elizabeth Walker

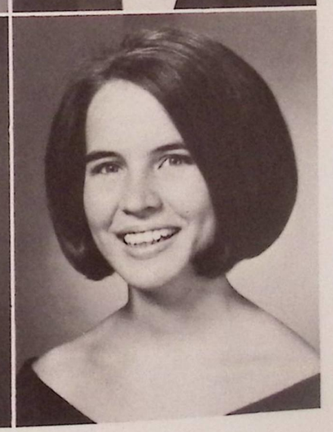

Sandra Nelle Thorsby

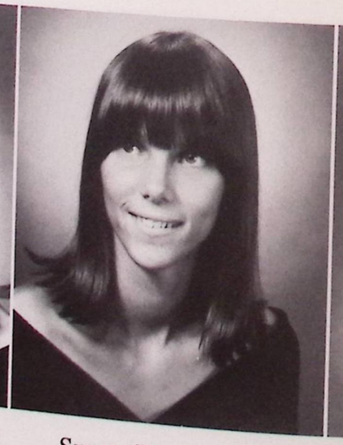

Susan Estelle Thorsby

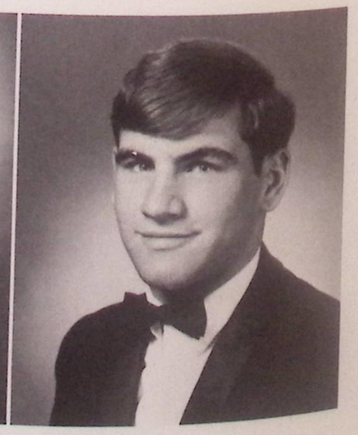

John Scott Tucker

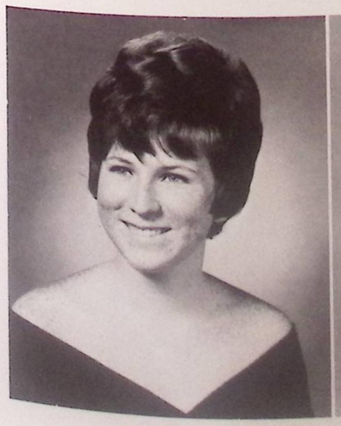

Debbie Walker

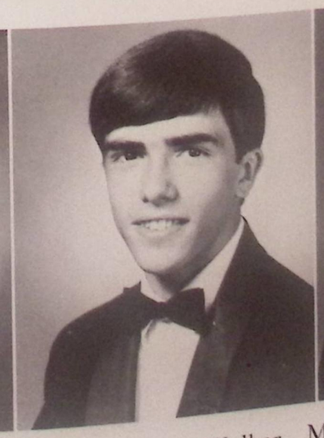

James Norman Walker

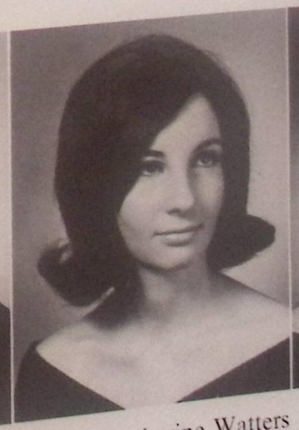

Maureen Katherine Watters

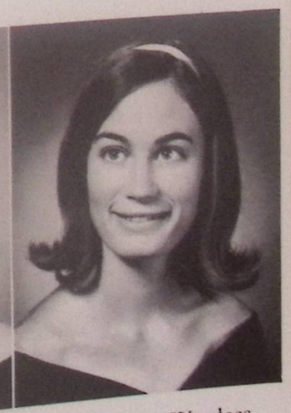

Mary Ellen Wanless

Seniors

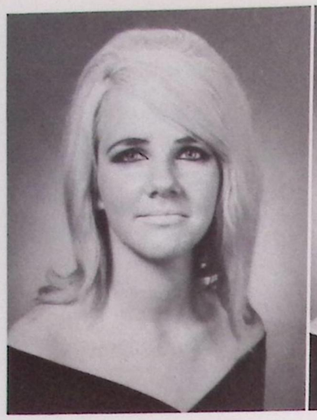
Sherry Annette Warner

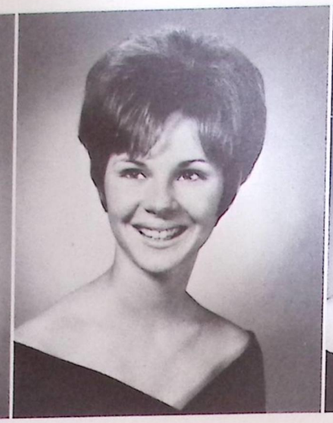
Susan Rebecca Waters

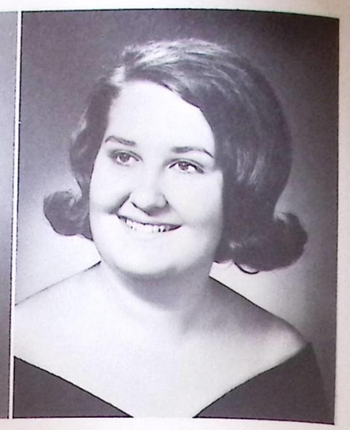
Veda Ann Watson

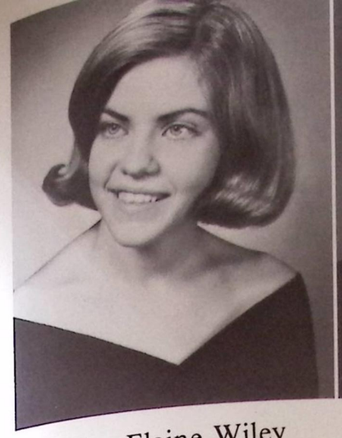
Janice Elaine Wiley

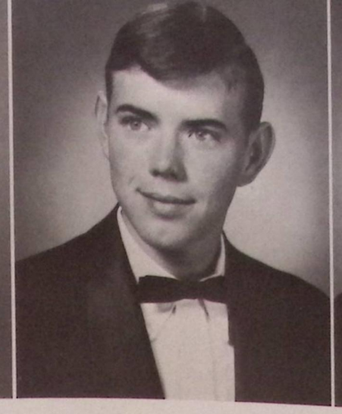
Larry Duke Wilkes

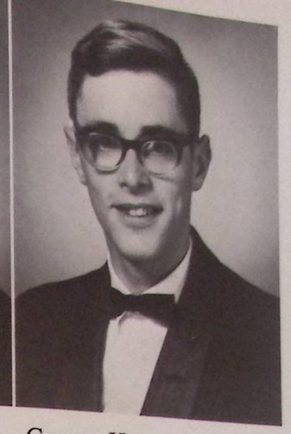
George Howard Williams

Margarit Lynn Webber
William Guild Welch

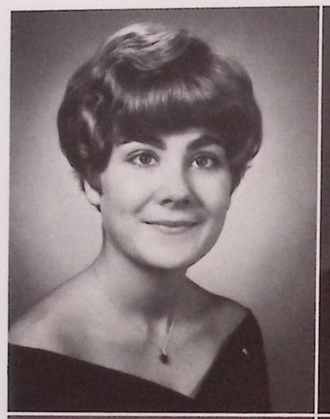

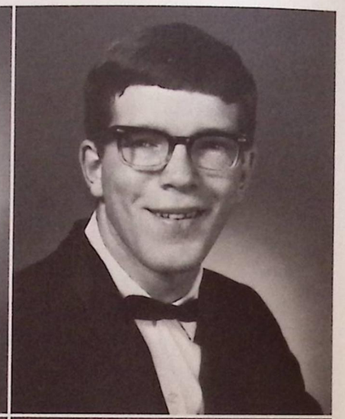

Robert Reynolds West
Walter Ray Whitaker

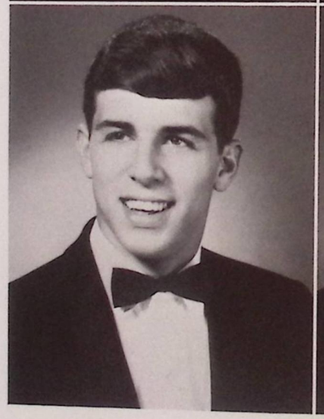

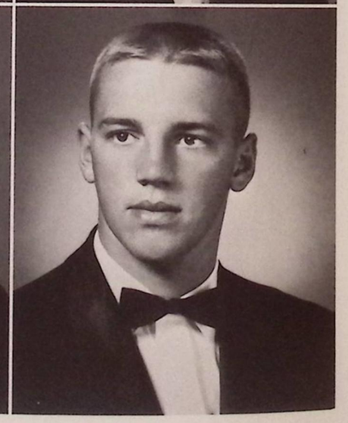

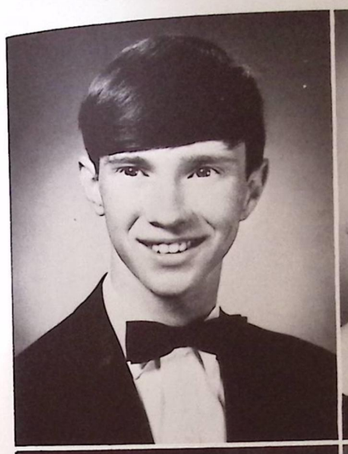

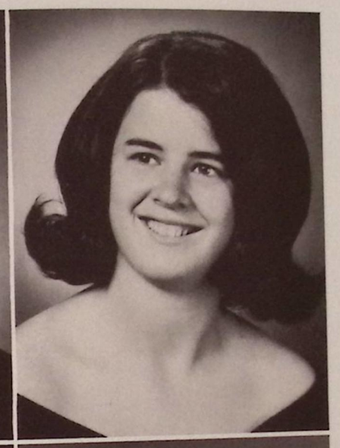

Larry Paul Williams
Rae Darnell Willis

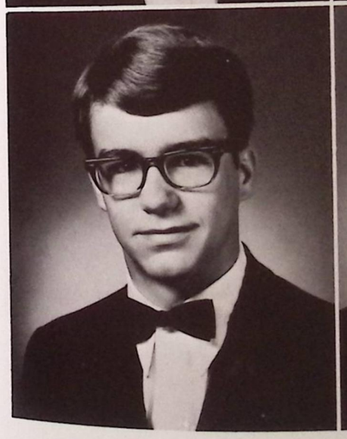

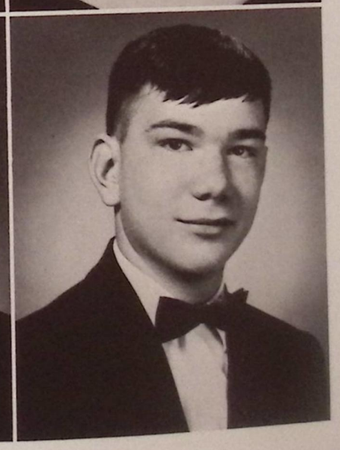

Marshall Anderson Wilson
Bruce Edward Wilson

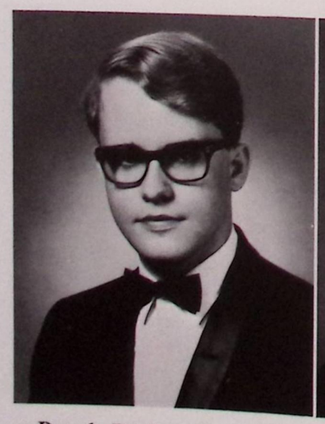
Brock Richard White

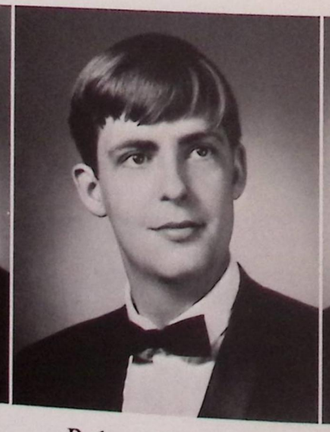
Robert Clay White

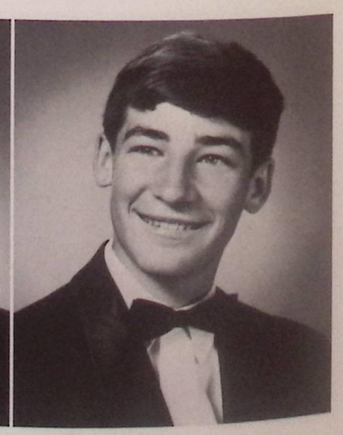
John Davis White

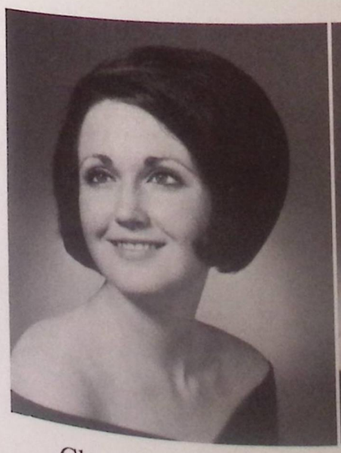
Cheryl Ann Winter

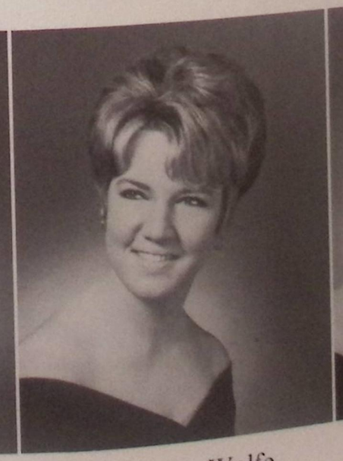
Peggy J. Wolfe

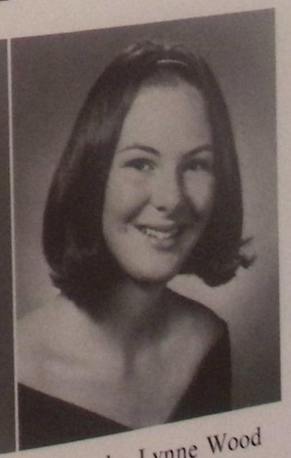
Marsha Lynne Wood

Sallie Ann Woolford

Judy Alice Wooten

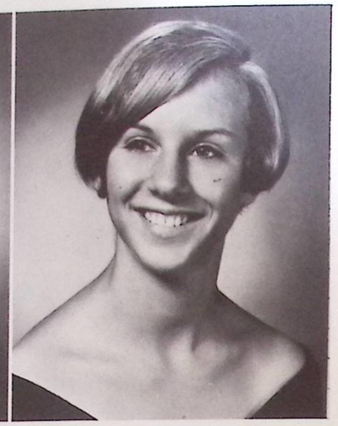

Christine Ellen Wren

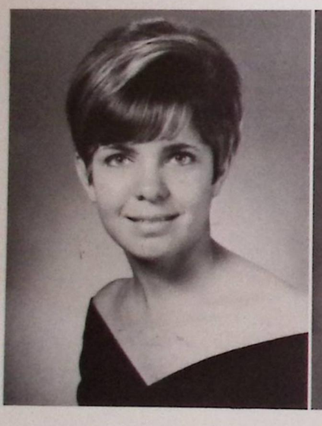

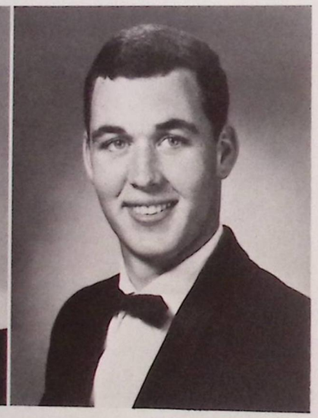

Dana Lanette Yon
Jimmy Walter Craig

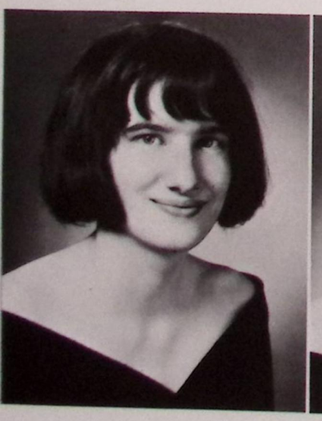

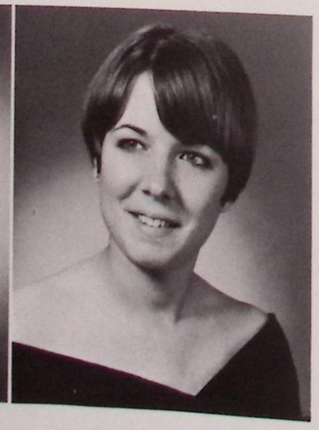

Teresa Rae Hennings
Brenda Gail Jacobs

Mr. THS
Bob Pittard

Miss THS
Judy Wooten

No two people could better exemplify the spirit and goals of the class of '68 than Bob Pittard and Judy Wooten. Judy has been our homecoming representative, a Miss Tiger Finalist, four years a varsity cheerleader, and an active member of the Beta and Pep Clubs. Bob has also been a Beta Club member, a member of the varsity football and wrestling teams, our Junior Class President, and President of the Student Council. Through their service and leadership Judy and Bob have earned the title of Mr. and Miss T.H.S.

Betts Moreland
Editor '68 *Tiger* . . . Student Council Secretary . . . InterCouncil Secretary . . . Tiger Majorette Captain . . . Captain Atlanta All-Star Majorettes . . . Pep Club . . . Tri-Hi-Y . . . Junior Class Secretary . . . Key Club Sweetheart . . . Football Sponsor . . . Miss Tiger Finalist . . . a true leader.

Ricky Echols
Senior Class President . . . Student Council Vice-President . . . Key Club Treasurer . . . Pep Club Vice-President . . . all around athlete and tiger.

Jerry Silvio
Key Club . . . FCA . . . Varsity Football . . . Varsity Gymnastics . . . Varsity Track . . . all around athlete.

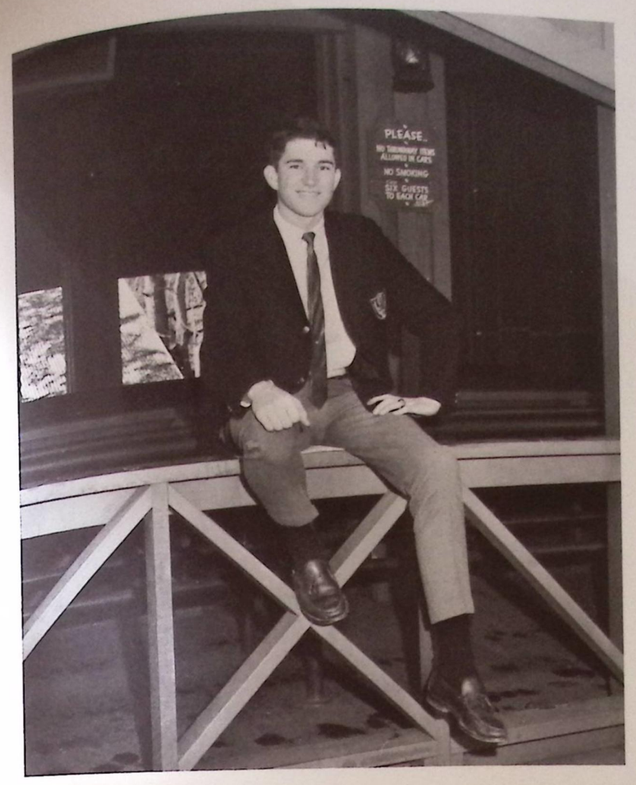

Mike Jones
Vice-President FCA . . . Annual Staff . . . Key Club . . . Varsity Baseball and Basketball . . . Chosen Boy's State '67 . . . President of Dekalb County Beta Club . . . Former Student Council member.

Mary Jane Morris
Junior Class Treasurer . . . Senior Class Secretary . . . Beta Club . . . Annual Staff member . . . Quill and Scroll . . . FBLA . . . Tri-Hi-Y . . . Chosen for Girl's State '67 . . . Pep Club . . . Homecoming Court . . . all around class supporter.

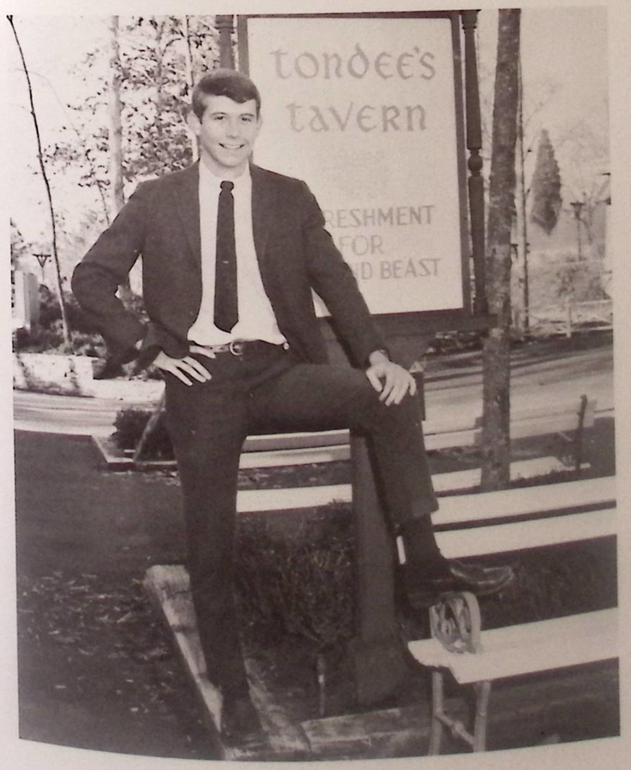

Martin Storey
Key Club member . . . Pep Club . . . FCA . . . Beta Club Secretary . . . Quill and Scroll . . . Annual Staff . . . Varsity Track . . . Executive Council GTATSA.

Most Representative Seniors

Andrea Astin
Homecoming Queen . . . Key Club Sweetheart '67 . . . Captain of Varsity Cheerleading . . . Pep Club Secretary '67 . . . Student Council member . . . Miss Tiger Finalist.

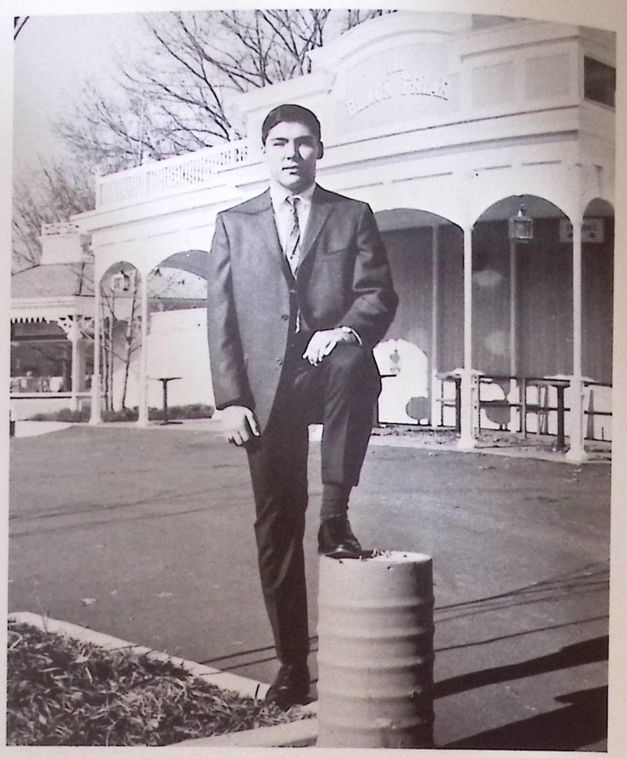

Dan Jacks
Beta Club . . . Key Club member . . . FCA . . . French Club . . . Varsity Track . . . Varsity Football . . . Chosen for the Greater Atlanta Scholastic Football Team.

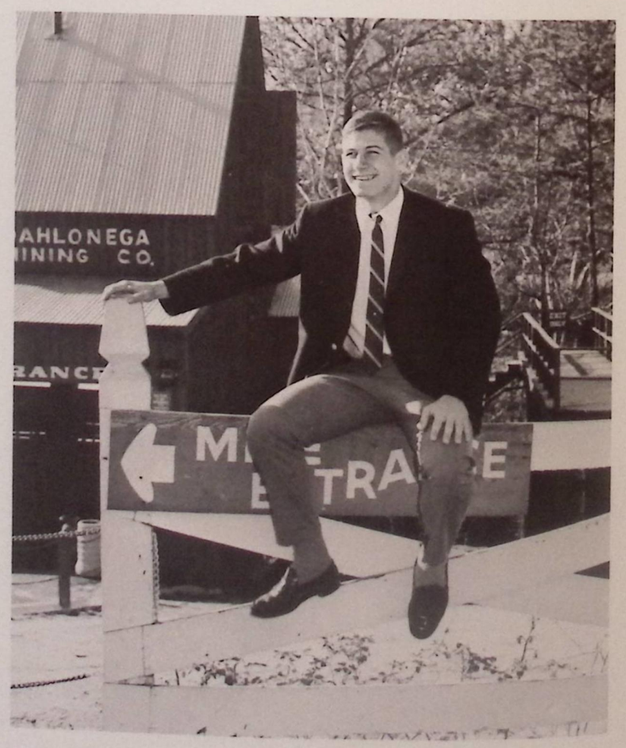

Wayne Chewning
Tiger Spirit Club . . . Pep Club President . . . InterClub Council . . . Varsity Football . . . FCA member.

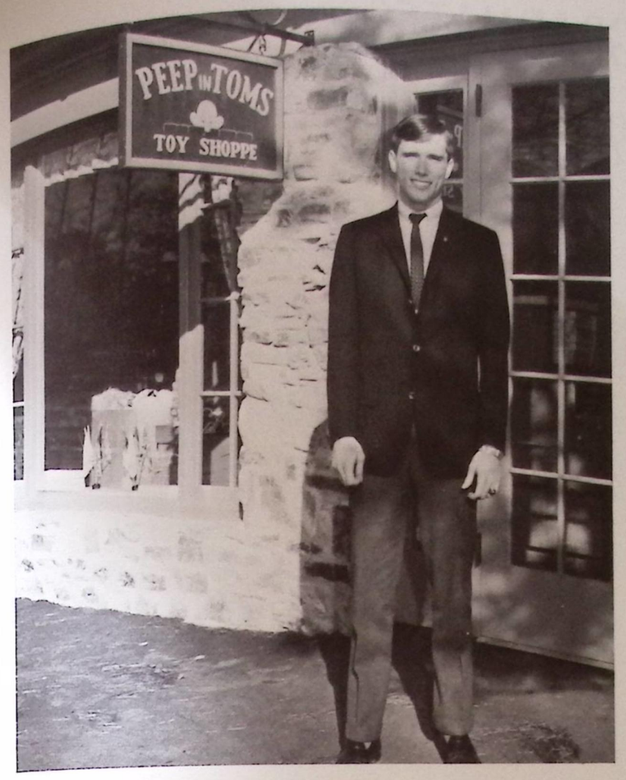

Tom Brown
Beta Club President . . . Student Council . . . Key Club Secretary . . . Annual Staff . . . Selected Boy's State '67 . . . FCA . . . Varsity Basketball . . . Pep Club.

John McMakin
Key Club Vice-President . . . Beta Club; FCA President . . . Pep Club . . . Varsity Football . . . Varsity Baseball . . . Varsity Basketball.

Most Representative Seniors

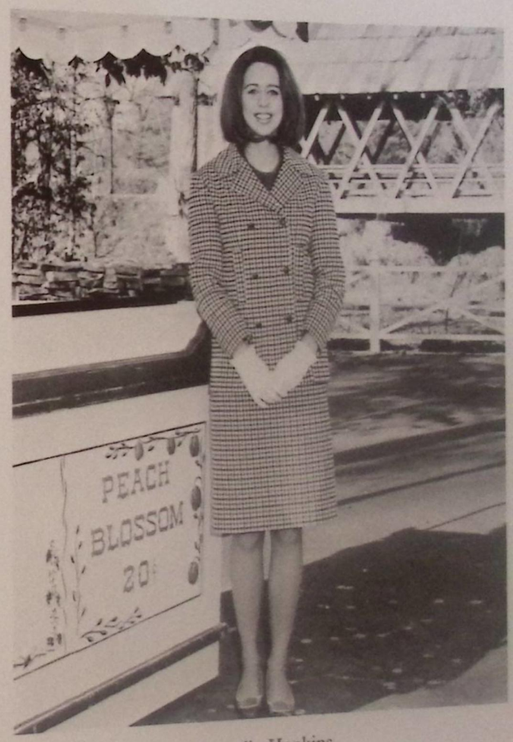

Cornelia Hopkins
Co-editor of '68 annual . . . National Honor Society Vice-President . . . Varsity Basketball Co-Captain . . . Varsity Tennis . . . Miss Tiger Finalist . . . an outstanding student.

HONOR GRADUATES
1968

Left to Right: first row, Ray Miller, Becky Blair, Sally Dakis, Dana Yon, Jeannie Snell, Mary Jane Morris, Dottie Iannetti, Judy Wooten, Bill Lawrence; second row, Richard Story, Lynn Hembree, Teresa Hennings, Beth Walker, Sheila Golden, Sandra Sheard, Bruce McGee; third row, Bill Cherry, Mike Jones, Linda Lewis, Cornelia Hopkins, Vicki Meyers, Dan Jacks, Laura Atkinson, Marsha Wood, Larry Petree, and Bill Owen. Not pictured, Veda Watson, Tom Brown, Edward Pollard, Barbara Smith, Bob Pittard, Sandra Burnette, Ed Gresham, and Penny Hall.

Valedictorian – Cornelia Hopkins

Salutatorian – Ray Miller

STUDENT AWARDS

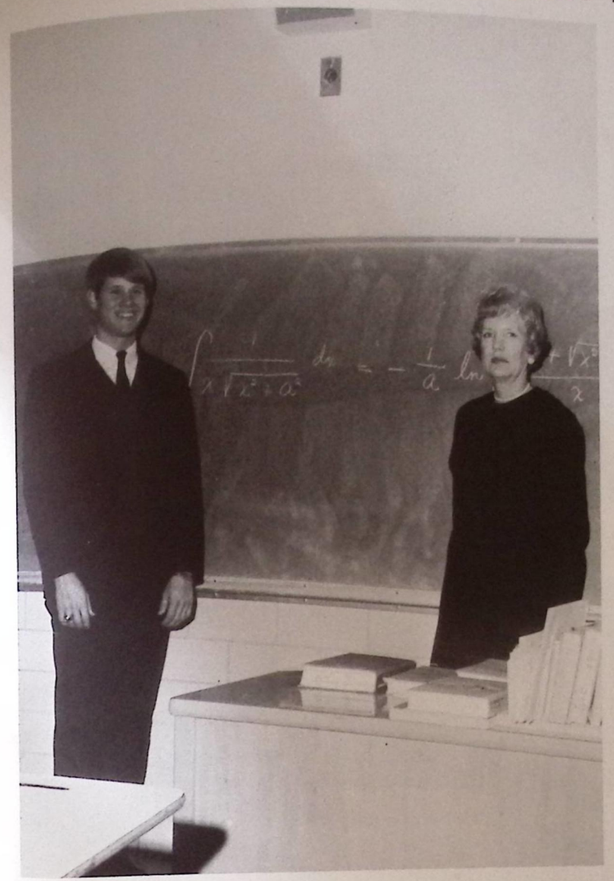

Star Student and Star Teacher
BILL CHERRY and MRS. SARA McDANIEL

Betty Crocker Homemaker of Tomorrow
LINDA MAIN

DAR Good Citizen
SHEILA GOLDEN

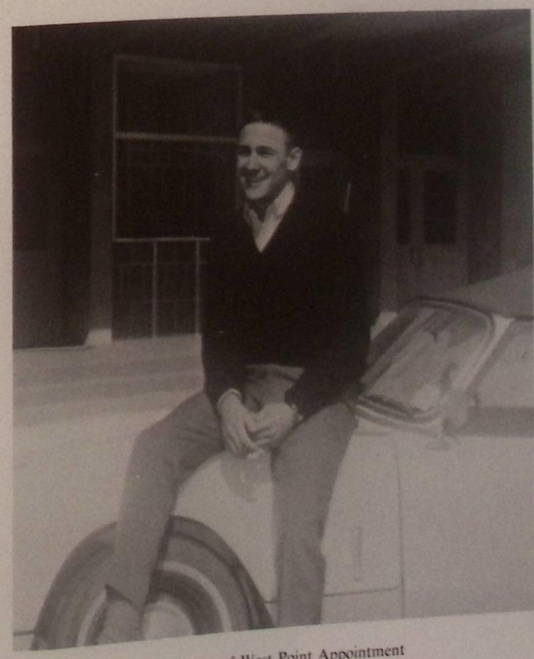

Recipient of West Point Appointment
DENNIS COUGHLIN

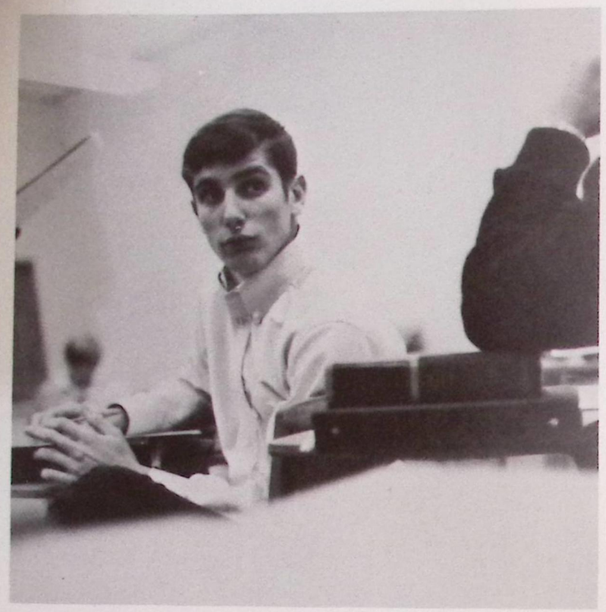

The Great Pretender.

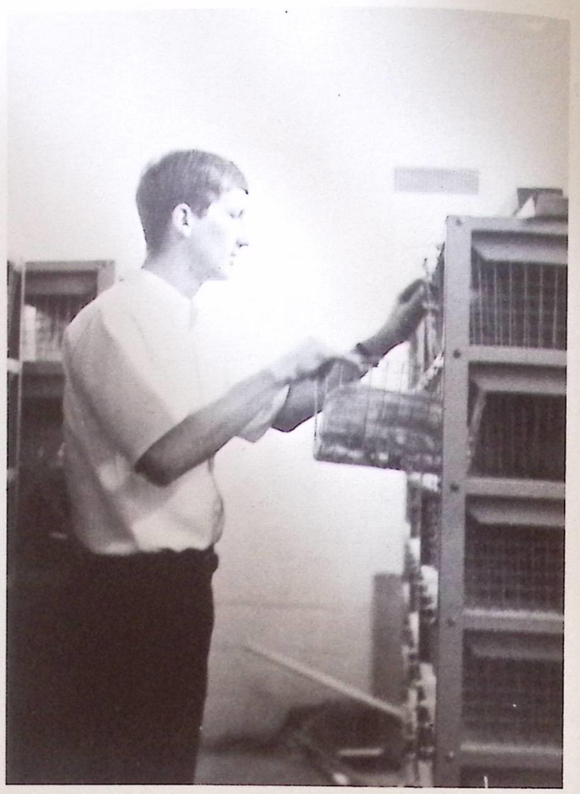

I'll just borrow these—and they'll never know who . . .

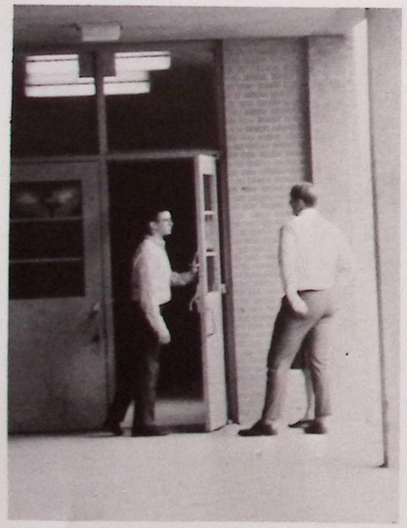

Rosie, let's just forget it this time!

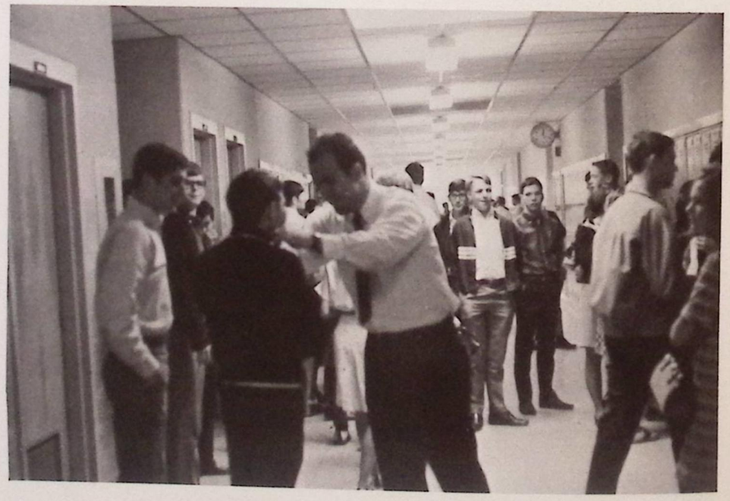

What's that on your neck, Bob?!

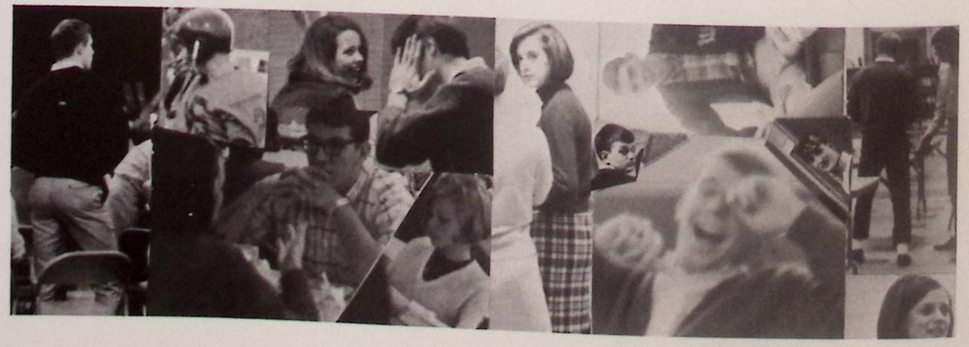

I'll bet there's no film in his camera!

We can start on our diets tomorrow.

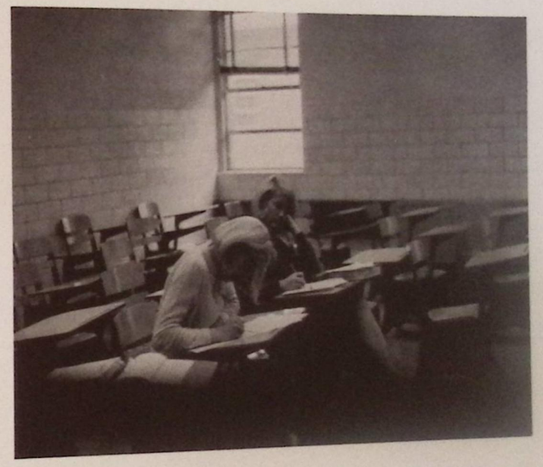

Boredom plus . . .

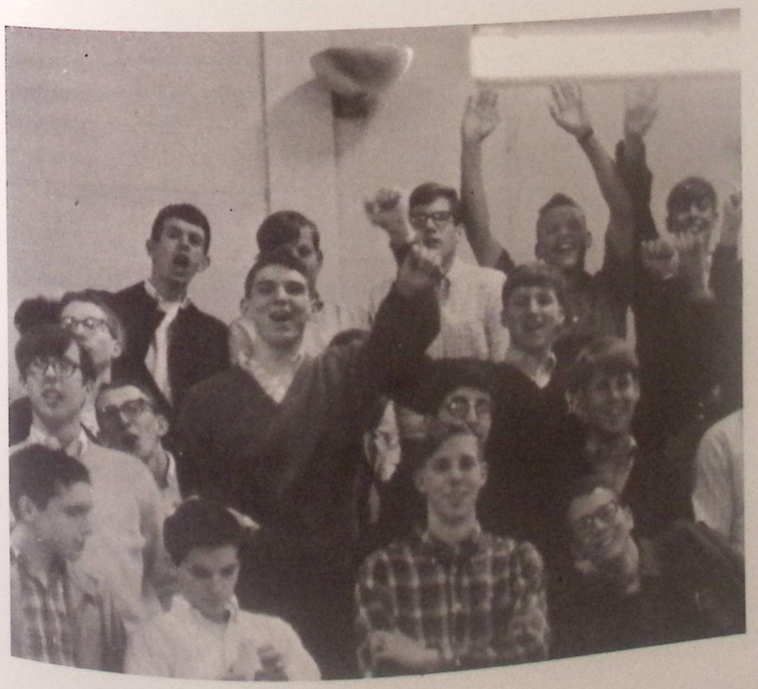

AT LAST –
SENIOR
RAH!

Senior Directory

CHARLOTTE ADAMS
Transfer student, Decatur High School, Decatur, Georgia

JANE AKINS
Spirit Club 3; Pep Club 4; Jr. Civitan 4; Clerical assistant 5

SHERRY ANDERSON
FHA 1; Chorus 1; French Club 2; Tiger Spirit Club 3; Jr. Civitan 3,4; Pep Club 3,4

CHARLES ANDERSON
Transferred student

LINDA ANDREWS
Basketball 1; Track 1; Gymnastics 1,2,3; Tiger Spirit Club 3; French Club 3; Pep Club 4,5 Vice-President 4; Drill Team 3,4,5 Captain 4; Miss Tiger Semi-Finalist 5; Interclub Council 4; Clerical 5

ANDREA ASTIN
Latin 1; B-Team Cheerleading 2; Tiger Spirit Club 3; Pep Club 4,5, Secretary 4; Key Club Sweetheart 4; Homecoming Court 3,5, Homecoming Queen 5; Miss Tiger Finalist 5; Student Council 5; Senior Superlative 5

LETA ARMOUR
Band 2,3,4,5; FTA 3,4,5; Tiger Spirit Club 3

LAURA ATKINSON
Basketball 1,2,3; FTA 3; Tiger Spirit Club 3; Beta Club 4,5; Pep Club 4

PAT ATKINSON
Chorus 1; French Club 3

JULIA AYALA
Chorus 1; FHA 2; Spirit Club 3

JERRY BAILEY
FHA 3; Tiger Spirit Club 3; Pep Club 4

LYNDIA BALDWIN
FHA 2; Spanish Club 3; Tiger Spirit Club 3; Pep Club 4

TOM BARGER
Transferred 5 from Memorial High School, Houston, Texas, Annual staff 5

SHARMAN BARNES
Honors Chorus 1; FHA 3; German Club 3; Tiger Spirit Club 3; Pep Club 4

TIM BENNETT

BECKY BLAIR
Transferred from Newton County High School 3; Tiger Spirit Club 3; Beta Club 4,5; National Honor Society 4; NHS Secretary 5; Tri-Hi-Y Vice-President 5

O'NIEL BODDEN
Transferred from Utila Methodist School 5

LINDA BONNIE
Tiger Spirit Club 3; Pep Club 4,5; Interclub Council 4

SUSAN BOOKER
Tiger Spirit Club 3; Pep Club 4; FHA 2

JERILYNN BORING

LOIS BOWMAN
Vocal Chorus 1

SCOTTY BRACKETT
Clerical Assistant 5

KATHY BRIGHT
Chorus 1; Pep Club 4,5; Office Assistant 5

SUSAN BRISTER
Transferred from Phoenix Christian High School, Phoenix, Arizona 3; Tiger Spirit Club 3; Pep Club 4,5; FTA 4,5

DONNA BRITT
Honor Chorus 2; Drama 2,3,4; Chorus 1,2,5; Jr. Civitan 3,4

LARRY BRITT
Jr. Civitan 5; German Club 5

TOM BROWN
Spanish Club 1,2; Cross Country 1,2; Track 1,3,4,5; Basketball 2,3,4,5; Homeroom officer 2,3,4; Student Council 2,3,4,5; Beta Club 4,5, President 5; Key Club 4,5, Secretary 5; Pep Club 4,5; Annual Staff 5; Boy's State Representative 4; FCA 4,5; Senior Superlative 5

TOM BURDINE
B-Team Basketball 3; Jr. Civitan 5

SANDRA BURNETTE
FHA 2,3; Beta Club 3,4,5; FBLA 5

EDNA CAIN
Chorus 1,2; Tiger Spirit Club 3

MELVIN CAIN

RAYMUND CALLOWAY
Chorus 1,2,3,4,5; German Club 3,4; Vice-President Library Club 4; French Club 5; Librarian 5

JO CAMPBELL
Spirit Club 3; Pep Club 4; Chorus 4,5

BECKY CANDLER
Chorus 1,2,5; FHA 2,3; French Club 3; Pep Club 4; Jr. Civitan 4

BRUCE CANTRELL
Basketball 2,3; Soccer 5

PHILLIP CANTRELL
Pep Club 4; Dramatics 4

DEBORAH CARLEN
Latin Club 1,2; Dramatics 1,2; Tiger Spirit Club 3; Pep Club 4,5; Quill and Scroll 4,5; Spanish Club 4,5; Newspaper 5

JANE CARPENTER
M.A.T.H. 4; Pep Club 4; Jr. Civitan 4; Beta Club 4,5

CATHY CARTER
French Club 3

DANNY CARTER

TERESSA CARTER
Chorus 1; Latin Club 2; Spirit Club 3; Majorettes 3,4,5; Pep Club 4

CHARLES CASH
Cross Country 2; Varsity Baseball Team 4; Soccer Team 5; Baseball 5

LARRY CASH
Spanish Club 2,3,4,5; Jr. Civitan 3,4; Spanish Club 5

RACHEL CASON
Transferred from Briarcliff High School; Pep Club 5; FTA 5

DENISE CASSIDY
Transferred from Plymouth Meeting, Penn. 4; FTA 4; Swimming Team 5

STAN CATO
Chorus 1; Spirit Club 3; Spanish Club 3,4,5; Pep Club 4,5

CATHY CHADWICK
Pep Club 4

DEBBY CHANDLER
Transferred from Cutler Ridge Jr. High; Tiger Spirit Club 3; Newspaper 3,4,5; Majorette 4,5; French Club 4,5; Officer 5; Pep Club 4,5; Writers Club 5

BILL CHERRY
Band 1,2; Spanish Club 3,4; Pep Club 4,5; Math Club 4,5; Tennis Team 4; German Club 4; Beta Club, 4,5; Quill and Scroll 5; Soccer 5; Annual staff 5

BUDDY CHEWNING
B-Team Baseball 3; Beta Club 4; French Club 4; 8th Track

WAYNE CHEWNING
B-Team Football 2,3; B-Team Baseball 2,3; Tiger Spirit Club 3; Pep Club 4,5; President 5; FCA 4,5; Interclub Council 5; Varsity Football 5

DOUG CLEVELAND
Tennis Team 2,3,4,5; Pep Club 4; Hi-Y 5

DAVID CLONTS
Transferred from Lilburn High School 3; Tiger Spirit Club 3; Literary Events, Typing 4,5

DELORES COLLINS
Transfer from Cross Keys 2; Library 3; Chorus 4,5

VICKI C. COLLINS
Transferred 4, Homeroom officer 4; Jr. Civitan 4,5; Drill Team 5

VICKY S. COLLINS
Student Council 1; FHA 2; B-Team Cheerleading 2; Drill Team 4,5; Pep Club 4; Tri-Hi-Y 5

TOM CONWAY
B-Team Wrestling 3; Wrestling 4; Pep Club 4; Swimming Team 5

DENNIS COOLE
Transferred from Memphis, Tenn. 2; Band 2; French Club 4

RODNEY CORDELL
Wrestling 1,2,3; Track 1; B-Team Football 2; Varsity Football 3,4

FRANK COUCH

DENNIS COUGHLIN
French Club 3,4; Jr. Civitan 4; Beta Club 4,5; Pep Club 4,5; FCA 5; Varsity Football 5

CLEM COULTER
Chorus 1

VICKI COUNCIL
Transferred from Charlotte, N.C. 4; FTA 5; Pep Club 5; Beta Club 5

EDWIN CRAFT
Vice-President Library Club 3; Pep Club 4,5

JOHN CULLIFER
Varsity Track 2,4,5; Pep Club 5

GAIL CURRIER
Transferred from Cross Keys High School 1; Latin Club 3; Jr. Civitan 3,4; Beta Club 4,5; Drill Team 4,5; Lieutenant 5; Pep Club 4; Finalist Miss Tiger Contest 5

SALLY DAKIS
Tiger Spirit Club 3; Pep Club 4; Tennis Club 4; Beta Club 4,5

SUSAN D'ALLEN
Transferred from Druid Hills; Dramatics 4; Jr. Civitan 4,5; Gymnastics 4,5

GAIL DAVIDSON
Chorus 1,2,3; Spanish Club 4; Pep Club 4; Jr. Civitan 5; FTA 5

KATHY DAVIS
Chorus 1,3,4,5; FHA 2; FTA 3; Jr. Civitan 3,4; Dramatics 5; Tri-Hi-Y President 5; Retarded Childrens Home

MARY DAVIS
Pep Club 4

GENNETT DAY

LARRY DE LUCAS
Transfer in 4; Physics 4; Science Club 5; Debate Club 5

PAUL DEMPSEY
8th Basketball; Chorus 2; Tiger Spirit Club 3; Dramatics Club 3; German Club 3; Pep Club 4; National Thespian Society 4; Newspaper 4,5; Officer of Thespian Society 5

CATHI DENMAN
8th Basketball; Jr. Civitan 2; Tiger Spirit Club 3; Pep Club 4; Tri-Hi-Y 5; FTA 5

DEBBIE DONNELLY
Pep Club 4,5

MIKE DOSTER
Varsity Track 1

MARY DIETRICH
Transferred from Lincoln Sudbury Regional High School 4; Jr. Civitan 4; French Club 4; Varsity Football Cheerleading 5; President French Club 5; Interclub Council 5; Pep Club 5; Miss Tiger Semi Finalist 5; Homeroom officer 5

SUZANNE EAVES
Student Council 1; Homeroom officer 1,2,4; Dramatics 2; Drill Team 3; Pep Club 4,5; Tri-Hi-Y 5; Home Ec. Club 5

RICKY ECHOLS
B-team Gymnastics 1; Student Council 3,4,5, Vice-President 5; B-Team Football 3; Varsity Gymnastics 3,4; Varsity Baseball 4,5; Pep Club 4,5, Vice-President 5; Key Club 4,5, Treasurer; Varsity Football 4,5; Senior Class President Senior Superlative

SUSAN EIDSON
Transferred from Cross Keys 3; Pep Club 4,5; Tiger Spirit Club 3; Key Club Sweetheart 4,5; Tri-Hi-Y 5; Pep Club Treasurer 5

SHERYL ELLIS
Tiger Spirit Club 3; Spanish Club 3

BILL ENGLAND
Transferred to Tucker 2; Gymnastics 2; Tennis 2; Band 2,3; Spirit Club 3; Pep Club 4,5

STEVE ERICKSON
Track 1; Homeroom President 2

DARYLL EVANS

ERIN EVANS
Transfer from Druid Hills High School 3; Pep Club 4; Art Club 4; Jr. Civitan 4; French Club 4

DEBBIE EWING
Transferred from East Rome 3; Pep Club 4,5; Varsity Football Cheerleader 5; Finalist Miss Tiger Contest 5

DIANA FARLEY
Transferred from Columbia Heights, Minn.; Tiger Spirit Club 3; Pep Club 4,5

DONNIE FAWBUSH
Football 1; Track 1; Basketball 1; Football 2; Wrestling 2; Track 2; Varsity Football 3,4,5, Captain 5; Wrestling 3,4,5; Track 3,4,5; Pep Club 4

CHRYS FIELDS
Drill Team 3,4; Pep Club 4,5

BEVERLY FLOWERS
Basketball 1; Track Team 1; FHA 2; Jr. Civitan 3; Tiger Spirit Club 3; Spanish Club 4; Pep Club 4,5; Drill Team 5

BECKY FORTENBERRY
Pep Club 4,5

WAYNE FRAZIER
B-Team Football 2

JUDY FULLER
Chorus 1,2,3; Pep Club 4,5; Spanish Club 4; Jr. Civitan 4,5; FBLA 5, Vice-President 5; Clerical 5

MARY GALLOWAY
Transferred from Thomson High School 4

JAN GATLIN
Chorus 1; FTA 2,3,4,5; Tiger Spirit Club 3; French Club 3; Pep Club 4,5

JOY GIANNOTTI
Pep Club 4,5; Drill Team 5

MIKE GREEN
Transferred from Crisp County High School 4

PATSY GORMAN
Chorus 1; Homeroom Officer 2; FHA 2; Pep Club 4,5; Drill Team 5; Senior Class Treasurer

CID GRAY
Transferred from Avondale 4

EDWARD GRESHAM
Homeroom President 1; Homeroom Vice-President 2; Tiger Spirit Club 3; French Club 3,4; Beta Club 3,4,5; Pep Club 4,5

DAVE GRIFFITHS
Transferred from Beaver Falls High School, Beaver Falls, Pa. 3; President Hi-Y 5; Interclub Council 5; Soccer Team 5

PHILLIP GROEN
Varsity Band 1,2,3,4,5; Dramatics Club 2,3; German Club 4,5

LARRY HALL
Vice-President 1; President of Homeroom 2; Pep Club 3,4,5; Tiger Spirit Club 3; Varsity Baseball 4; Homeroom Vice-President 4; Jr. Civitan 5

PENNY HALL
Band 1; Gymnastics 2; Spirit Club 3; French Club 2,3,4

BETTY HANNING
Transferred from Sequoyah 4; Pep Club 4,5; FTA 5; Spanish Club 5

ROGER HANSON
Chorus 1; Varsity Chorus 2,3,4,5; Pep Club 5

LINDA HARLAN
Tiger Spirit Club 3; Pep Club 4,5

BILL HARPER
Transferred 2; Spanish Club 2,3; Football 2,3,4,5; Key Club 5; Beta Club 3,4,5; Pep Club 4,5; Math 4

LYNDA HARRIS
Transferred from Briarcliff 2; Spirit Club 3; Jr. Civitan 4

ANDREA HARRISON
Transferred from Autauga High School, Prattville, Ala. Gymnastics 2; Tiger Spirit Club 3; Pep Club 4; Jr. Civitan 4,5; FBLA 5; Interclub Council 5

JOAN HELMEY
Dramatics 1; Thespians 2,3,4,5, Secretary 5; Pep Club 4,5; French Club 4,5

LYNN HEMBREE
Beta Club 4,5; Spanish Club

GENE HENDERSON
Transferred from Overton High, Memphis, Tenn. Basketball 4,5; Baseball 4,5

PAM HENDLEY
FHA 2; B-Team and Varsity Cheerleading 3,4; Dramatics Club 3; Tiger Spirit Club 3; Pep Club 4,5

TERESA RAE HENNINGS
FHA 2; Beta Club 4,5; Tiger Spirit Club 3; Girls' Track 1,2; Latin Club 3,5

JOHN HERZOG
Transferred from Sidney Lanier High School, Montgomery, Ala. 5; Jr. Civitan Chaplain

PAUL HILGENDORF
Transferred from Brookfield, Wisconsin; Cross Country 4,5; Track 4,5; Wrestling 4; Soccer 5; Spanish Club 5

RICK HILL
Transferred from Gordon High; Football, Basketball Manager 2,3; Chorus 2,3,4,5; Jr. Civitan 3

MARGARET HOLLAND
Transferred from Dentsville High School, Columbia, S.C. 3; Pep Club 4,5

PAUL HOLLOWAY
Transferred 2; Tiger Spirit Club 3; Jr. Civitan 3,4; Industrial Arts Club 5; Track 5

CORNY HOPKINS
Transferred from Druid Hills, Atlanta Ga. 3; Jr. Civitan 3; Tiger Spirit Club 3; German Club 3; B-Team Basketball 3, Co-Captain; Student Council Treasurer 4; Beta Club 4,5; National Honor Society 4,5, Vice-President 5; Varsity Tennis 3,4,5; Annual co-editor 5; Varsity Basketball 4,5, Co-Captain 5; Miss Tiger Finalist 5; Senior Superlative 5

WILL HORNE
B-Team Gymnastics 2; Spanish Club 3,4; Tennis Team 4; FCA 4,5; Gymnastics 3,5; Annual Staff 4,5; Interclub Council 5

PAT HULEN
Drill Team 3,4; Pep Club 4,5

FAITH HUNGERFORD
Transferred from Sequoyah 4

LYNNE HUNTER
Transferred from North Central High School, Indianapolis, Indiana 4; Varsity Football Cheerleader 5; Pep Club 5; Football Sponsor 5

RONNIE HUTCHINS
Varsity Track 3,4,5; Pep Club 4;

GAIL HUTCHESON
Transferred from Briarcliff 3; Pep Club 4,5; Tri-Hi-Y 5

DOTTIE IANNETTI
Transferred from Edgerton High School, Ohio 5; Tri-Hi-Y 5; National Honor Society 5

ALLEN IGARASHI
Industrial Arts Club 4

DAN JACKS
Homeroom Representative 1,2,3,4; 8th Football; B-Team Football 2; Varsity Football 3,4,5; Varsity Track 3,4,5; FCA 4,5; Beta Club 4,5; French Club 4,5; Key Club 4,5, Senior Superlative

SANDRA JOHNS
Chorus 1; Pep Club 2; FBLA 5

CRIS JOHNSON
Transferred from James Hart, Homewood, Illinois; Drama Club 3; Thespians 3,4,5; Tiger Spirit Club 3; French Club 4

KATHRYN JOHNSON
Transferred from Chicora High, Charleston, S.C.; Pep Club 4; Latin Club 2,3;

LYNN JOHNSON
Drama 2,3; Thespian 3,4,5, Secretary 4; French Club 4; Spirit Club 3; Tri-Hi-Y 5; Pep Club 4

JANE JOHNSTON
Chorus 1; FTA 2; FHA 2,3, Vice-President 3; Jr. Civitan 4; FTA 5

JOEL JONES
Transferred from Tampa, Fla. 2; French Club 4; Pep Club 5

MIKE JONES
8th Basketball; 8th Track; B-Team Basketball 2; Varsity Cross Country 2; B-Team Baseball 2,3; Student Council 2,3,4; Key Club 3,4,5; Varsity Basketball 3,4,5; Varsity Baseball 4,5; Beta Club 4,5; Annual Staff 4,5; Boy's State 4; President of DeKalb County Beta Club 5; FCA 4,5, Vice-President 5, Senior Superlative

PATTY JONES
8th homeroom officer; Chorus 2; FHA 2; Tiger Spirit Club 3; Pep Club 4; Jr. Executive Committee 4

PAUL JONES
Transferred from Bartlett High School, Bartlett, Tenn.

LARRY KAHN
Transferred from Cross Keys High School 1; Library Club 2,3,4

MARCIE KEMP
FHA 2; Varsity Chorus 1,2,3,4,5; Majorettes 3,4,5; Dramatics 3,4,5; Jr. Civitan 4; Pep Club 4

KATHIE KING
Transferred from Briarcliff 1; FHA 2; Tiger Spirit Club 3; Pep Club 4,5; Spanish Club 4

BETTY KIRKLAND
FHA 2,3; Tiger Spirit Club 3; Jr. Civitan 4,5; Office Clerical 4,5

DOROTHY LANIER
Latin Club 3; Spirit Club 3; Pep Club 4,5

DIANNE LASITER
Chorus 1; Tiger Spirit Club 3; Drill Team 4,5; Lieutenant 5; Pep Club 4,5; Miss Tiger Finalist

BILL LAWRENCE
Transferred from Cross Keys 1;

JOANNE LEE
Transferred Holy Child Academy, Rosemont, Pa. 5; Swimming 5; Drama 5

PEGGY LILES
Cheerleader 1; Spirit Club 3; FHA 3; Pep Club 4,5; Spanish Club 4,5

LINDA LINNE
Transferred from Bergan High School, Peoria, Illinois 5

DONNA LISENBY
Chorus 1; Basketball 1; B-Team Basketball 2,3; French Club 2,3,4,5; Treasurer 4; FTA 3; Homeroom officer 3; Tiger Spirit Club 3; Pep Club 4,5; Tri-Hi-Y 5

DAVID LITTLE
B-Team Baseball 3

CASSIE LYNN
8th Basketball, 8th Chorus; Latin Club 2,3; Officers Council Spirit Club 3; Homeroom Officer 1,2; Quill and Scroll 3; Drill Team 3,4; Beta Club 4,5; Newspaper Co-Editor 4,5

ALAN McCLURE
B-Team Track 2; B-Team Football 3; Track 3,4,5; Varsity Football 4,5; FCA 4,5

Senior Directory

DEBBIE McCOLLUM
Drill Team 3,4; Pep Club 4

NANCY McCORKLE
Transferred from East Atlanta, Ga. 4; Varsity Band 4,5, Secretary 5; Jr. Civitan 4,5, Secretary 5; FTA 4,5

GAIL McDANIEL
Latin Club 2,3; Homeroom Officer 3; Tiger Spirit Club 3; Drill Team 3,4,5, Captain 5; Pep Club 4,5; Beta Club 4,5; Annual Staff 5

DAVID McELROY
Tiger Spirit Club 3

BRUCE McGEE
Industrial Arts 4,5; Vice-President 4; President 5

DON McHUGH
Transferred from Avondale High School 1; 8th Football, 8th Track; B-Team Football 3; Key Club 3,4,5; Varsity Football 4,5; FCA 4,5

BARBARA McLAUGHLIN
Transferred from Murphy High School 3; Varsity Band 4,5; French Club 4,5; Jr. Civitan 4, Treasurer 5; Pep Club 4,5

JOHN McMAKIN
Transferred from Springfield Jr. High School, Pa. 2; B-Team Football 2; B-Team Basketball 2; Varsity Football 3,4,5; Varsity Basketball 3,4,5; Varsity Baseball 2,3,4,5; Key Club 3,4,5, Vice-President 5; Beta Club 4,5; Superlative

STEVE McNEILEY
Transferred from East High, Des Moines, Iowa 3; Industrial Arts Club 4,5; Vice-President 5

LINDA MAIN
Transferred from Druid Hills High School 3; Pep Club 4; Beta Club 4,5; Jr. Civitan 4,5, President 5; Drill Team 4,5

CHERYL MANN
Transferred from Lakeside 4; Pep Club 4,5

PATRICIA MANNING
Varsity Chorus 2; FHA 3; Tiger Spirit Club 3; FTA 4,5, Treasurer 5; Pep Club 4; Jr. Civitan 5; Drama Club 5

RICH MARINO
Transferred from South Mecklenburg 4

JOHN MARTIN
Latin Club 2; Industrial Club 4,5; Clerical Assistant 4,5;

MARIE MASON
French Club 2; FHA 2,3; Varsity Band 3,4,5; Secretary 5; Pep Club 4; Jr. Civitan 4; Tiger Spirit Club 3; Tri-Hi-Y 5

BOB MATTHEWS
Chorus 1,2; Tiger Spirit Club 3; Pep Club 5

JIMMY MEEKS
Track 1; Homeroom Officer 1,2; Varsity Track 2; Student Council 3

DAVID MEESE
Gymnastics 1,2,3; Basketball 1; Tiger Spirit Club 3; Jr. Civitan 4; Pep Club 4,5

DAVID MILLER

RAY W. MILLER
Transferred from Berry High School 3; Beta Club 3,4,5; Varsity Track 3; Varsity Wrestling 4; National Honor Society 4,5; President 4; Math Club 5; Science Society 5; Annual Co-Editor 5; Interclub Council 5; Quill and Scroll 5

RON MILLER
German Club 3,4; Tennis 4,5; Radio Club 4; Hi-Y Club 5; Writer's Club 4

STEVE MILLER
Pep Club 4

ALANNA MILLS
French Club 2; FTA 2; FHA 2,3; Tiger Spirit Club 3; Jr. Civitan 4

ANITA MILLS
Transferred from Lakeside 3; French Club 3; Tiger Spirit Club 3; FHA 3; Beta Club 4,5; Pep Club 4; Jr. Civitan 4

DOUG MITCHELL
8th Football; B-Team Football 2; Varsity Football 3,4,5, Co-Captain 5; B-Team Basketball 2,3; Varsity Basketball 4,5; Varsity Track 2,3,4,5; Varsity Baseball 4,5; Spirit Club 3; Key Club 3,4,5; Pep Club 5; FCA 4,5

JAN MITCHELL
French Club 2; Jr. Civitan 3; Spirit Club 3; Pep Club 4,5; Homeroom Officer 4; Beta Club 4,5; Tri-Hi-Y 5; Football Sponsor 5

KATHY MITCHELL
Transferred from Greenhills High School, Greenhills, Ohio 4; FHA 4; Spanish Club 4,5; Pep Club 4,5; Beta Club 5; Newspaper 4,5, Co-Editor 5; Interclub Council 5; Quill and Scroll 5

BETTS MORELAND
8th Basketball; 8th Class President; French Club 2,3; Treasurer 3; Student Council 1,2,4,5, Secretary 5; Majorette 2,3,4,5, Co-Captain 3, Captain 4,5; Atlanta All-Star Majorette 2,3,4,5, Co-Captain 4, Captain 5; Tiger Spirit Club 3; Key Club Sweetheart 4; Annual Staff 4,5, Editor 5; Gymnastics 2,3; Secretary Jr. Class; Pep Club 4,5; Tri-Hi-Y 5; Interclub Council 3,5, Secretary 5; Miss Tiger Finalist 5; Football Sponsor 5; Senior Superlative

MARY JANE MORRIS
Basketball 1; Class Sweetheart 1,2,4; Homecoming Court 2,4; French Club 2; Tiger Spirit Club 3; Jr. Class Treasurer; Sr. Class Secretary; Beta Club 4,5; Jr. Civitan 3; Annual Staff 5; Quill and Scroll 5; FBLA 5; Tri-Hi-Y 5; Girls State 4; Pep Club 4,5; Clerical Ass't 4; Miss Tiger Semi-Finalist 5

DAVID MOSBY
Latin Club 1; Football 3; Pep Club 5

VICKIE MEYERS
FHA 2; Tiger Spirit Club 3; Spanish Club 4,5; FTA 4,5; Beta Club 4,5; Historian for FTA 5

CONNIE MYRICK
8th Chorus; Varsity Chorus 2,3,4,5; Latin Club 2; Jr. Civitan 4; Dramatics 2,3,4,5

MIKE NURNBERGER
Transferred from Smith Jr. High, Charlotte, N. C. 2; Tiger Spirit Club 3

BILL OWEN
Tiger Spirit Club 3; Beta Club 4,5; Jr. Civitan 4; Pep Club 5; Homeroom Officer 4,5;

LUCIE OWENS
Basketball 1; B-Team Basketball 2,3; Varsity Basketball 4,5; Jr. Civitan 2,3,4; Tiger Spirit Club 3; Pep Club 4,5; Spanish Club 2; Homeroom Officer 1,5

FRANCES PAINTER
Transferred from East Atlanta High 1; Band 2,3,4,5; Tri-Hi-Y 5; Clerical 5

JIMMY PARKER
Chorus 1; Spirit Club 3; Industrial Arts Club 4,5

STEVE PARKER
8th Track; B-Team Track 2; Football Manager 3;

RAY PARR
Chorus 1; Cross Country 1; B-Team Cross Country 2; Varsity Cross Country 4,5; Pep Club 5; Soccer 5

BARBARA PEEBLES
Homeroom Officer 1,2; French Club 2,3; Jr. Civitan 2,3; Tiger Spirit Club 3; Pep Club 4,5; Red Cross 2; Clerical Ass't 4,5; Majorette 2,3,4,5, Co-Captain 5; Atlanta All-Star Majorette 2,3,4,5; Band 1,2,3; Football Sponsor 4,5; Key Club Sweetheart 5

YVONNE PELKEY
Dramatics 2; Football Sponsor 2; Jr. Civitan 3; Tiger Spirit Club 3; Pep Club 4,5; Tri-Hi-Y 5; Drill Team 3; Office Ass't 3,4,5

BOBBY PERRIN
8th Football; Tiger Spirit Club 3; Industrial Arts 4; Soccer 5; Pep Club 5

PAM PERVIS
Homecoming Court 1,2; Spanish Club 4,5; Treasurer 5; Tiger Spirit Club 3

LYNN PETERSON
Football Cheerleader 2,3,4,5, Captain 5; Basketball Cheerleader 2,3; Tiger Spirit Club 3; Spanish Club 3; Pep Club 4,5; Homeroom Officer 4; Tri-Hi-Y 5

LARRY PETREE
Math Club 3,4,5, Historian 5; Beta Club 3,4,5; Pep Club 4; Science Society 4,5, Treasurer 4, Vice-President 5

DON PEVELER
B-Team Baseball 3; Band 3; Pep Club 4,5; Jr. Civitan 5; Baseball 5

FREDDY PHILLIPS
Basketball 1; Track 1; B-Team Track 2; Tiger Spirit Club 3; Jr. Civitan 4,5; Pep Club 4,5

JOY PIPKIN
Girls Gymnastics Team 1; Track Team 1; B-Team Cheerleader 2; Tiger Spirit Club 3; Pep Club 4,5; Varsity Cheerleader Basketball and Football 3,4; Art Club 4

BOB PITTARD
Homeroom Officer 1,2; Student Council 1,2,3,5, President 5; B-Team Wrestling 1; B-Team Football 2,3; Varsity Wrestling 2,3,4,5; Varsity Football 4,5; Key Club 3,4,5, President 5; Beta Club 4,5; Jr. Class President, Tiger Spirit Club 3; FCA 4; Interclub Council 4,5, President 5; Senior Superlative Mr. THS

KAY PITTMAN
8th Basketball; Band 1; Student Council 2; FTA 2,3; Jr. Civitan 3; French Club 2; Drill Team 3; Beta Club 4,5; Tri-Hi-Y 5

GARY PIERCE
Track 1; B-Team Football 2; Jr. Civitan 5

RICK PIERCE
Transferred Robert E. Lee High School, Va. 3; Spanish Club 44,5; Pep Club 4

PAM PLANT
Transferred from South Eugene High 5; Latin Club Treasurer 5

EDWARD POLLARD
Transferred from Manchester, New Hampshire 2; Debate Society 2; Chess Club 2; Beta Club 3,4,5; Math Club 3,4,5, Vice-President 5; Science Society 4,5, President 5; Debate Society 4,5, President 5

JANEY POOVEY
Transferred from McLean High School, McLean, Va. 2; Tiger Spirit Club 3; Pep Club 4,5, Secretary 5; French Club 3; Girls Gymnastics 3; Beta Club 4,5; Drill Team 5; Tri-HKi-Y Treasurer 5; Key Club Sweetheart 5

JOHN PRATOR
8th Football; Spanish Club 33; Spirit Club 3; Tennis Team 3,4,5; Beta Club 4,5; Math Club 4,5, Treasurer 4; German Club 4; Basketball Scorer 4,5; Newspaper Sports Editor 4,5;

DWIGHT PRITCHETT
Wrestling 1,2,3,4,5; Track 2,3,4; Tiger Spirit Club 3; Pep Club 4;

ELAINE PRITCHETT
Latin Club 1,2; Spirit Club 3; Jr. Civitan Officer 3,4; FTA 3; Pep Club 4,5; Tri-Hi-Y 5

RUSTY PUGH
Transferred from Orangeburg High School 3; Football 4;

ARTHUR RADFORD
Football 2; Basketball 2

DIANNE RATCLIFF
Drill Team 3,4; Pep Club 4,5; Tiger Spirit Club 3

GLENN RAY
Transferred from Southwest High School 3; Band 4,5

SHELLEY REED
Transferred from Westport High School, Kentucky 3; Pep Club 4,5; FTA 3; FHA 4,5; Tiger Spirit Club 3; French Club 3; Homeroom Representative 4,5; Tri-Hi-Y Officer 5; Football Sponsor 5

KATHY REEVES
Tennis 2

WAYNE REEVES
8th Football; B-Team Baseball 2,3; B-Team Basketball 2,3; B-Team Football 3; Varsity Baseball 4,5; Pep Club 4,5; FCA 4,5; Varsity Football 5; Key Club 5

PATTIE REID
Transferred from Greenwood High School, Greenwood, S. C. 5; Latin Club 5; Beta Club 5

MICHAEL REMILLARD

ANTHONY RICHARDS
Spirit Club 3; Spanish Club 3,4,5; Pep Club 4,5; Jr. Civitan 5

LYNNE RILEY
Transferred from Dykes High School, Atlanta, Ga. 4; Pep Club 4,5; Tri-Hi-Y 5; FHA 4

DAVID ROGERS

CHERYL ROSE
Transferred from John Randolph 3; Spirit Club 3

DIANE ROSENBAUGH
Transferred from Spartanburg, S. C. 4

SUSEY SCHOTT
Transferred from Villa Park High School; Drill Team 4,5; FTA 4,5

CHIP SCOCCA
Transferred from Metuchen High School 3; Dramatics 4; Thespians 4,5;

CATHY SCOTT
8th Basketball; B-Team Basketball 2,3; Pep Club 3,4,5; Spanish Club 3,4; Tiger Spirit Club 3; Varsity Basketball 4,5; Latin Club 5

STEVE SECREST
Transferred from North Rowan High School; Wrestling 4; Spanish

BOB SELLMANSBERGER
Transferred from Moultrie High School

JANETTE SEYBOLD
Latin Club 2; Jr. Civitan 3; Pep Club 3,4; Tiger Spirit Club 3

KATHY SHARITT
Transferred from Russell High School; Chorus 1; Band 2,3,4,5; Latin Club 2; Pep Club 4,5; Spirit Club 3; Tri-Hi-Y 5; FBLA 5; FTA 3,4; Jr. Civitan 5

SANDRA SHEARD
Transferred from Cross Keys 3; Chorus 3; Spirit Club 3; Beta Club 4,5; Clerical Assistant 5

BILL SIEBERT
Transferred from Quaker Valley High School, Pa.; Jr. Civitan 4; Spanish Club 5, President 5

JERRY SILVIO
Wrestling 1; B-Team Football 2,3; Varsity Track 3,4; Varsity Gymnastics 3,4; Key Club 4,5; FCA 5

STEVE SLIGAR
Transferred from BriarCliff 3; B-Team Football 1,2,3; B-Team Wrestling 2; Varsity Football 4,5; Varsity Wrestling 3,4,5

BARBARA SMITH
Latin Club 2; B-Team Cheerleader 3; Tiger Spirit Club 3; Pep Club 4,5; Varsity Cheerleader 4,5; Beta Club 4,5

KEN SMITH
8th track; 8th Cross Country; Varsity Track 2,3; B-Team Cross Country 2

LOUISE SMITH
Transferred from Belton High School, S. C. 1; Latin Club 3,4; Dramatics 3,4; French Club 4,5; Tri-Hi-Y 5; Drill Team

MARIA SMITH
FHA 2,3; Dramatics 2; Tiger Spirit Club 3; Pep Club 4; FBLA 5

SYLVIA AMITH
Chorus 1; Latin Club 2, 3; FHA 2,3; Tiger Spirit Club 3; Clerical Ass't 3,4; Pep Club 4,5; Tri-Hi-Y 5

JEANNIE SNELL
Chorus 1; Latin Club 2,3; Jr. Civitan 3; Tiger Spirit Club 3; Beta Club 4,5; FBLA 5, Secretary 5

TOM SOLTAU
Transferred from Cross Keys 3; Dramatics 5; Hi-Y 5

BOB SPIDEL
Transferred from R. J. Reynolds, N. C. 3; French Club 4,5; Pep Club 4; Football Manager 5

CHERYL SPRAYBERRY
Tiger Spirit Club 3; Jr. Civitan 4,5; Pep Club 4

NANCY SPRAYBERRY
FHA 2; Spanish Club 3; Jr. Civitan 4,5; Pep Club 4; Tiger Spirit Club 3; FBLA 5

TIM STAPLES
Track 1,2,3,4; B-Team Football 2; 8th Class Secretary; Homeroom Officer 3; Varsity Football 5

RONNIE STEPHENS
8th Basketball; B-Team Basketball; Tiger Spirit Club 3; Tennis Team 3; Pep Club 4,5; Jr. Civitan 4,5; Spanish Club 4

ALAN STEWART
Band 1,2,3; 8th Basketball; Spirit Club 3; Tennis Team 3,4,5; Jr. Civitan 4,5; Pep Club 4,5

BRAD STEWART
8th Chorus; Football 1; Gymnastics 1,2; Varsity Chorus 2,3,4,5; All-State 66-67 for Chorus

MARTIN STOREY
Transferred from Murphy High; B-Baseball 3; Tiger Spirit Club 3; Executive Council, GTATSA 3; Junior Exec. Committee, GTATSA 4; FCA 4,5; Key Club 4,5; Beta Club Sec'y 5; Quill and Scroll 5; Varsity Track 4,5; Annual Staff 5; Senior Superlative; Senior Officer's Committee

RICHARD STORY
French Club

KATHY SULLIVAN
F. H. A. 2,3; Beta Club 4,5; Tiger Spirit Club 3

CATHY TAYLOR
Girl's track 1,2; Girl's Gymnastics 3; Pep Club 4; German Club 3; Beta Club 4,5; FBLA 5

RANDY TAYLOR
B-Band 1; Varsity Band 2,3,5; Tiger Spirit Club 3; Beta Club 4,5; Hi-Y 5; Spanish Club 4,5

SHARON THOMAS
Transferred from Briarcliff 2; Band 2,3,4,5; Tiger Spirit Club 3; German Club 3

SANDRA THORSBY
Girl's Track 1,2; Girl's Gymnastics 1,2,3; FHA 2; Pep Club 4,5; Latin Club 2; Spanish Club 4

SUSAN THORSBY
B Team Gymnastics 1; Varsity Gymnastics 2,3; Spanish Club 2,3; FHA 2; Pep Club 3,4,5

JOHN TUCKER
Transferred from Memphis, Tenn., 1966; LaCrosse 2; B Team Football 1,2; Basketball 1,2; Varsity Football 3,4,5; Key Club 5; FCA 4,5; Swimming 5; Baseball 1

JOHNNY TUGGLE
8th Grade Chorus; Homeroom Officer 1,2; Wrestling 1; Academic Letter 2; Tiger Spirit Club 3; Spanish Club 3; Pep Club 4; Beta Club 4,5

TONY TUTTON
Pep Club 4,5; Tiger Spirit Club 3

KEN VENABLE
Varsity Track 3,4,5

VIRGINIA VENO
Transferred from Merry Acres Jr. High; Latin Club 3,4; Pep Club 4,5; Tiger Spirit Club 3; Tri-Hi-Y 5

TOM VON KAMECKE
Transferred from Charlotte, N.C.; Varsity Band 3,4,5; Pep Band 3,4,5; Pep Club 5

JEANNIE WADE
French Club 3,4; Pep Club 4; Drill Team 3,4,5; Office Ass't. 5

BETH WALKER
Transferred from Westminster 3; B Team Basketball 3; Jr. Civitan 3; Tiger Spirit Club 3; Pep Club 4,5; Beta Club 4,5; Beta Club Treasurer 4,5; Tri-Hi-Y 5; Basketball Cheerleader 5

DEBBIE WALKER
FHA 3; FTA 4,5; Pep Club 4,5; Clerical; French Club Secretary 4; French Club Vice-President 5

MAUREEN WALTERS
Transferred from Hackensack, New Jersey; Chorus 1,2

MARY ELLEN WANLESS
Transferred from Miami Norland High, Miami, Florida 3; Band 4,5; Pep Club 5

SHERRY WARNER
Transferred from Sequoyah 5

SUSAN WATERS
Transferred from Lakeside 3; FHA 3; Jr. Civitan 3; Pep Club 3,4,5; Tiger Spirit Club 3

VEDA WATSON
Junior Civitan 2,3; Spanish Club 3,4,5; Tiger Spirit Club 3; Beta Club 4,5; National Honor Society 4,5; Treasurer 5

MARGIE WEBBER
Transferred from Burnsville High, Burnsville, Minn. 4; Varsity Chorus 4,5; Dramatics 4,5; Thespians 4,5; Thespians President 5

BILL WELCH
Transferred from Costa Mesa High School; Varsity Football 4,5; Key Club 4,5; German Club 4,5

BOB WEST
B Team Wrestling 1; Varsity Wrestling 2; Pep Club 4,5

RAY WHITAKER
8th Grade Football; Varsity Football 4,5; Homeroom Officer 1,2,3; B Team Baseball 1,2,3; Varsity Baseball 4,5; FCA 4,5; Tiger Spirit Club 3; Pep Club 4,5; Pep Club Officer 5; Varsity Swimming 5

BROCK WHITE
Transferred from Arlington High, Arlington Hts., Ill. 3; French Club 3; Inter-Club Council 3; Drama Club 3; Thespians 4,5; Thespian Treasurer 4

CLAY WHITE
Tiger Spirit Club 3; Pep Club 5

JOHN WHITE
8th Grade Chorus; Tiger Spirit Club 3; Industrials Arts Club 4,5; Hi-Y 5; Junior Civitan 5

ELAINE WILEY
French Club 2; FHA 3; Varsity Basketball Cheerleader 4; Beta Club 5; Pep Club 5

DUKE WILKES
8th Grade Chorus; Varsity Chorus 2; Tiger Spirit Club 3

HOWARD WILLIAMS
Transferred from Severna Park High 3; Varsity Band 1,4,5; Pep Band 4,5; Hi-Y 5

LARRY WILLIAMS
Class Officer 1; Varsity Track 2; Junior Civitan 4; AV Club 5

RAE D. WILLIS
8th Grade Basketball 1; Varsity Basketball 2,3,4,5; Homeroom Officer 2; Girl's track team 2,3; Junior Civitan 4; Varsity Volleyball Team 5

ANDY WILSON
Chorus 1,2,3,4,5; DeKalb Honor Chorus 2,3,4,5; B Team Gymnastics 2,3; Varsity Gymnastics 2,3,4; B Team Baseball 2,3; Spanish Club 3

BRUCE WILSON

CHERYLANN WINTER
Transferred from Tucson High School 3; Varsity Chorus 4,5

MARSHA WOOD
B Team Basketball 2,3; Varsity Basketball 4,5; Tiger Spirit Club 3; Latin Club 1; Junior Civitan 3; Pep Club 4,5; Pep Club Executive Council 3; Beta Club 4,5; Drill Team 5; Tri-Hi-Y Secretary 5; Senior Executive Council 5

JUDY WOOTEN
Homecoming Court 1; Key Club Sweetheart 2; Varsity Basketball Cheerleading 2,3; Varsity Football Cheerleading 2,3,4,5; Tiger Spirit Club 3; FHA Parliamentarian 2; Pep Club 4,5; 1st Runner-Up for Homecoming Queen 5; Miss Tiger Finalist 5; Senior Superlative 5; Miss THS 5; Tri-Hi-Y 5

CHRIS WREN
Transferred from Northridge Jr. High, Danville, Ill. Tennis 2,4,5; Dramatics 4; French Club 4; Spanish Club 5

DANA YON
Transferred from Cross Keys 2; Jr. Beta Club 1; Tiger Spirit Club 3; Latin Club 2; Beta Club 3,4,5; Teen Board Representative to Regenstein's 4; Pep Club 4,5; Drill Team 5; Annual Staff 5; Miss Tiger Finalist 5

JUNIOR CLASS OFFICERS

President
Wesley Smith

Vice-President
Donna Douthit

Secretary
Kathy Harmon

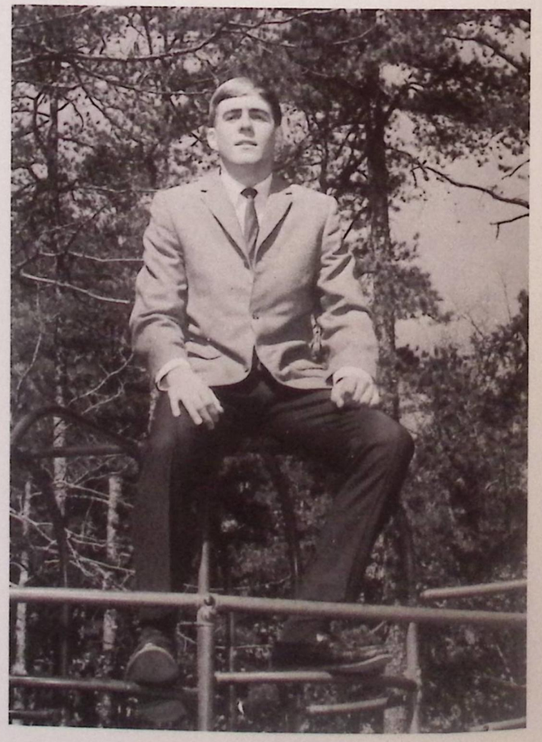

Treasurer
Greg Greenway

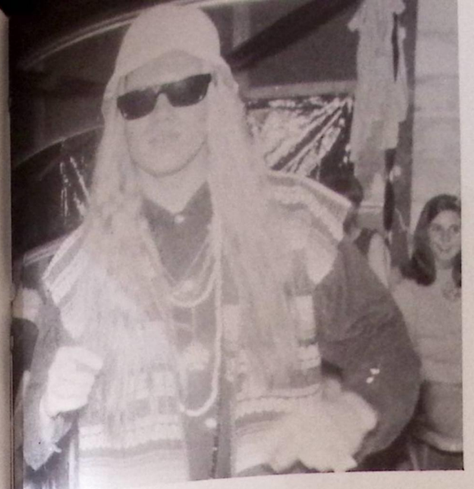

"But all the boys at school say I'm cute."

". . . We're the class of '69"

"We knew we'd take First!"

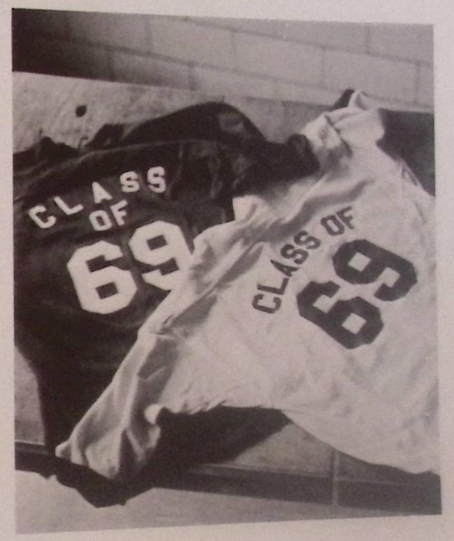

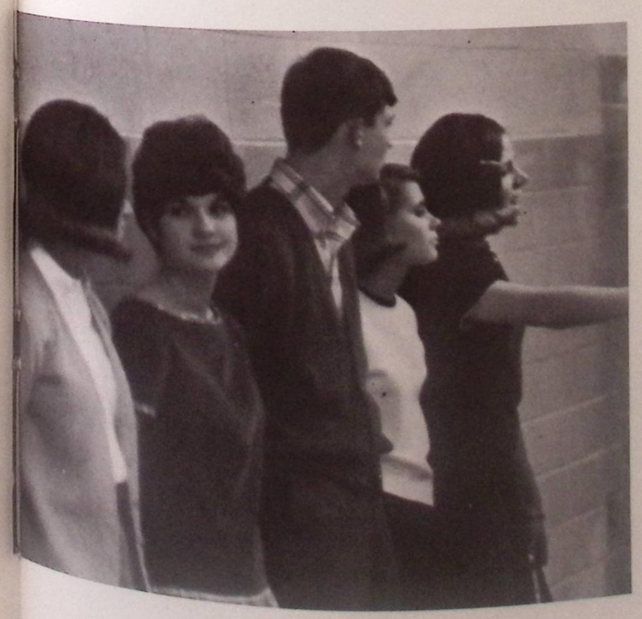

"I thought this was the line to the girl's bathroom"

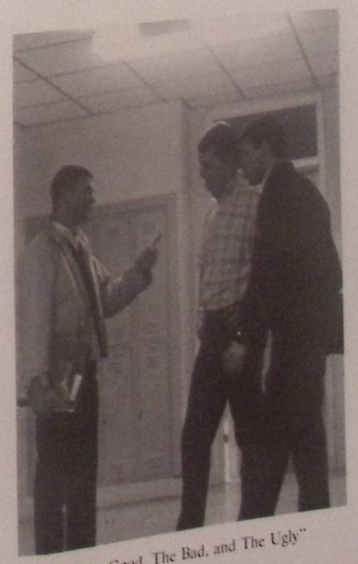

"The Good, The Bad, and The Ugly"

Class of '69

Don Abernathy
Steve Allen
Betsy Alley
Nancy Amass
Cindy Arnold

Gina Asher
Kent Ashworth
Bobby Bachman
Ronnie Bagwell
Beth Bailey

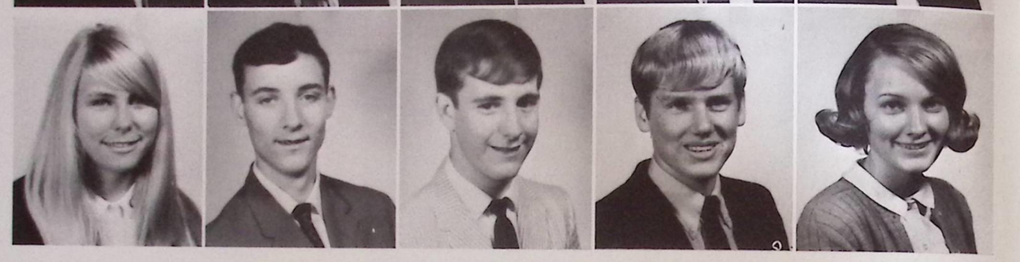

Kathy Barr
David Beasley
Bobby Belk
Dale Bennett
Karen Bennett

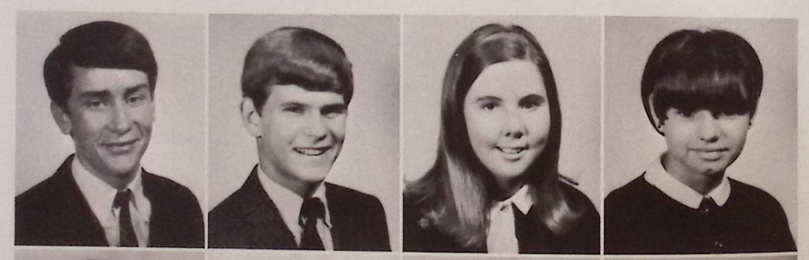

Bruce Bennett
Steve Bennett
Georgina Black
Rhonda Blackwell

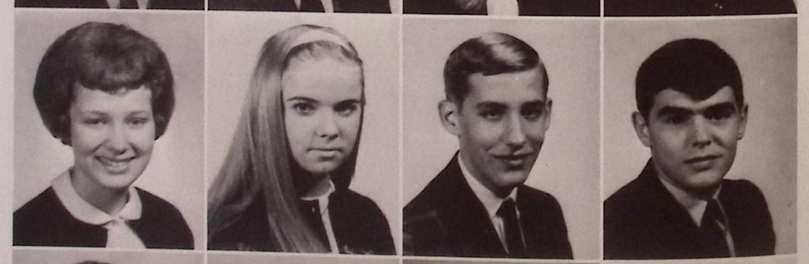

Reba Blankinship
Judy Blessing
Jay Blum
Curt Boren

Carol Bright
Mike Botts
Johnny Brinsfield
Don Broadhurst

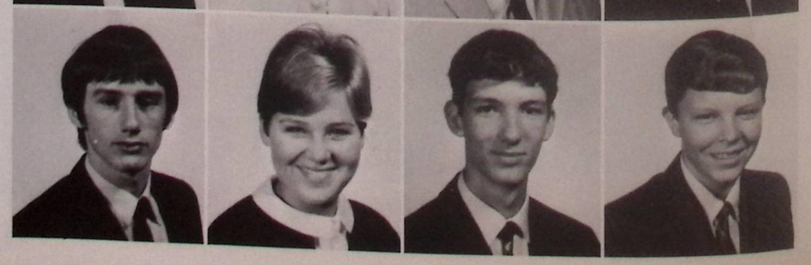

Tommy Brooks
Elaine Brown
John Brewer
Tommy Bugg

Perry Butler
Connie Cadle
Nanci Campbell
Teresa Carpenter
Robert Carpenter

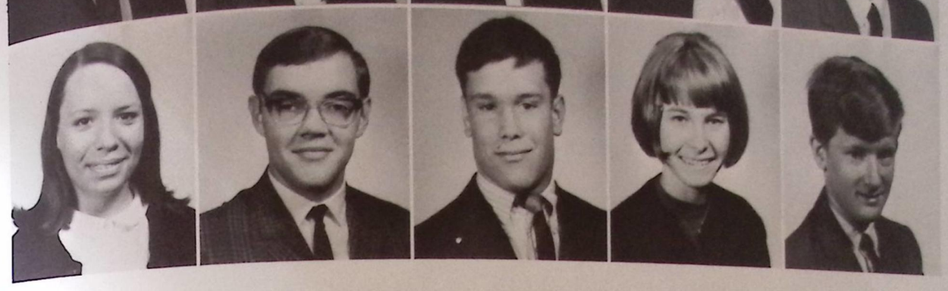

Priscilla Chambers
Mike Chalupa
Don Cheek
Dairlyn Chelette
Frank Clair

Mike Clark
Beverly Clayton
Debbie Cobb
Terry Coker

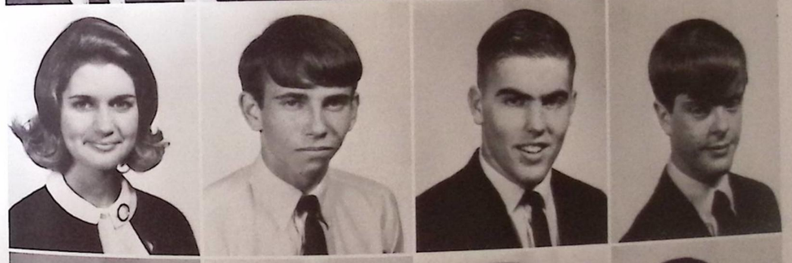

Debbie Cook
Mike Corn
Marty Crawley
Gary Crider

Joe Crowder
Muff Curry
Cindy Cutler
Sheri Dacus

Delores Dameron
Majorie Danowski
Jack Davis
Carol Denman

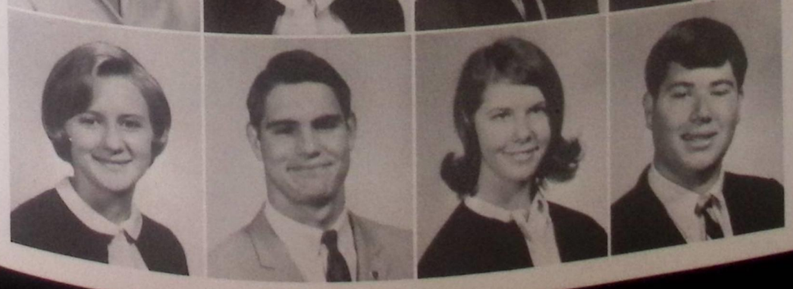

Sheryl Denman
Don Dickinson
Betsy Dilbeck
Randy Dixon

This Was the Year We Left Our Mark on THS

Christine Donald
Tempest Douglas
Donna Douthit
Gary Dutton
Alan Edwards

Jeff Engel
Carole Evans
Paul Evans
Triss Evans
Wayne Farmer

Ron Fisher
Wanda Fitch
Bobby Flanigan
Lynn Fluhr
Teresa Forbes

Lonnie Ford
Carol Fortner
Sandra Fowler

Bob Free
Sharon Frost
Ray Gangarosa

Lynna Garard
Lucy Gardner
Nicky Gianaris

Eugene Gift
Albert Glover
Donna Goble
Jane Godfrey
Debbie Goodson
Steve Goss

Davis Gravely
Susanne Gray
Nancy Griffin
Walter Green
Patricia Greene
Theresa Greene

Greg Greenway
Ken Greenway
Carlton Groom
Ann Hailey
Debbie Hall
Greg Hall

Tommy Hall
Jim Hamilton
Connie Hampton
Carol Hancock

Kathy Harmon
Mike Harris
Steve Hawkins
Chris Hayden

David Hayes
Cheryl Hoffman
Pam Holbrook
Pat Hollingsworth

Junior Class Float Takes "1st" Place in Homecoming Competition

Alecia Horton
Richard Howell
Guy Hudson
Richard Hummer
David Hungerford
Debby Hunter

Gerald Huston
Kathy Jacks
Linda Jackson
Steve Jackson
Ray Jennings
David Johnson

Karen Johnson
Melinda Johnson
Gary Jones
Bobby Jordan
Debbie Jordan

Bruce Kennedy
Libbie Kennedy
Harry Kidd
Jan Kilgore
Andy King

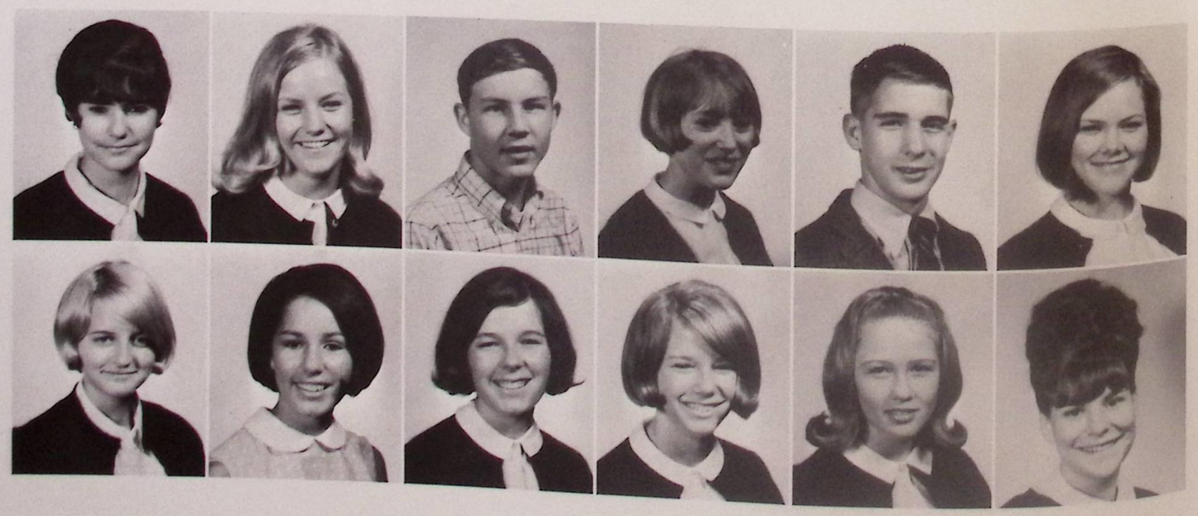

Linda Kinny
Carlene Kitchens
Donald Kunz
Betsy Lawson
Steve Lee
Nancy Lineback

Caroline Livingstone
Sidney Lovelady
Pam McBride
Janet McCorkle
Polly McCurley
Lorrie McDaniel

Joan McElroy
Johnny McGee
Madison McHugh
Ken McIntire
Bonnie McKelvey
David McKinney

Madeline McMah
Russell McWillian
Jackie Mabee
Brenda Maduzia
Earl Main
Bonnie Martin

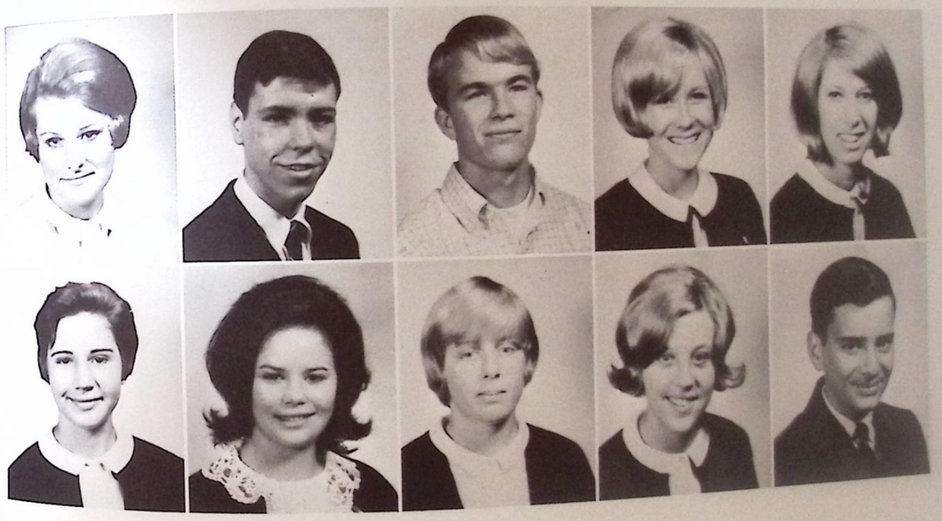

Sherry Martin
Chris Mason
Laird Mason
Kathy Masters
Diana Matheny

Linda Matthews
Belinda Mattingly
Peggy Mattison
Kathie Mauldin
Robert Mayar

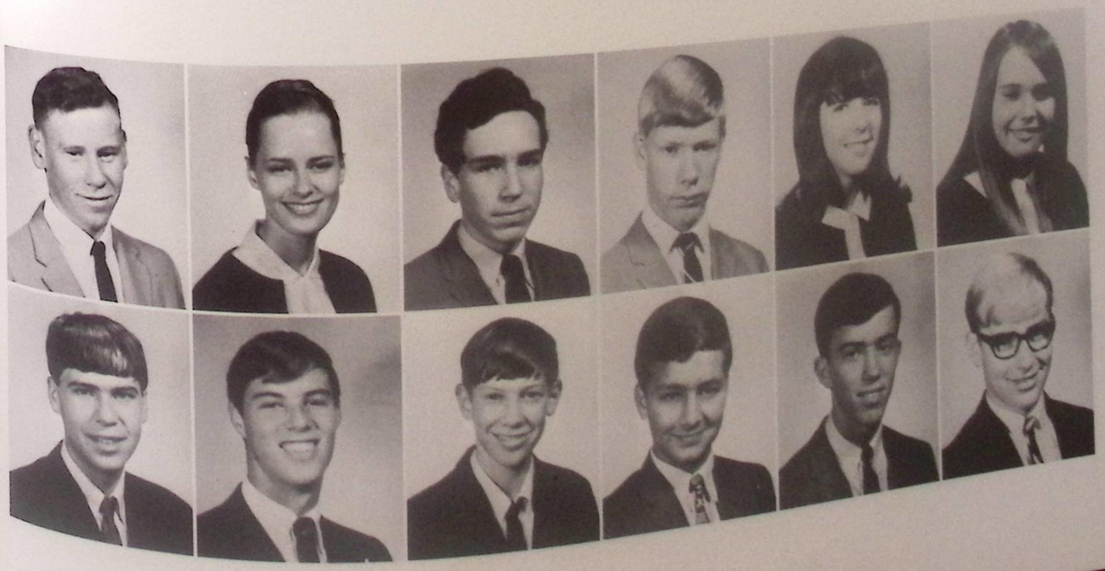

Rickey Melto
Cynthia Mer
Mike Miles
Danny Mills
Mary Jane M
Barbara Mon

Ron Moon
Jay Moore
David Morga
Edward Mur
Tommy Nail
Dave Narey

Juniors Provide Elegant Junior-Senior Prom

Brenda Nation
Wanda Neblett
Elaine Newman

Suzanne Nodine
Bill Norris
Linda O'Brien

Nancy O'Brien
Peggy Olsen
Carson Payne

Jeff Payne
Gholston Peeples
Bob Perrow
Beverly Perry
Oscar Peters

Bubba Phillips
Mike Phillips
Jimmy Pihera
Jackie Pittman
Robert Popps

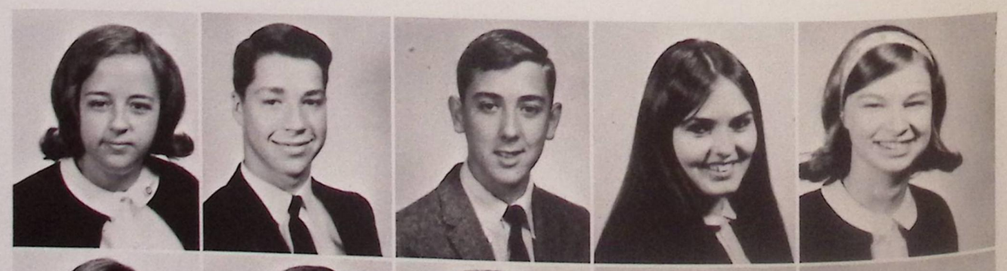

Pat Primm
Randy Pritchett
Phillip Psaila
Elaine Radford
Vicki Rammel

Peggy Ransom
Ronald Radford
Pat Raiford
Linton Rees
Yvonne Reiff

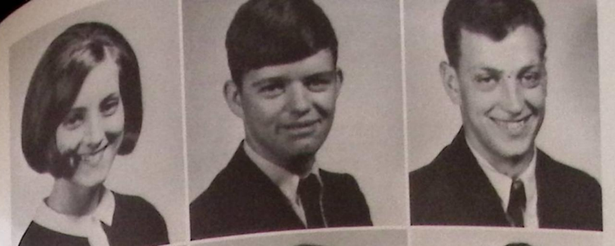

Vicky Richards
Gary Roach
Charles Roberts

Terry Roberts
Don Robertson
Allen Rogers

Jimmy Rogers
Larry Rogers
Phyllis Rucker

Dixie Rumbaugh
Teresa Rutledge
Steve Ryan
Bill Sanders
Judi Saunders

Nanci Scocca
Tom Scott
Marilyn Shannon
Pat Sheard
Peggy Shealy

Wade Sheffield
Ann Shelfer
Shellie Shepard
Debbie Shepherd
Mark Silliman

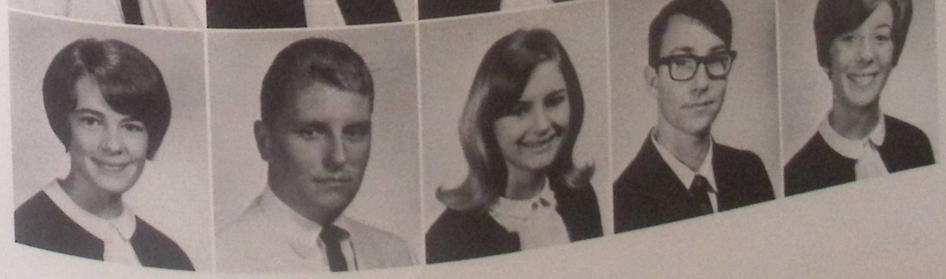

Debby Singleton
Mark Singleton
Meta Slaughter
Mike Smallwood
Barbara Smith

Connie Smith
John Smith
Nancy Smith
Ronald Smith

Russell Smith
Scott Smith
Vicky Smith
Wesley Smith

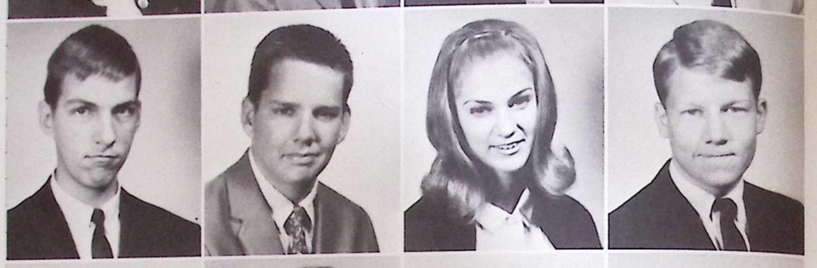

Jayne Snowden
Sharon Sorrells
Linda Spaugh
Gary Spedding

Glen Spedding
Deetsie Spires
Babs Steinheimer
Mike Stephens

Teresa Stoll
Brenda Stonecypher
Barbara Story
Judy Struharik
Sue Sutton

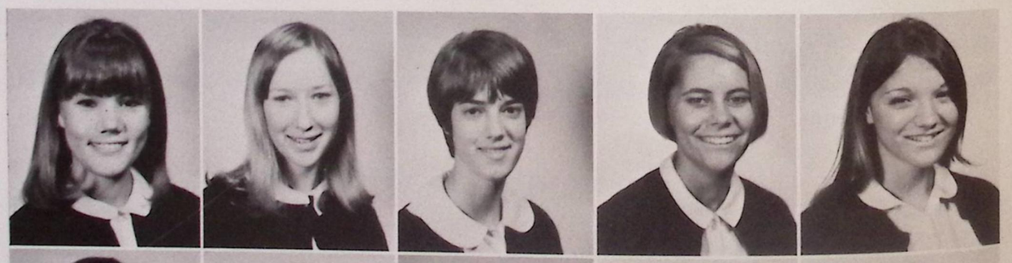

Patricia Swink
Denise Taggart
Bob Taylor
Linda Taylor
Phillip Taylor

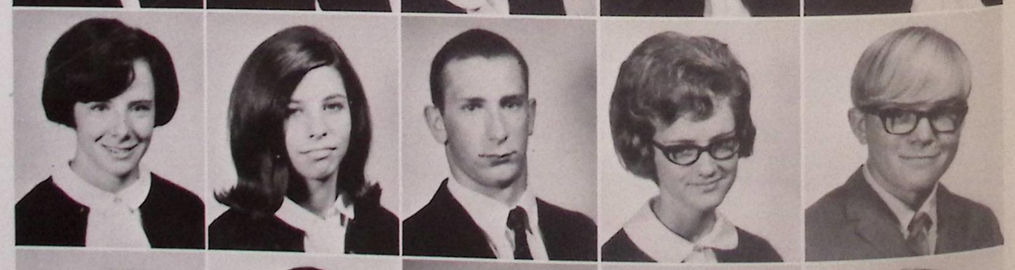

Lynn Thomas
Stephen Toler
Lennie Tuck
Gail Tunison
Carol Urda

Rickey Vaughn
Bobbie Wade
Jimmy Waldrop

Jerry Wall
Vicki Ward
Penny Waters

Kathy Wehunt
Edie Wells
Sherry Wells

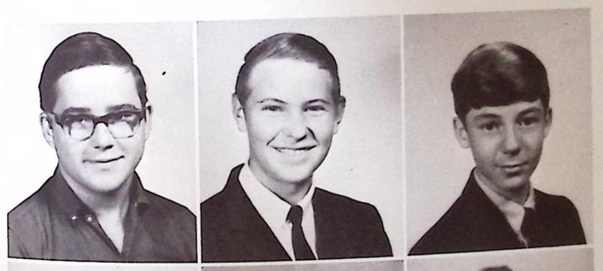

David West
Mike Westbrook
Dale White

David White
Debra Whitlock
Henry Wigenton

Beverly Wiggins
David Wiley
Barbara Williams

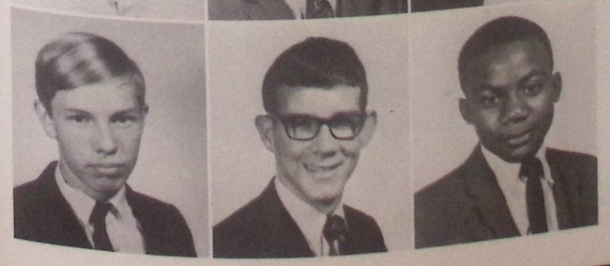

Don Williams
Steve Williams
Tommy Williams

Junior Efforts Prepare for Senior Greatness

Ronnie Williamson
Leon Womack

Sharon Wood
Anita Wright

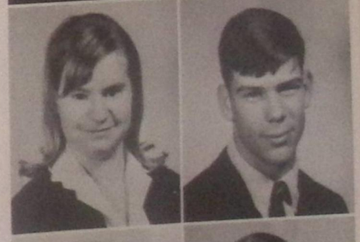

Barbara Wyatt
Robert Wynne

Candi Yocom
Jeff Young

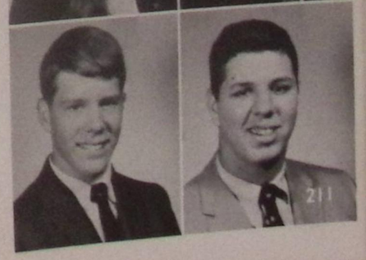

Rod Young
Vic Zagarola

President

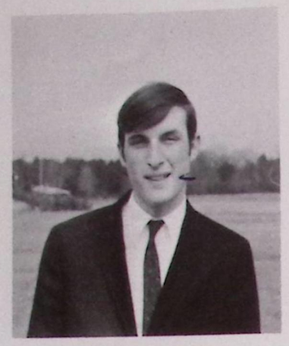

Steve Carey

Vice-President

Pam Hannah

Secretary-Treasurer

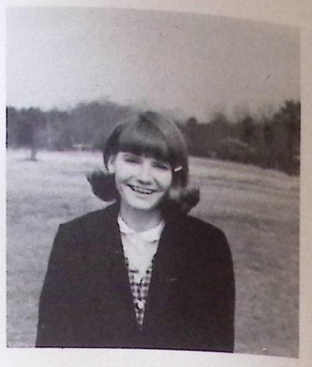

Susan Vansant

Allen Adams
Debbie Adams
Alan Akins
Keith Allen
Sammy Allen
Marilyn Allgood
Richard Ames

Mark Anderson
Jan Atkins
Rob Auld
Ken Ayash
Cheryl Aycock
Barry Barnes
Debby Beasley

Mac Beaty
Cindy Beavers
Lee Belt
Buzzy Benn
Libby Berry
Sue Bestwick
Karen Blincoe

April Bonner
Dale Bonnie
Gail Born
Mike Borowski
Debra Brand
James Britt
Melanie Buchanan

Patrice Burdine
Alan Byers
Shere Cagle
Vera Cain
Nancy Callas
Jackie Cantrelle
Steve Carey

Greg Carlton
Pat Carlton
Pat Carmichael
Steve Carson
Tommy Cash
Gail Cheek
Brenda Chewning

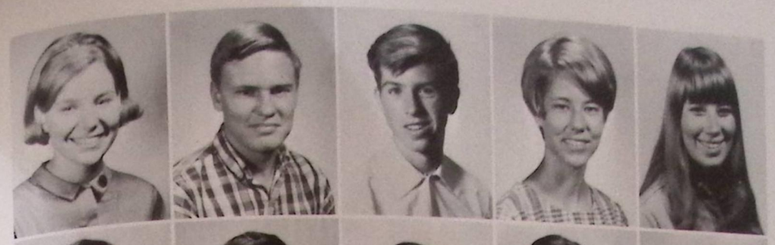

Judy Clack
Jack Claxton
Wayne Colbert
Marsha Collier
Cathy Collins

Sherry Connett
Rodney Council
Connie Cox
Jean Craig
Bettie Cruce

Daniel Cullinane
Charlotte Dabbs
Cassie Dakis
Wanda Danner
Debbie Day

Denise Dennis
Julian Diaz
Dot Dietrich
Roberta Dodds
Andy Douglas

Keith Downey
Robert Drummond
Teresa Dupree
Kay Durham
Merry Dyer

Randy Edmunds
Thomas Edwards
Sam Ellis
Steve Elstad
Patricia England

Drake Fallentine
Mike Finnell
Buddy Flowers
Jimmy Flowers
Mike Flowers

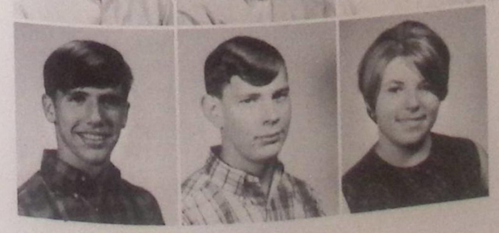

Wayne Flowers
Ben Fortenberry
Marlene Fortner

Class of '70

Karen Funderburk
Joe Galloway
Peggy Gangarosa
Chris Garner
Becky Garrison
Dale Gaudier
John George

Maureen Gipson
Connie Givens
Ken Givens
Mike Goddard
Danny Gossett
Steven Green
Al Greenway

Pat Greeson
Norma Greeson
Pam Griner
Steve Grist
Julie Grizzell
Thea Hall
Debbie Hallsworth

Pam Hannah
Denise Harber
Tommy Hargrove
Pat Harris
Shelly Harris
Danny Harrison
Thomas Hatter

Sophomores Seek

Kathy Hawkins
Debbie Hayes
Josey Hays

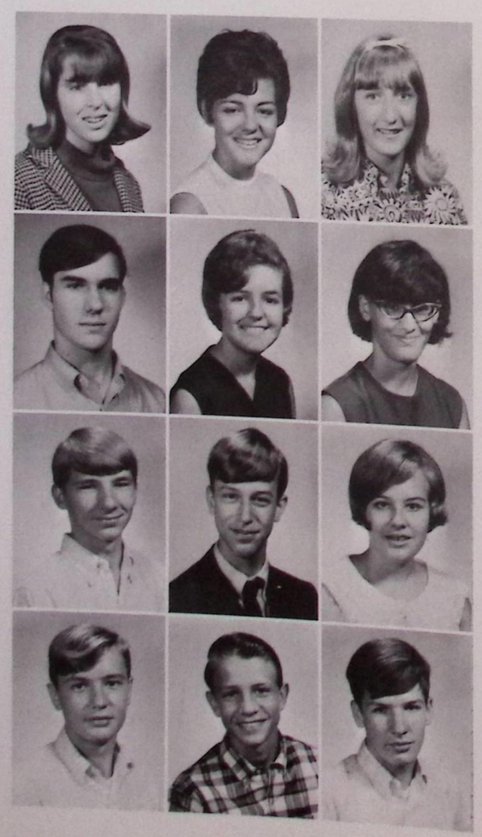

Don Head
Sherrie Hembree
Nicky Hennings

Jay Hickel
Jim Hicks
Pat Hicks

Paul Hoffman
Paul Hood
Dan Horne

Joe Hosmer
Jo House

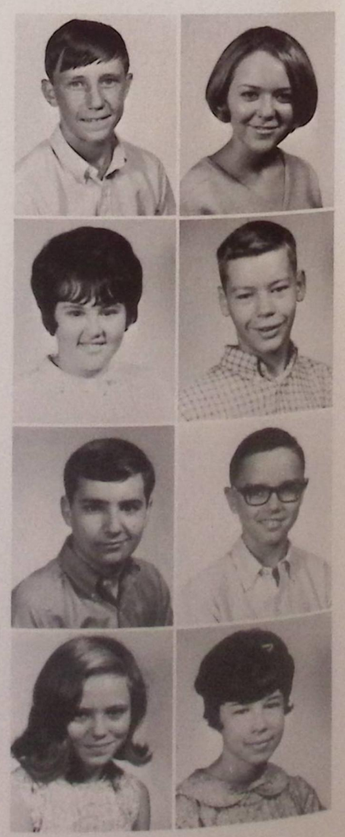

Julie Hubbard
Mark Hudson

Bill Hughey
William Hulen

Debra Hunt
Elizabeth Hutchins

Diana Jackson
Elise Johns
Lynn Jones
Ginger Journey
Donald Justus
Dana Kelley
Nita Kennedy

Kathy Knight
Bruce Krause
Karen Kuhn
Linda Kunz
Cheryl Lanford
Debora Lanford
David Lasserre

Quintie Lewis
David Lindsay
Donny Livingston
Robert Loy
Mary Ann Lupton
John MacKnight
Mike MacLeod

Belinda MacMillan
Robert McCormick
Stacy McDaniel
Tommy McDonald
Tommy McEntire
Rocki McElroy
Gary McKinney

Upperclass Recognition

Carol McKinney
David McMakin

Charles McStay
Pat Marshall

Martha Martin
Pat Masters

Diane Matthews
Tommy Matthews

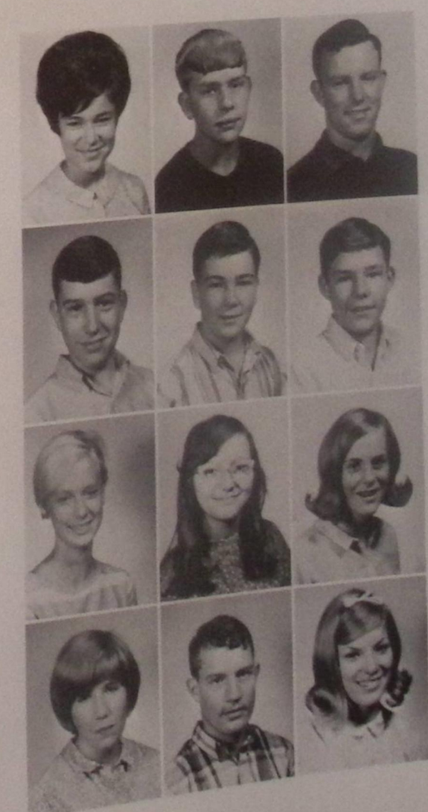

Sally Meese
Tommy Melo
Ronald Miller

Steve Miller
Mike Mills
Curtis Mitchell

Betty Moody
Alice Moore
Libbie Moore

Kathy Moore
Chuck Morris
Linda Mosby

Classes Cut to Work on Our Float . . . and Caught In the Act!

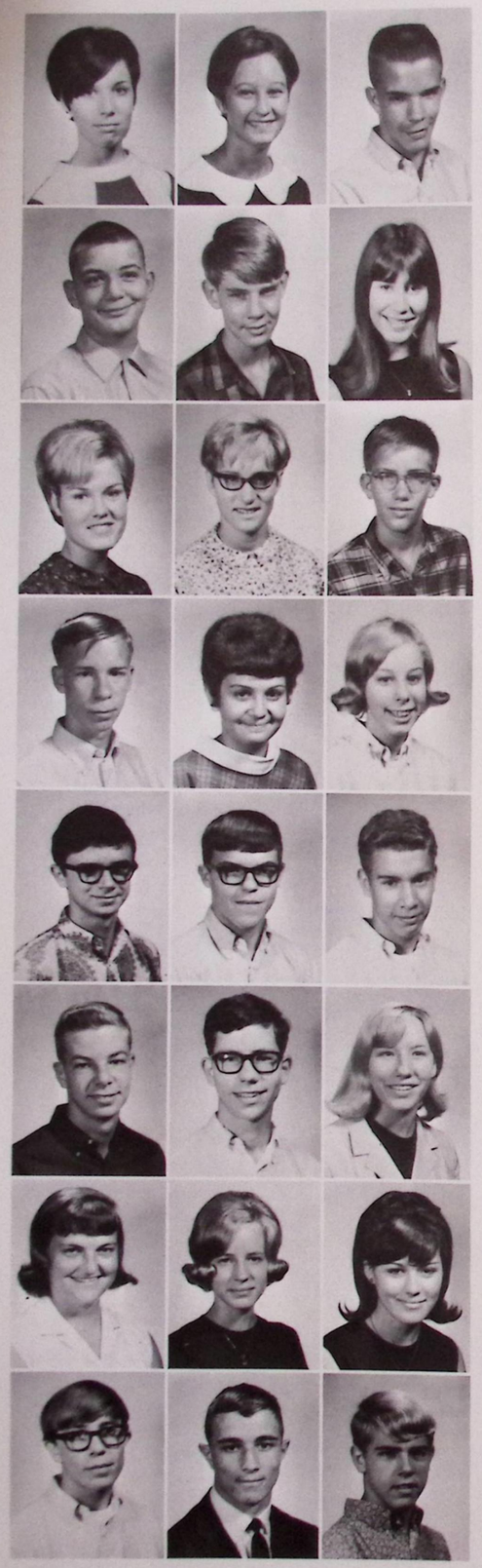

Beverly Mosely
Monica Moser
Jerry Moulder

Barbara Mull
Jimmy Murray
Jackie Myers

Ronnie Nash
Kirk Nelson
Angie Odum

Judith O'Keffe
Mike Oliver
Susan O'Shields

Jill Otterbourg
Jerre Ann Parker
Warren Pass

Pam Peavey
Rachel Peeples
Melinda Peffer

Mark Petree
Karen Pettrone
Betsi Phillips

David Phillips
Donald Phillips
Karen Phillips

Stephen Pickett
Jessie Pinson
Steve Powers

Gary Prine
Dan Procter
Theresa Pruitt

Greg Pullin
Tim Putmen
Sherry Rabine

Debbie Randolph
Phil Reddick
Chris Reeves

Ann Roberts
Sharon Roberts
Sherry Roberts

Julian Robertson
Jan Rosswaag
Tom Routson

Gary Ruffin
Leavitt Sanders
William Schott

Wayne Sconiers
Douglas Secrest
Bill Sestak

Frank Shealy
Barbara Simpson
Dale Sleight
Susan Sligar
Lila Smith
Reggie Smith

Richard Smith
Robert Smith
Sherry Smith
Ann Sodeman
Mary Ellen Stewart
Donna Stewart

Susan Stinson
Becky Strickland
Gary Thomas
Rick Thomas
James Thompson
Neil Thompson

Milan Thorsby
Cliff Thrower
Steve Timmerman
Tip Tollison
Karen Toms
Chris Townley

Lane Traywick
Lynda Tucker
Juanita Turks
Cindy Tutton
Susan Vansant
Laura Veitch

Nancy Verhine
Denise Wages
Vivian Walker
John Wanless
Gail Warren
Frankie Weaver
Darrell Weldon

Terri Wells
Gerald White
Doug Whitesell
Terry Whiteside
Suzi Widowski
Larry Williams
Laura Williams

Marilyn Williams
Michael Williams
Carol Wilson
Kathryn Wilson
Leon Wimpey
Patti Wolfe
David Womack

Pat Womack
Steve Womack
Charles Woodall
Edward Woody
Diane Woolen
Paula Yakey
Kyle Young

Gail Adams
Danny Aiken

Debbie Alberson
Donna Alberson

Jimmy Allen
Randy Allen

Richard Allen
Sharon Allen

Paul Anderson
Richard Anderson

Wendy Arrington
Mark Ashworth

Billy Baker
Rick Bankston

Mark Barowski
Bobby Beaullieu

Mike Bell
David Belt

Teresa Bennett
Butch Blincoe

Brian Bourke
Rusty Brackett

Marlene Brand
Johnny Brister

Danny Britt
Wayne Brooks

Cherry Brown
Laurie Brown

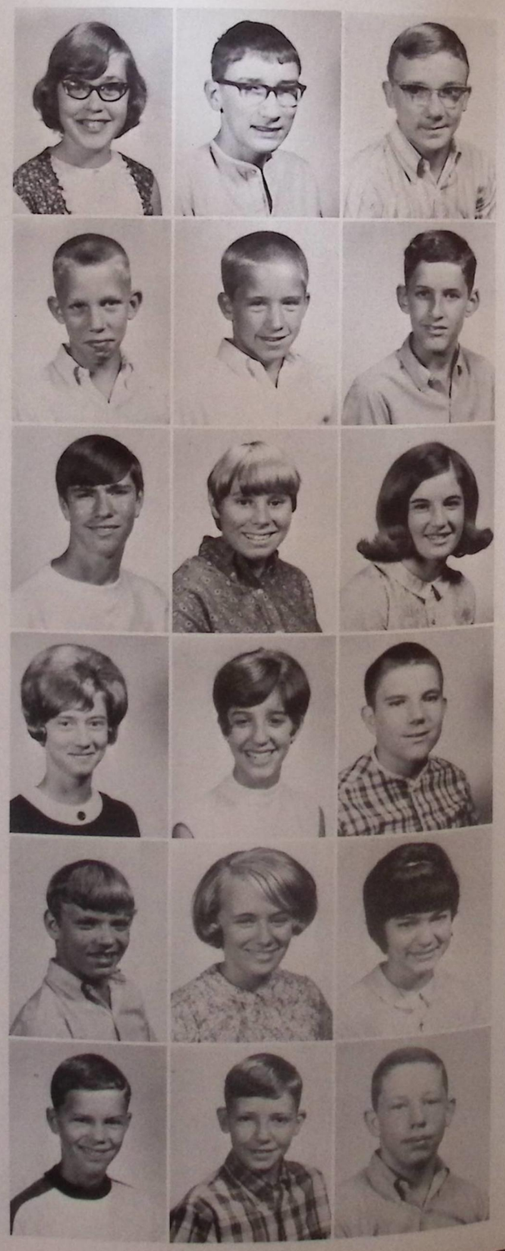

Pamela Brown
Calvin Buice
Tim Bulla

Bill Burson
Bill Byers
Tommy Byers

Mark Caldwell
Beth Cantrell
Cherry Canup

Michaelene Canup
Leslie Carlen
Richard Carpenter

James Carroll
Becky Carter
Jamie Cash

Johnny Chambers
Steve Chandler
Bob Chatham

Vickie Cheek
Jeff Chesnut
Linda Clark
Nicole Clark
Ronald Clark
Beth Claxton

Leslie Cobb
Drew Collins
Mike Collins
Jeff Conway
Renee Cook
Connie Costley

Johnny Couch
Judi Cox
Roger Cox
Karen Craig
Susan Crain
Cindy Crawley

Steve Crowder
Ray Cruce
Ken Crump
Carolyn Day
Steve DeLong
Mike Demetriou

Cathy Denman
Louana DeOlivieria
Chuck DeWitt
Daniel Diaz
Debbie Dickinson
Brenda Dilbeck

John Doran
Dan Doster
Gary Duncan
Emily Eberhardt
Mike Echols
Steve Echols

Class of '71

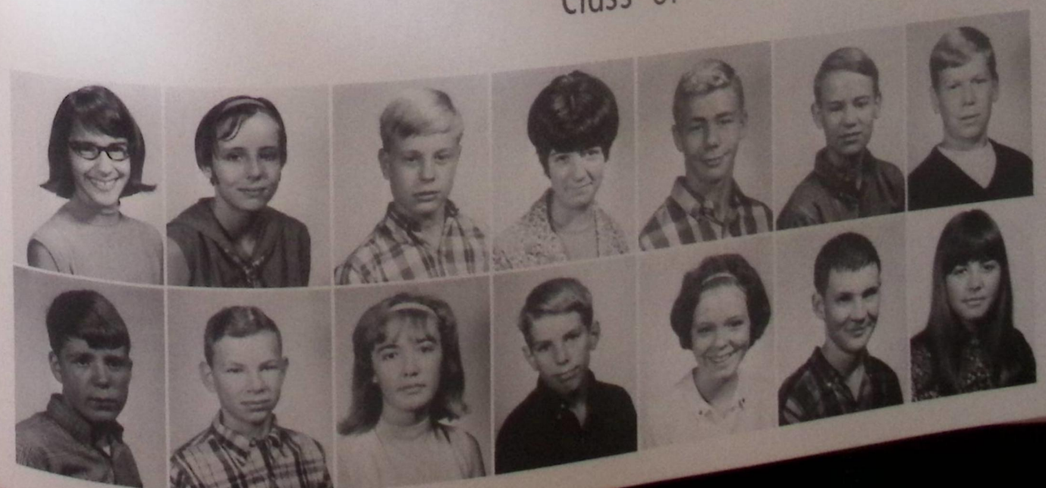

Nancy Elendt
Cathy Elrod
David England
Barbara Erbes
Frank Findley
Phil Finnell
Tim Fitzgerald

Mike Flanigan
Barry Fortenberry
Sandra Foster
Mike Friend
Cynthia Frost
Mickey Gilmer
Debbie Goodman

Earl Goss
Barbara Green

Rebecca Griffel
David Griffith

David Hailey
Robin Hairston

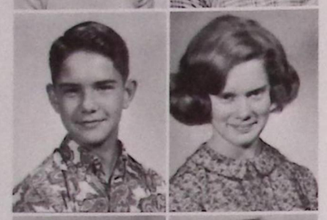

Joan Hall
Candy Hargrove

Rick Hargrove
Steve Hark

Mike Harris
David Hatter

Nan Heffernan
Scott Helferich

Barbara Heller
Del Henry

Dennis Heriford
Carol Hester

Doug Hickom
Steven Hickom
Tony Hince

Holly Hochstetler
Buddy Hoffman
Candy Hoffman

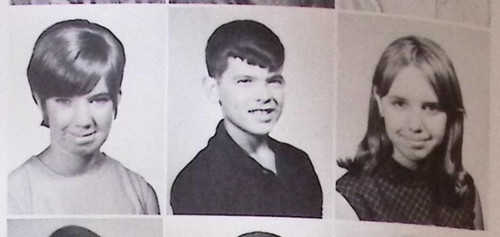

Ray Hoffman
Phil Holloway
Theresa Hopkins

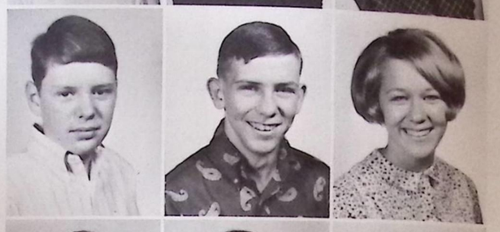

Warren Howard
Danny Hudson
Donnie Fortenberry

Marilyn Jenkins
Bud Johns
Eileen Jones

Steve Jordan
James Justus
Pam Keever

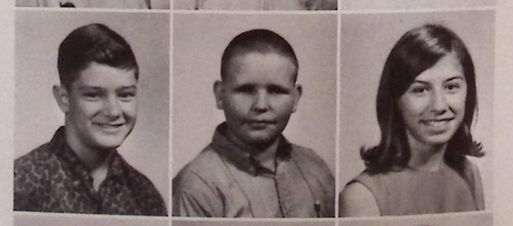

Mark Kennedy
Randy Kennedy
Mike Kemp

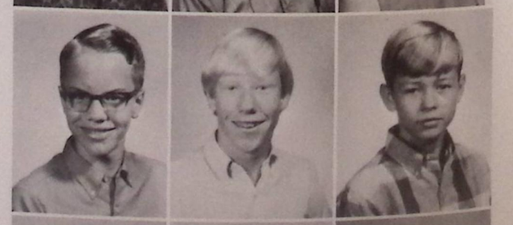

Ray Kilgore
Bill Kirkland
Katherine Kittle

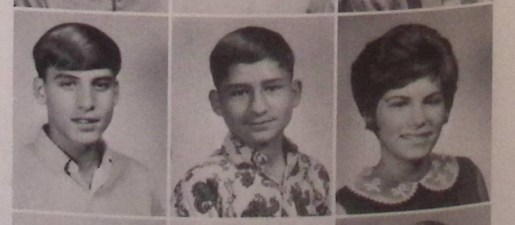

Jay Krause
Sonny Lallerstedt
Don Lasiter

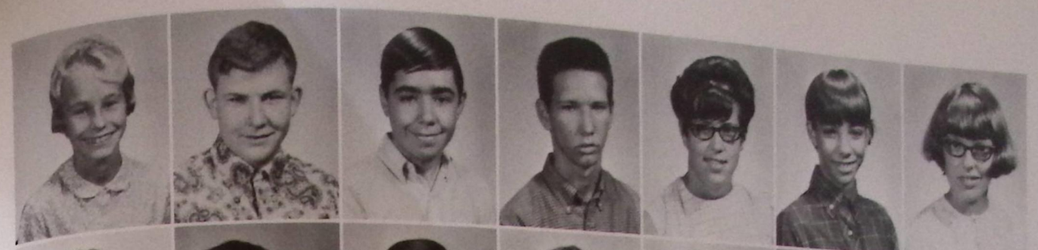

Connie Law
Robert Layson
John Leavell
Richard Ledbetter
Shirley Ledbetter
Maria Liles
Cynthia Lockwood

Laura Lorentz
Rob Lorenz
Craig Luna
Judy Lupton
Debbie McBride
Dianna McCollum
Dwight McDaniel

Janice McDaniel
Elaine McDonald
Margaret McGee
Jonoise McGehee
Angelyan McGuff
Scott McHugh
Bill McKay

Pat McKelvey
Margie McKinney
Roger McCorquo
Cheryl Maddox
David Maddox
Susan Mann
Cynthia Marshall

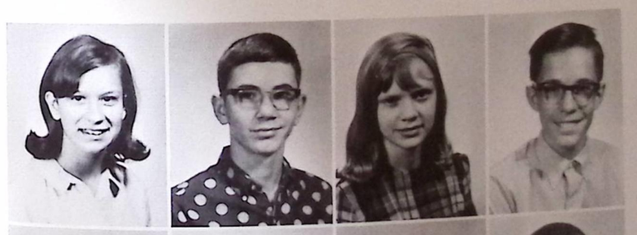

Joyce Marshall
David Martin
Deborah Martin
Ronnie Martin

Carol Massey
Sharon Massey
Van Maughney
Tommy Meehan

Rebecca Merrell
Lynne Miller
Keven Moffitt
Sheila Moore

Steve Moore
Barbara Nash
Betty Newman
Linda Nicholson

No Longer
Under
The Feet
of Upper-
classmen

Joel Norris
Nancy North
Buddy Odum
Nina Oliver
Kathy Ouzts
Debbie Parker

Donna Payne
Mike Payne
Cyndi Phillips
Joan Phillips
Kim Pierson
Greg Pitts

Jimmy Plummer
Rick Porter
Cheryl Powers
Marsha Pratt
Danny Pritchett
Michael Psaila

Stan Purvis
Marty Quiggins
Eddy Ramagoz
Carl Ray
Bruce Renew
Marian Rhodes

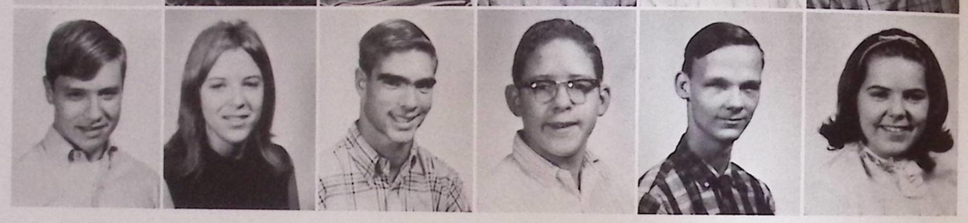

From Obscurity to Realism . . .

Donna Robinson
A. J. Rocchio
Phil Rogers
Keith Rolader
Steve Rolader
Rose Rosenbaugh
Melissa Ross

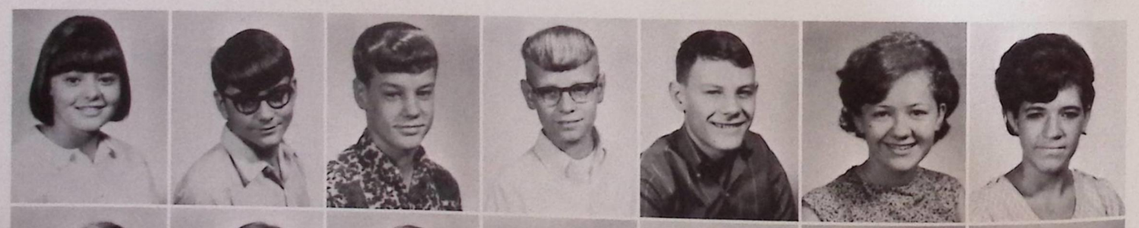

Pam Rosswagg
Barbara Rowedder
Randy Rush
David Russell
Becky Sartain
David Saunders
Norma Savage

Richard Schott
Sheryl Sconiers
Jim Sellmansberger
Tony Shannon
Jean Sheard
Scott Sims
Johnsie Singleton

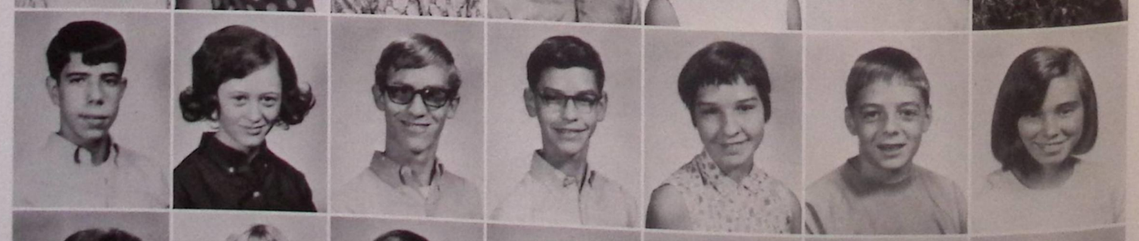

Royce Ann Singleton
Val Slaughter
Mark Sligar
Debbie Smallwood
Debbie Smith
Jeff Smith
Jimmy Smith

Kathy Smith
Laura Smith
Pam Smith
Ronnie Smith
Mark Spain
Joyce Staples
Sharon Steinheimer

Brenda Stewart
Carey Stewart
Gary Stewart
Denise Stoll
Mary Beth Taylor
Lacy Thompson
Brenda Thrower

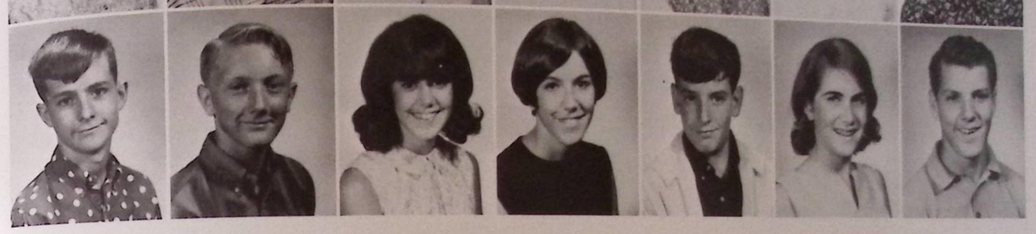

Tim Timmons
Gene Toney
Carla Trapp
Donna Trowell
Bill Turner
Becky Upchurch
Tony Watson

But Still With Doubt

Debbie Wallace
Garry Wallace
Jim Webber
Bobbi Weber
Mike Weeks

Rebecca West
Bill Westbrook
Ronny Westbrooks
Michael White
Nancy White

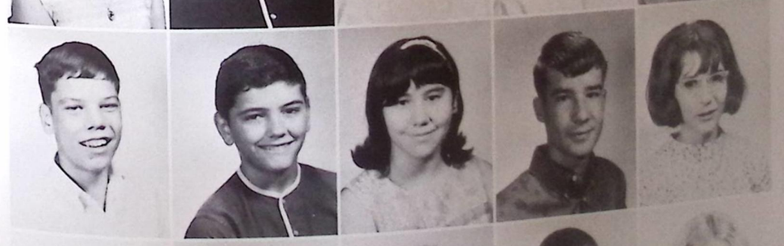

Mike Wickham
Alan Williams
Annette Williams
Eddie Williams
Kathryn Williams

Robert Williams
Virginia Williams
Carol Wilson
David Wilson
Pam Wilson

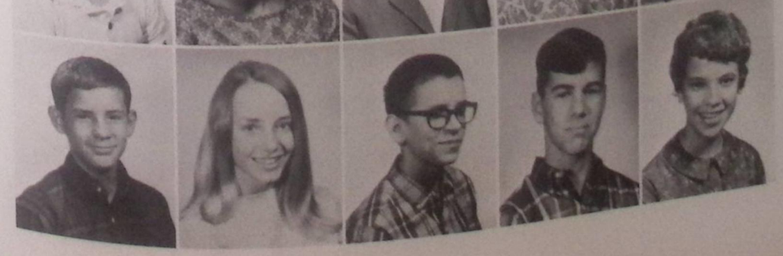

Tony Wilson
Debbie Wood
Juan Wood
Mike Wynne
Cheryl Zachary

Johnny Allen
Nancy Allen
Phil Allen
Ricky Almand
Cindy Andrews
Brenda Arnold
Tommy Arnold

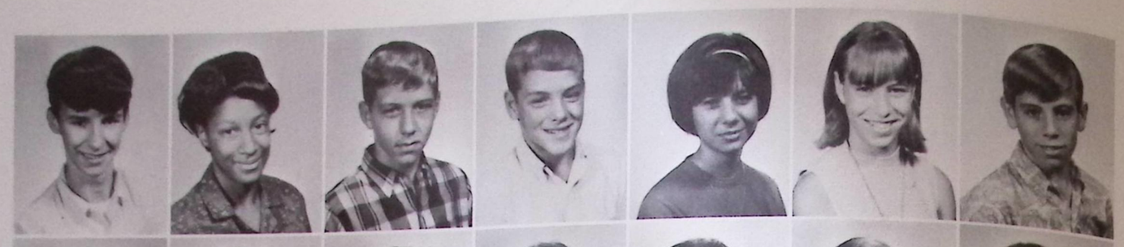

Sammy Arrington
Pamela Atkinson
Stephen Aycock
Maria Barbee
Connie Barber
Chris Beaty
Stephanie Beavers

Melanie Bell
Patty Bell
Michael Bennett
Tricia Berry
Rick Bestwick
Ken Bigger
Patty Black

Diane Blakenship
Diane Blanton
Martha Bogus
Don Bolton
Nancy Bolton
Matt Borowski
Mike Bowling

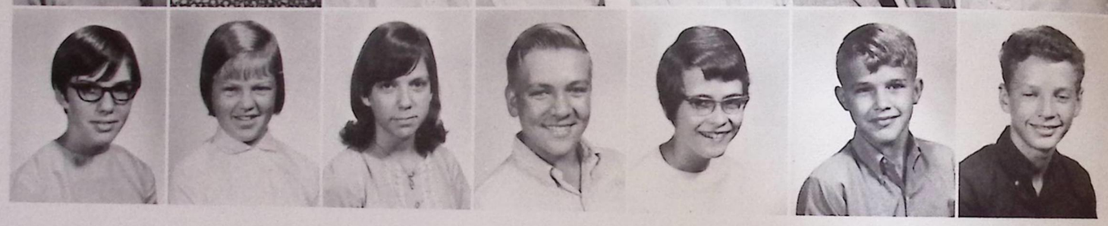

Class of '72

Terry Brand
Pat Brandon
Kay Brewer

Michael Brewer
Catherine Brown
David Brown

Gwendolyn Brown
Sandy Brown
Suzie Brown

Sheila Brown
Sonny Brownlee
Steve Bryan

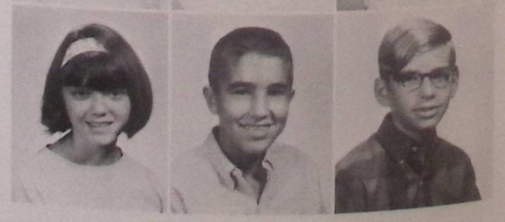

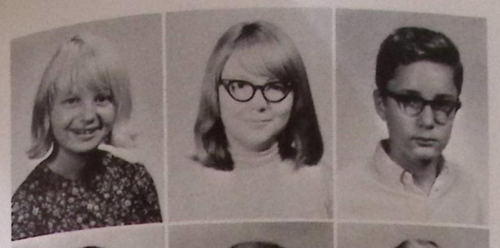

Jana Bryant
Donna Burnette
Hank Burnette

Ray Byers
Robin Byrd
Patsy Canner

Greg Carey
David Carlysle
Mac Carpenter

Mary Carpenter
James Carroway
Mike L. Cash

Mike Cash
Vickie Cassel
Susan Cheek
Paula Chriss
Barbra Clark
Margaret Clark
Roger Clark

Steven Cobb
Marty Collins
Jack Council
David Cox
Gary Cox
Johnny Craig
Sandra Crawford

Grant Crow
Brenda Cruce
Nancy Cullinane
Jeff Curran
Denise Dacus
Connie Davis
Pat Davis

Steve Davis
Dawn Day
Beth DeBarba
Janice Dempsey
Janice Denman
Mike Denmark
Laurie Dewitt

Craig Dickinson
Diana Donald
Jean Doran
Vicki Downey
Dillise DuPree
Steve DuPree

John Dyer
Mike Elder
Sharon Flannery
Don Flowers
Arlene Fowler
Missy Friend

Ricky Fuller
Mary Gatlin
David Glover
Cynthia Goddard
Lisa Gray
Joe Green

David Greenway
Kaye Greenway
Barry Gribble
Robby Griffith
Danny Hall
Jackie Hall

Jerri Hall
Mike Hall
Leigh Hallsworth
David Hammock
Mark Hanks
Barbara Hannah
Joanna Hansen

Novella Harness
Karen Hawkins
Penny Helferich
David Henderson
Dianna Hickom
Hal Hingson
Joan Hingson

Danny Hogan
Jackie Holcombe
Danny Hood
Rhonda Hopkins
Nancy Housel
Mike Howell
Wanda Hudgins

Elaine Hudson
Paul Hugger
Danny Hughes
Tony Hulsey
Sharon Hunt
Peggy Hurst
Jimmy Hutchins

Undefeated Football Team

Sherry Hutson
Bob Igarashi
Mary Jeffrey
Jimmy Johnson
Robin Johnson

Ray Jones
Karan Jordan
Paige Kidd
Kathi Kiger
Jon Kilgore
Debbie King

Douglas Kittle
Kelly Kuettner
Ricky Kuettner
Thomas Kunz
Peggy Lasserre
Don Ledbetter

Steve Ledbetter
Lynne Lockerbie
Terry Lodge
Bobby Looper
Brenda McDaniel
Connie McDaniel

Mary McMakin
Larry Maddox
Pamela Maddox
Nancy McNeiley
Bernie Maduzia
Leslie Martin
Jon Mashburn

Wayne Mathews
Rodney Mathews
Linda Meehan
Paul Meeks
Bobby Melo
Vickie Melton
Mike Miller

Lane Mitchell
Miriam Mitchell
Vic Moore
Mike Myers
Milton Myers
Sharon Newman
Jimmy Nicholas

Rhonda Oliver
Susan Olsen
Steve O'Pry
Ann Parish
Freda Pate
Ronnie Pearson
Terry Pelowski

Richard Peppers
Earnestine Peters
Bill Pettis
Teresa Phillips
Guy Pihera
Hal Pitts
Debbie Porter

Lisa Prengaman
Jerry Price
Kathy Primm
David Procter
Denny Psaila
Mitzi Puckett
Donna Quinton

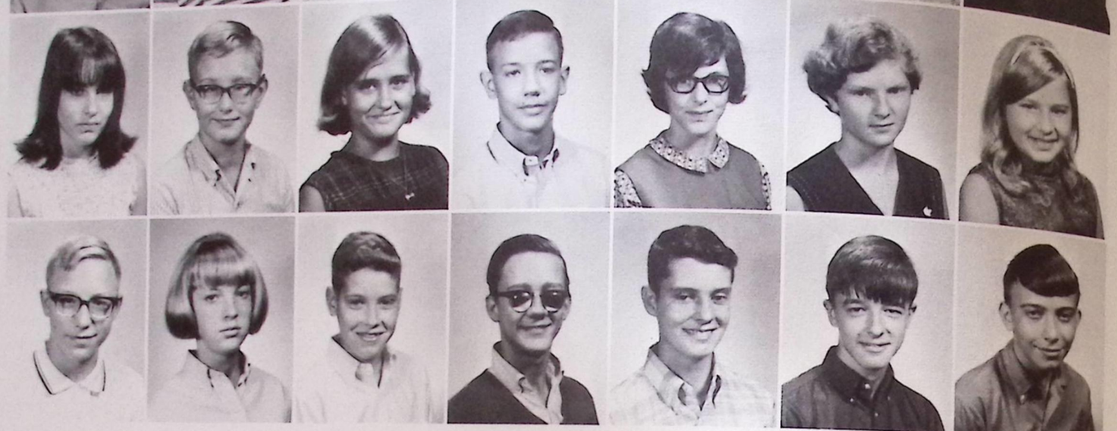

Paul Rabine
Paulette Ratcliff
Rusty Reeves
William Renew
Eddie Rentz
Jerry Rittgers
Phillip Roberts

Robert Rocchio
Joseph Ryder
Blaine Savage

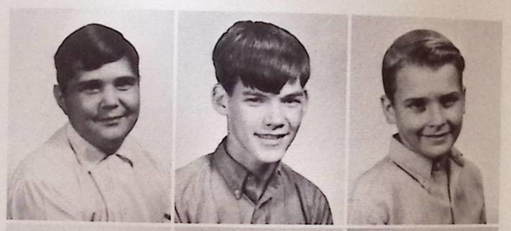

Robert Shannon
Patsy Sharitt
Debby Shealy

Johnny Singleton
Jan Smallwood
Joy Smallwood

Craig Smith
Debra Smith
Linda Smith

Mike Smith
Nancy Smith
Phillip Smith

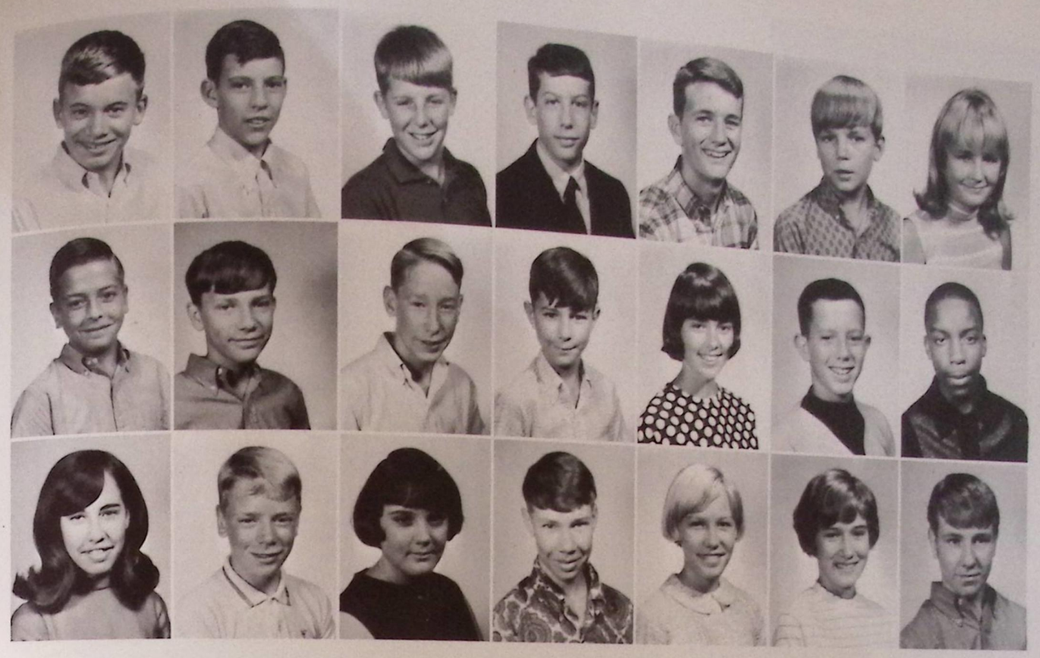

Ricky Smith
Trenton Smith
Tommy Snodgrass
Daniel Stecher
Chick Stephens
Jack Taylor
Patricia Taylor

Tim Tech
Steve Thayer
Bobby Thomas
Steve Thomas
Chris Thyer
Charles Turner
Charles Turks

Judy Tutton
Jeff Twigg
Susan Tyson
Harold Vandiver
Debbie Vansant
Laura Wages
Frank Wanamaker

Mike Webb
Diane Weber
Mary Welch
Kathy Weldon

Jay Wells
Melanie Wells
Kathie Welsh
Deanne Whalley

Mary White
Leigh White
Anthony Williams
Howell Williams

Mike Williams
Alan Williamson
Deborah Williamson
Eddie Willis

Steve Wilson
Steve Wood
Laurel Wyckoff
Lynn Yancey

Rookie Year Introduces Change and Unity

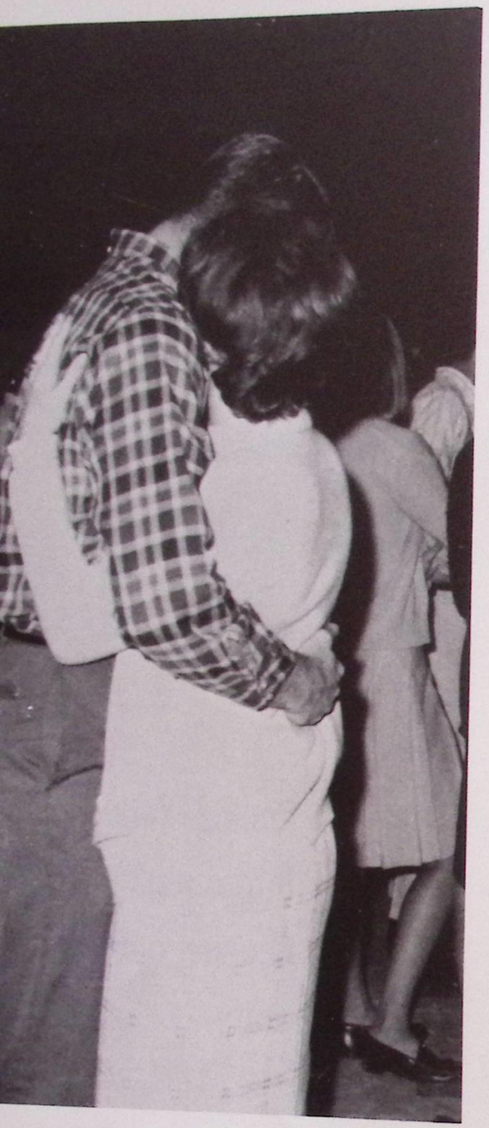

Happiness is dancing with someone you love

Oh, I just love those Sugar Crisps!

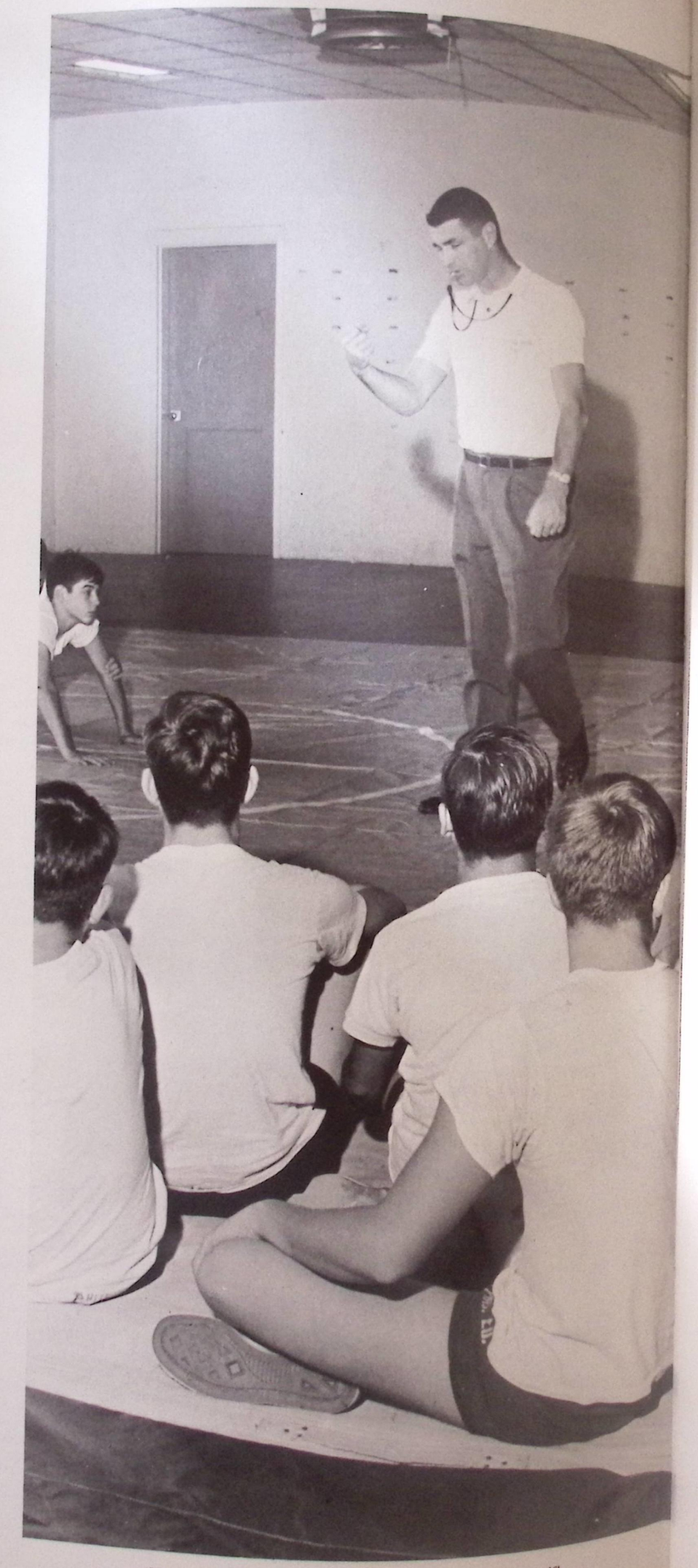

If you don't get up from there I'm going to break you in half!

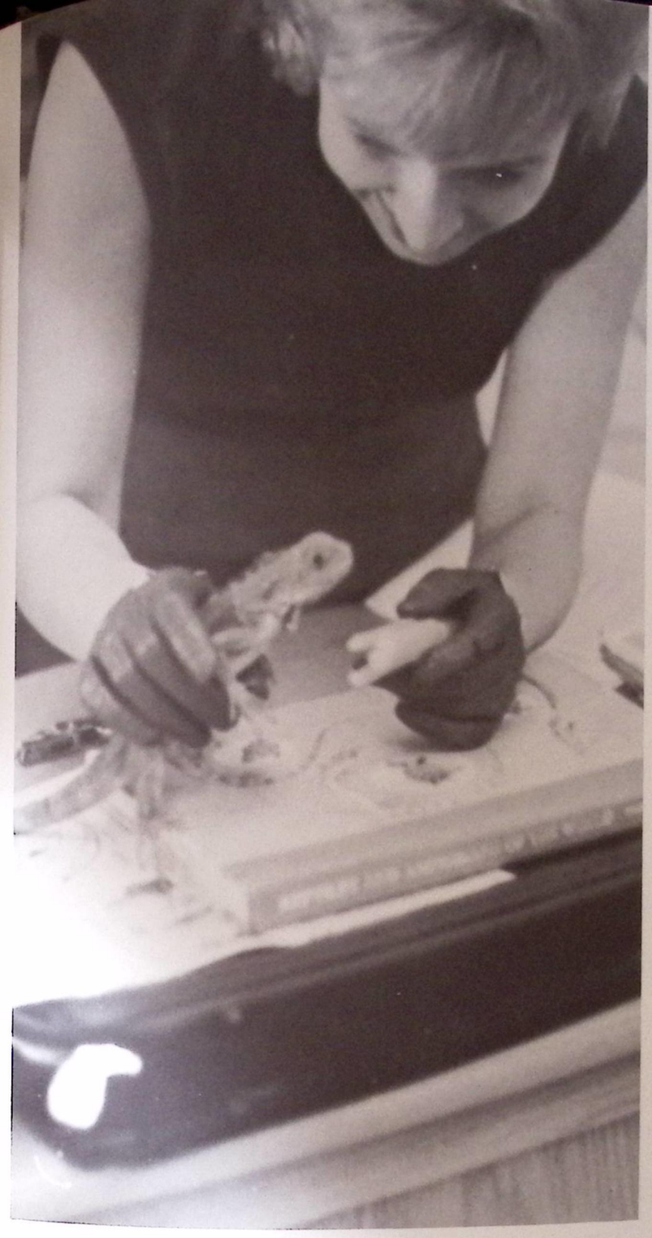

Kiss me you fool!

Who opened the Fresca?

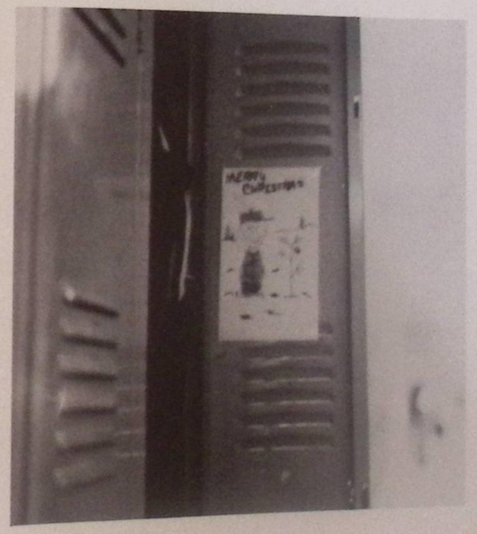

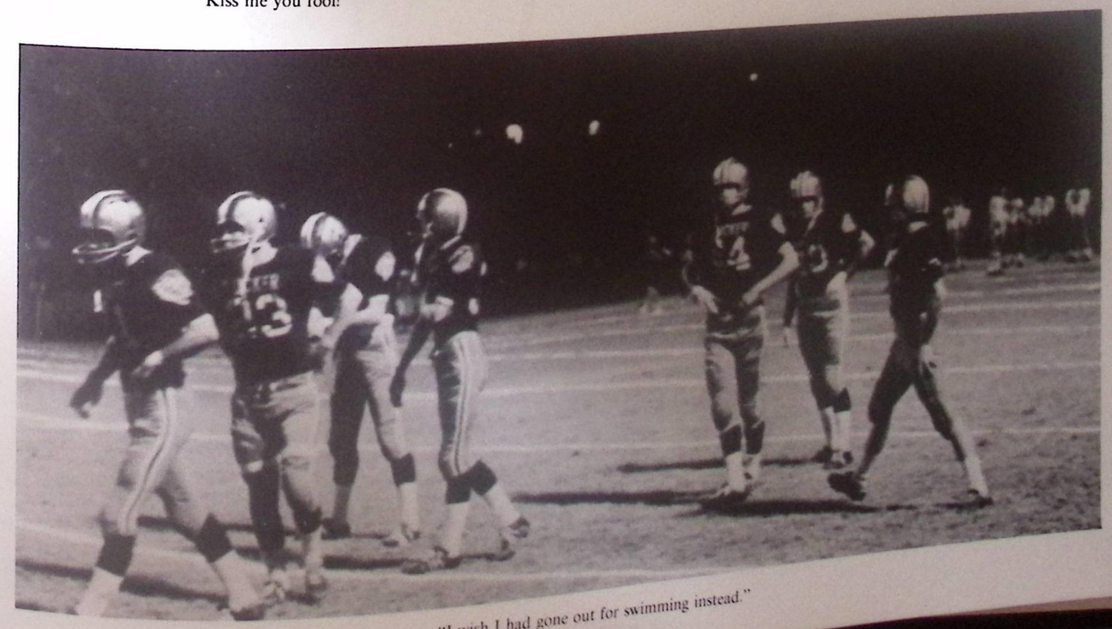

"I wish I had gone out for swimming instead."

Acknowledgements

The members of the Tiger Staff would like to express their gratitude to the following individuals and groups who had a part in the production of this book:

Ed Jones

Lin Henderson

Floyd Kyle

Jack Hudson

Beaudry Ford

Six Flags Over Georgia

North DeKalb Shopping Center

W. R. Smallwood

J. R. Hallford

First Baptist Church of Tucker

Citizens of the Tucker Community

Faculty and Students of Tucker High School

Dr. Marion Flowers

Larry Astin

TUCKER HIGH SCHOOL LIBRARY

Less Paper. More
www.iris